

*The Honourable*  
*WILLIAM TRUMBIL Esq.!*  
*Envoy to the Court of Brussels*  
*from K. JAMES I. & K. CHARLES I.*

*da Exemplar 'Othenis Venii' DD. Albertus & Isabella à picturis Bruzelli. 1617. fecit G. Verme 1725.*

# CONTENTS

## INTRODUCTORY NOTE by Robert Spencer

Provenance  
The Book  
The Music

## THE TRUMBULL LUTE BOOK (c. 1595)

1	Anthony Holborne: Fantasia	f. 1 <sup>r</sup>
2	(?John Johnson): The New Hunt's Up <u>treble and ground duet</u>	1 <sup>v</sup> -2 <sup>r</sup>
3	(?Thomas Campion): What if a Day	2 <sup>r</sup>
4	Thomas Morley: The Sacred End Pavan	2 <sup>v</sup> -3 <sup>r</sup>
5	Now to Bed	3 <sup>v</sup>
6	Passymeasures Galliard	4 <sup>r</sup>
7	(?Richard) Clark: Galliard also known as Anthony Holborne: Jest	4 <sup>r</sup>
8	John Johnson: Delight Pavan <u>lute part for mixed consort</u>	4 <sup>v</sup> -5 <sup>r</sup>
9	John Johnson: Pavan	5 <sup>v</sup> -6 <sup>r</sup>
10	(?Nicholas) Strogers: In Nomine Galliard	6 <sup>r</sup>
11	(?John Johnson): The New Medley	6 <sup>v</sup> -7 <sup>r</sup>
12	Augustine Bassano: Pavan also known as Alfonso's Pavan	7 <sup>v</sup> -8 <sup>r</sup>
13	Mr Knowles' Galliard	8 <sup>r</sup>
14	Augustine Bassano: Pavan	8 <sup>v</sup> -9 <sup>r</sup>
15	A Galliard	9 <sup>v</sup>
16	Stanes Morris	9 <sup>v</sup>
17	The Flat Pavan <u>lute part for mixed consort</u>	10 <sup>r</sup>
18	The Quadro Pavan <u>treble only of treble and ground duet</u>	10 <sup>v</sup> -11 <sup>r</sup>
19	The Quadro Galliard <u>treble only of treble and ground duet</u>	11 <sup>v</sup> -12 <sup>r</sup>
20	Anthony Holborne: Pavan	12 <sup>v</sup> -13 <sup>r</sup>
21	The Earl of Essex's Measure	13 <sup>r</sup>
22	My Lady P. Pavan	13 <sup>v</sup> -14 <sup>r</sup>
23	Anthony Holborne: Galliard to the Pavan (no. 20)	14 <sup>v</sup>
24	(?John) Johnson: The Flat Pavan <u>second part only of lute duet</u>	15 <sup>r</sup>
25	The Queen's Almain also known as Une Jeune Fillette Almande Nonette	15 <sup>r</sup>

26	John Johnson: The New Hunt's Up <u>treble only of treble and ground duet</u> Not the same as no. 2	15 <sup>v</sup> -16 <sup>r</sup>
27	(?Nicholas) Strogers: In Nomine Pavan	16 <sup>v</sup> -17 <sup>r</sup>
28	Richard Allison: The Sharp Pavan <u>ground only of treble and ground duet</u>	17 <sup>r</sup>
29	(?John Johnson): The Flat Pavan <u>treble only of treble and ground duet</u>	17 <sup>v</sup> -19 <sup>r</sup>
30	Anthony Holborne: Passion Galliard also known as (?Francis) Cutting: Galliard	19 <sup>r</sup>
31	R.E. (?Robert Baker): Galliard	19 <sup>r</sup>
32	Philip van Wilder: Si Vous Voulez	21 <sup>v</sup> -23 <sup>r</sup>
33	The Old Spanish Pavan	23 <sup>v</sup> -24 <sup>v</sup>
34	Proveribus	24 <sup>v</sup> -25 <sup>r</sup>
35	John Dowland: Alow	25 <sup>r</sup>
36	John Johnson: Rogero <u>treble and ground duet</u>	25 <sup>v</sup>
37	Galliard <u>for two to play on one lute</u>	32 <sup>v</sup>
38	Galliard <u>one part only of a lute duet</u>	33 <sup>v</sup>

INVENTORY, with a guide to concordances

ABBREVIATIONS

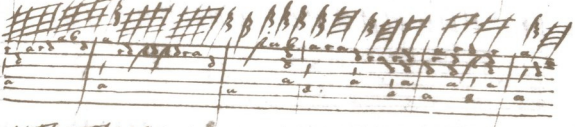
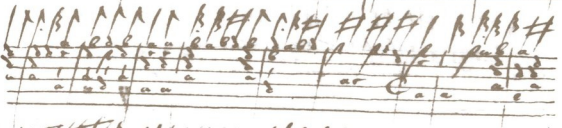
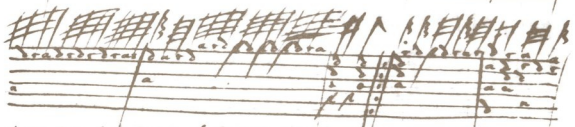
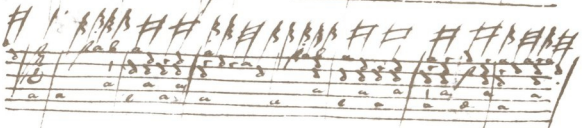
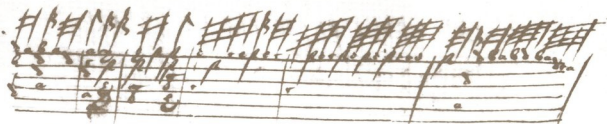

Empty musical staff lines.

*Missa dei domini*  
*Musica dei domini*

Finis de novo  
Medy.

finis de nou  
Medy.

radca  
 ere aratare ere at a ababa ba d d d b a  
 August  
 1820

ard a r d e a e d r a a e d a r c e c a  
 r d a c a a d e a a d e a d e a d a r a e d  
 a a a t r a e r a a a

a dea dea d a s d c a a e d a r e t e a  
 e d d a e b a i e b a i e  
 a e e e t a e r

d d r a e d e d e a d a a a a a a a a  
 a a a a a a a a a a a a a a a a

e e e c a a a a a a a a a a a a a a  
 e e a d a d e e b a a a d r a e d e e  
 r a r e e e e a a a a a a a

a a r a e a a a a a a a a a a a a a a  
 a t a a e e e e a a a a a a a a a a

a e d a e d e e a a e e a a a a a a a a  
 e a e e a a e e e e e e e e e e e e e e

e  
 e a a e a a e e e e e e e e e e e e e e

finis St gallien  
 mit Knopf

2

6

t

500

finis Jb galliard. ///

Handwritten text, possibly a signature or name, located in the bottom left corner of the page.

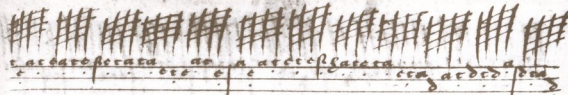

e ac caro serata an a accepserata eam ardeo

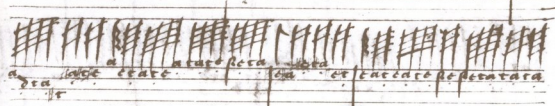

a dea longe ceare a turo pcca uba et taccaro pccatara

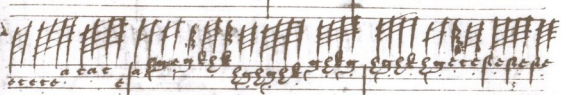

a cae a pccatara eae eae eae eae eae eae eae eae eae eae

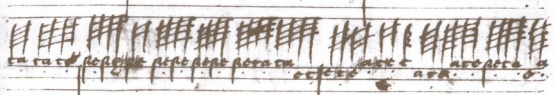

ca tate pccatara pccatara pccatara pccatara pccatara pccatara

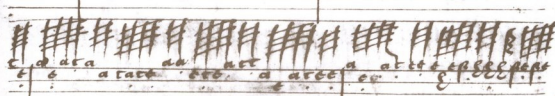

e a ara a tate eae a arce a at tate pccatara

pccatara eae eae eae eae eae eae eae eae eae eae

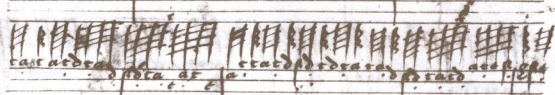

cae a tate pccatara pccatara pccatara pccatara pccatara

cae a tate pccatara pccatara pccatara pccatara pccatara

cae a tate pccatara pccatara pccatara pccatara pccatara

... eae a tate pccatara pccatara pccatara pccatara pccatara

The quadrant pison.

finis of the galliard  
the quadruple pattern.

3 22

finis a r  
 Inuar 16  
 Holburne

98

finis the Earl of Effikes measure

*finito A. padan*

dat mons res Gallus . 6

finis A. galliard

acipere recere & ... are ca ara ... are are re ...

at ca acipere ... aret are a ... atz at a ...

are ca acipere ... aret are a ... atz at a ...

Ground to Sh. fac. tr.

Os

D  
tribus

Alc

