

*Pièces de Luth
de
Denis Gaultier
sur trois differens Modes
Nouveaux
Gravé Par Richer
avec Priuil du Roy*

*A Paris chez l'auteur
rue baillieproche la
monnoye*

The image is a highly detailed woodcut-style title page. It features a central oval frame containing the title text in elegant cursive. The frame is surrounded by intricate scrollwork and illustrations of various musical instruments, including a lute, a harp, a violin, and a trumpet. The entire composition is framed by a decorative border of leaves and scrolls.

Aux Amateurs de L'Harmonie.

Je croirois abuser de vostre temps si ie vous retenois par quelque long discours, dans lequel ie ne vous diray rien touchant l'harmonie qui n'aït esté traitté par d'excellens auteurs.

Les pieces de luth que ie vous ay fait graver afin d'estre plus nettes et la tablature plus Inteligente vous donneront plus de satisfaction.

J'ay appris par mes amis que les pieces que i'ay mis au jour sont tellement changeés, & si fort defigureés quant on les enuoye en prouinces, ou hors du Royaume qu'elles ne sont plus cōnoissables ce qui ma obligé a les faire mettre au net et vous donner la maniere de toucher les Cordes qui vous est marquee diuersement.

Le Point soubz vne lettre signifie qu'il la faut fraper du premier
 doibt comme  celle qui n'en a point du second comme  la ligne qui
 est sous la lettre est du pouce  Celle qui coupe les lettres doiuent estre
 separées ou touchées l'orne apres l'autre comme  Celle qui cōmence
 sous vne lettre, ou a costé signifie qu'il faut soustenir la premiere
 lettre d'ou commence la ligne jusques a celle, ou elle finit Comme
 celle qui est comme vn petit cercle denote quil faut tomber
 le doibt sur celle ou est cette marque comme  quant il y a vne
 ligne qui tient deux cordes ou il y a vn tremblemēt a chacune il n'en
 faut toucher qu'vne de la main droite et tirer lautre de la main gau-
 che comme  on en peut tirer deux aussy de la main gauche cōme
 la virgule signifie vn tremblement comme  L'accent signi-

fie qu'il faut tirer la corde de la touche precedentes, et mettre le doibt sur
 la lettre comme $\text{e} \times$ Cette marque $\overline{\text{e} \times}$ signifie qu'il faut tirer ces deux
 lettres du premier doigt de la main droite, vn estoufement est quand
 on touche vne lettre, et que vous mettez vn autre doigt dessous $\text{e} \times$ quand
 il y a quatre ou cinq lettres ensemble par degré conjointes, il les faut tou-
 cher toutes du pouce, excepté la dernière d'en bas du second doigt, exem-
 ple $\overline{\text{e} \times}$ quelque fois elle ne sont pas par degré conjointes comme $\overline{\text{e} \times}$ Il
 faut toucher les deux premières du pouce, et celle d'en bas du second doigt,
 les points qui sont a costé des lettres signifient qu'il les faut tirer du pre-
 mier doigt cōme par exemple $\overline{\text{e} \times}$ et le second qui suit le rabattre du premier
 doigt $\overline{\text{e} \times}$ ou de cette maniere $\overline{\text{e} \times}$ sur tout ie vous aduertis d'aler dou-
 cemēt en estudiant, et de vous escouter de crainte de tomber dans l'erreur

commune qui est de brouiller, vous vous souviendrez aussi d'ar-
rester vostre ponce sur les cordes ou il y a Interualle si Dieu me
conserue encore quelques années Je vous donneray d'autres pic-
ces ou ie joindray vne petite Instruction des principes du Luth. Et
si quelqu'un a peine de trouuer l'intelligence de ce qui est dans mon
liure ie luy en donneray la lumiere de tout mon cocur s'il me fait
l'honneur de me venir voir

8

Prélude

Lauanne ou tombeau de M. Raquette

Courante

44

Courante

Double

System 1:

System 2:

System 3:

The word "Suite" is written vertically on the left side of the first system. The notation includes various note values (quarter notes, eighth notes), rests, and dynamic markings such as ///a .

Courante

Double

24

Courante

Double.

Sarabande

flute

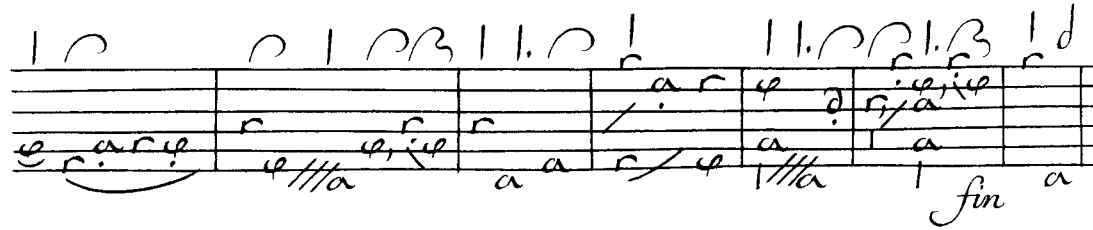
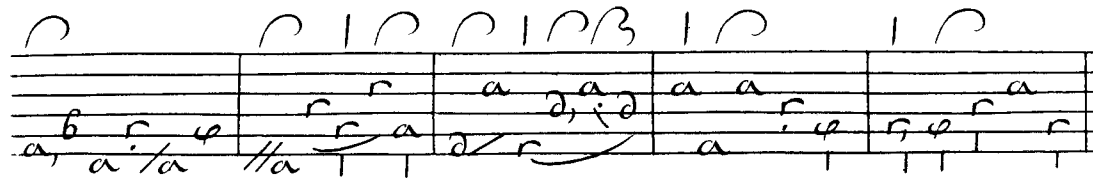
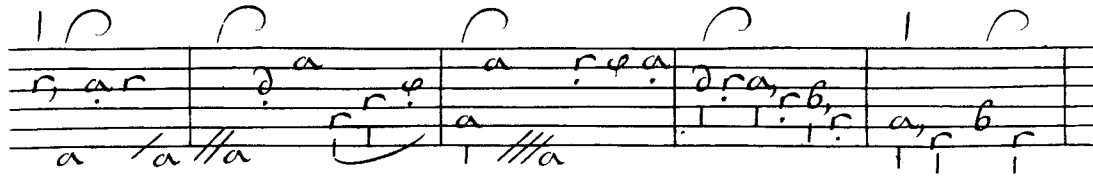

Prelude

Courante

Canarie

- System 1:
- System 2:
- System 3:

System 1:
Treble staff: $\dot{1}$. $\dot{2}$ | $\dot{1}$. $\dot{2}$ | $\dot{1}$. $\dot{2}$ | $\dot{1}$. $\dot{2}$ | $\dot{1}$. $\dot{2}$ | $\dot{1}$. $\dot{2}$ |
Bass staff: *ff* $\dot{1}$ $\dot{2}$ | *ff* $\dot{1}$ $\dot{2}$ | $\dot{1}$ $\dot{2}$ | $\dot{1}$ $\dot{2}$ | $\dot{1}$ $\dot{2}$ | $\dot{1}$ $\dot{2}$ | *ff* $\dot{1}$ $\dot{2}$ |

System 2:
Treble staff: $\dot{1}$. $\dot{2}$ | $\dot{1}$. $\dot{2}$ | $\dot{1}$. $\dot{2}$ | $\dot{1}$. $\dot{2}$ | $\dot{1}$. $\dot{2}$ | $\dot{1}$. $\dot{2}$ |
Bass staff: $\dot{1}$ $\dot{2}$ | $\dot{1}$ $\dot{2}$ | $\dot{1}$ $\dot{2}$ | $\dot{1}$ $\dot{2}$ | $\dot{1}$ $\dot{2}$ | $\dot{1}$ $\dot{2}$ | $\dot{1}$ $\dot{2}$ |

System 3:
Treble staff: $\dot{1}$. $\dot{2}$ | $\dot{1}$. $\dot{2}$ | $\dot{1}$. $\dot{2}$ | $\dot{1}$. $\dot{2}$ | $\dot{1}$. $\dot{2}$ | $\dot{1}$. $\dot{2}$ |
Bass staff: *ff* $\dot{1}$ $\dot{2}$ | $\dot{1}$ $\dot{2}$ | $\dot{1}$ $\dot{2}$ | $\dot{1}$ $\dot{2}$ | $\dot{1}$ $\dot{2}$ | $\dot{1}$ $\dot{2}$ | $\dot{1}$ $\dot{2}$ |

Suite

48

Suite

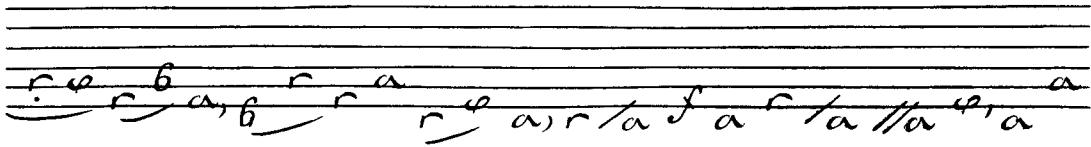
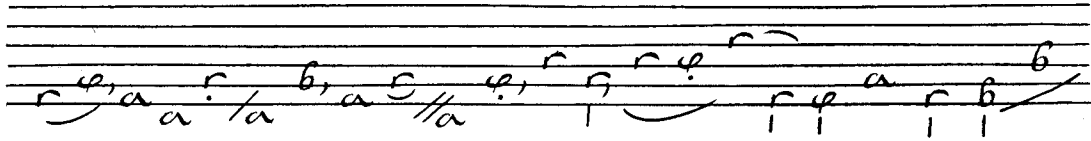
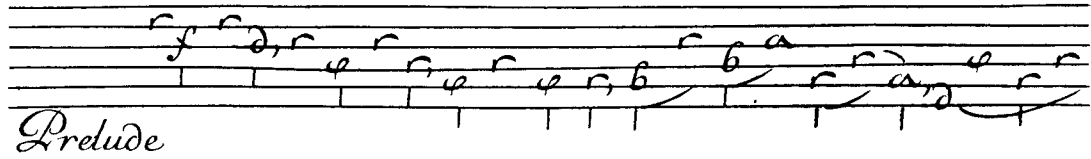

Courante

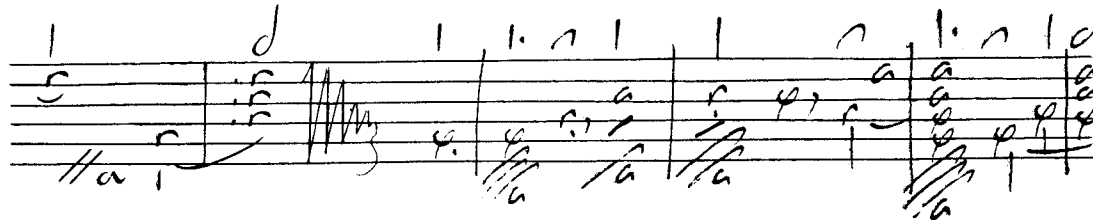
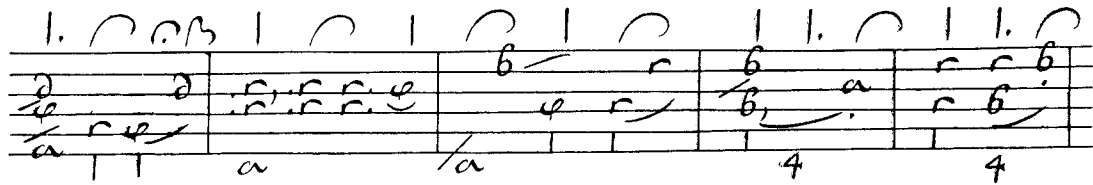
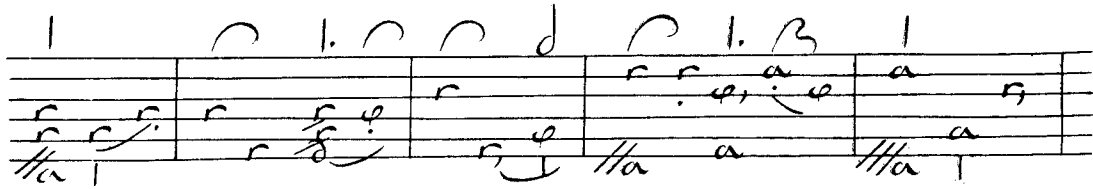

Courante // α

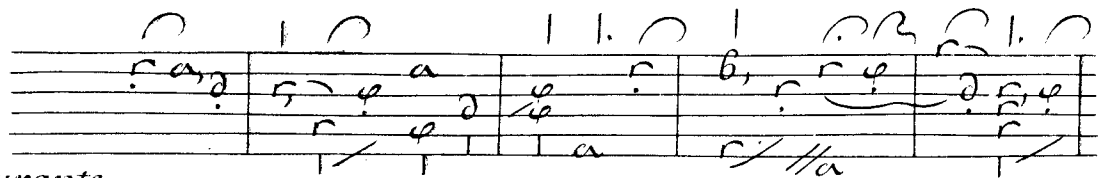

Courante

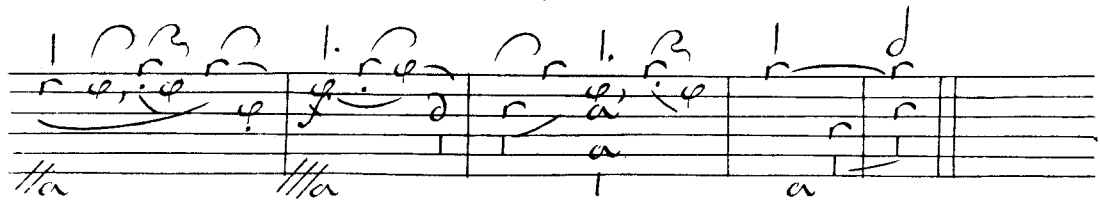
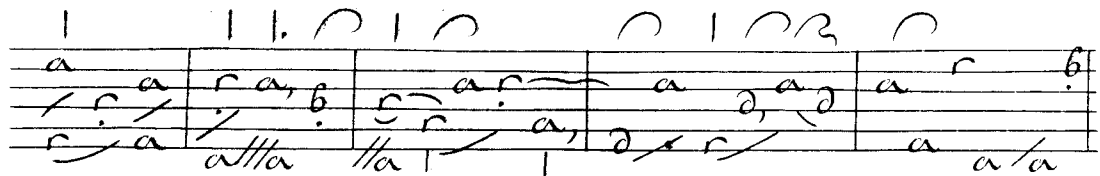

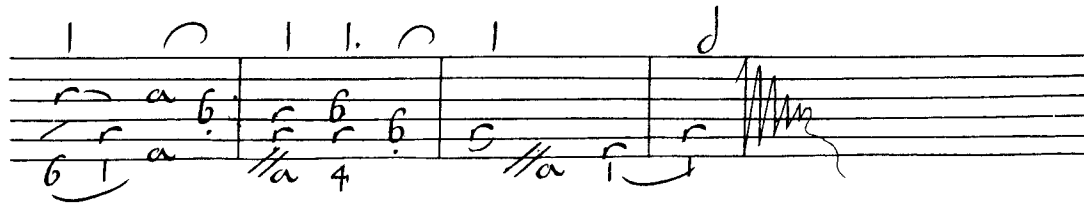
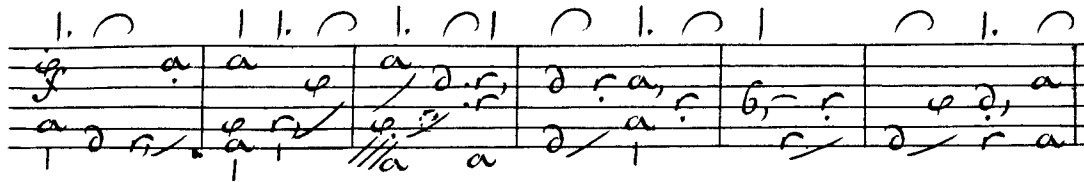
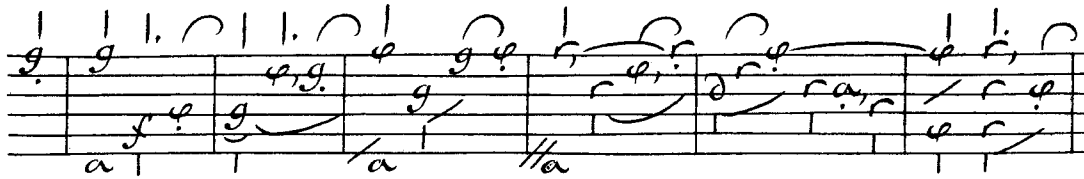

Courante

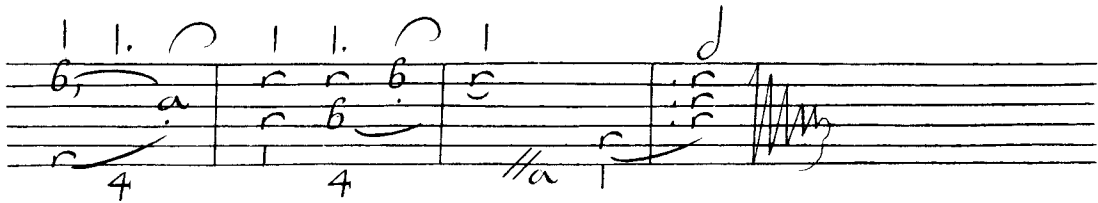
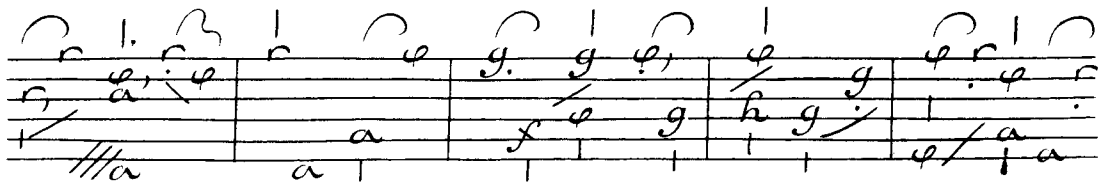
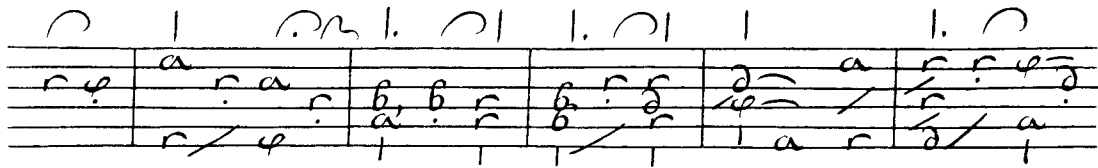

Pauane

1. 2 | 1. 2 | 1. 2 | 1. 2 | 1. 2 | 1. 2 | 1. 2 | 1. 2

farabande

1. 2 | 1. 2 | 1. 2 | 1. 2 | 1. 2 | 1. 2 | 1. 2 | 1. 2

1. 2 | 1. 2 | 1. 2 | 1. 2 | 1. 2 | 1. 2 | 1. 2 | 1. 2

Prelude

Laiiane

Courante.

Double

Suite 4

4 Double

Courante

Double

Suite

System 1:

- Staff 1: Notes include r , r , r , a , r , a , r , a , r , a , r , a , r , a , r , a .
- Staff 2: Notes include r , r , a , r , a , r , a , r , a , r , a , r , a , r , a .
- Dynamic markings: $\text{//}a$ and $\text{//}a$.

System 2:

- Staff 1: Notes include a , r , a , r , a , r , a , r , a , r , a , r , a , r , a .
- Staff 2: Notes include r , r , a , r , a , r , a , r , a , r , a , r , a , r , a .
- Dynamic markings: $\text{//}a$ and $\text{//}a$.

System 3:

- Staff 1: Notes include r , a , r , a , r , a , r , a , r , a , r , a , r , a , r , a .
- Staff 2: Notes include r , r , a , r , a , r , a , r , a , r , a , r , a , r , a .
- Dynamic markings: $\text{//}a$ and $\text{//}a$.

Double //a

Allemande

Sarabande

