

Alain Veylit
Pieces Diverses
pour
Archiluth, Luth et Guitarre

Table of Contents

1. *A rose on the playground*
2. *Valse pour guitare en accord luthé*
3. *Basse dance*
4. *Berceuse.*
5. *Chord study for guitar*
6. *Grand study on a theme by Bob Marley [No lute, no cry]*
7. *Gigue joyeuse*
8. *Prélude en ré mineur*
9. *Prelude*
10. *La grincheuse - Paysanne*
11. *La ricaneuse*
12. *La Periguese -Gigue- Paysanne*
13. *Rags to riches*
14. *Air*
15. *Prelude de Noel - Le cadeau de la Meduse*
16. *Brésilienne en 5/4*
17. *Gigue grave a la francaise*

A rose on the playground

*This piece was written a long time ago
in memory of my mother*

Alain Veylit

♩ = 120

C4 -----

G
D
A
F
C
G

4

Lute

5

CII -----

CII -----

9

13

CII -----

16

19

24

27

30

33

35

37

40

Valse pour guitare en accord luthé

Alain Veylit

Accord avalé

E B # # A E

0 2 0 3 7 9 9 7 9 5 5 5 7 5

0 2 7 0 4 6

7

4 0 5 5 10 10 12 10 9 9 7 9 5 5

0 2 5 3 10 8 10 10 9 7 7 7 5 0 5

0 4 9 11 0 0 4

14

2 4 4 0

3 3 3 2 3 2

2 2 0 0

18

9 7 7 7 7 5 5 5 10 10 10 10 9 11 9 9 9

7 8 6 5 5 3 3 8 9 7 9 10 9 10 9

9 5 4 0 9 8 9 9

26

12 11 8 9 4 2 4 4 0 0

10 12 7 7 6 3 3 3 4 0

10 10 7 7 5 2 2 2 2 2 3 2

34

2 4 5 4 7 9 7 5 4 2 4 5

2 0 0 5 9 10 9 7 5 0 0 0

0 6 0 0 0

39

4 2 5 7 9 14 14 14 14 12 10

4 3 6 7 9 14 14 12 0 0

3 4 6 7 0 12 0

45

T	12		12		5		5		10		10	10		10	9	7		5		
A	12				5				10							9				7
B	11	10			4	3			9	8					7			7		
														8				7		

50

T	5			4		5		4	2		2		2	2		0			
A		7			5		5		3	3		3		4		0			
B	6			5				4		0				3		2	3	2	

Basse dance

GDAFCG

Lute

5

7

11

14

17

20

23

Berceuse.

6

G D A F C G

5

9

11

14

17

21

24

Arm.

Chord study for guitar

E
B
G
D
A
E

8

11

15

Grand study on a theme by Bob Marley [No lute, no cry]

6

11

16

9

20

a b c a a a b c a c e a c a c e a c a

a a a b c a a a b c a c e a c a c e a

4

23

a a b c a c a e a c a c a e c a c a e c

a a a b c a c a e a c a c e a c a c e a

4

26

a c a c a c a c a c a c a c a c a c a c

a c a c a c a c a c a c a c a c a c a c

4

30

h k l k l k h f c a a c a c a c a c a c

h k l k l k h f c a a c a c a c a c a c

4

[illegible]

52

a c f f c a b a c
 a //a //a 4 a //a a //a

56

a a a a b a b a b
 //a 4 a //a a //a

59

c c a c a a a c b a b
 a //a //a 4 a //a

62

c c a c a a h a h a f f f
 a //a a //a //a 4

12

86

86

110

a a a a a a a a
 a a a a a a a a

112

a a a a a a a a
 a a a a a a a a

114

a a a a a a a a
 a a a a a a a a

116

a a a a a a a a
 a a a a a a a a

17

Gigue joyeuse

G
D
A
F
C
G

7

13

18

23

29

34

40

a e a a e a | c a c a e a | e f e f h e | c e c a e c | a e a a c e | c a a a c a
 a | a | /a | //a | //a | 4 | //a |
 7
 b c a a a a | c a c c c a | a e a a e a | c a c a e a | e f e f h e | c e c a e c
 //a | a | a | a | /a | //a | //a |
 13
 a e a a c e | c a c a c a | b c a a a a | c a c c c a | a c a e a c |
 4 | //a | //a | a | c |
 18
 a e a c e a | e a c a e a | c a c e c e | f e f h f h | k h l k h l |
 e | a | c | e | b | c | e | a | h |
 23
 k h k h l | k h l a e | a a a c a c | :|| a c a b a a | a e c e a a |
 h | h | c | c | c b c | :|| c | c | e |
 29
 a c a a c a | a e c a e a | c a c e c e | g e g h g h | k h k m k n |
 b | c | e | e | e | g | i | k |
 34
 m k n m a m | m a m e a e | e a e c a c | c a c e a e | e a e c a c | c a c e a e |
 k | k | c | b | c | b | b | c |
 40
 a e a c e c | e c e b a b | c a c e c e | f e h g e h | g e g g g g | e g e e g e |
 e | b | c | e | b | b | e | e | e | e | e | e |

46

51

56

60

66

72

77

84

91

β β β β β β β
i h i i h i h f h h f h g g g g f e f f e f e f h h h f e h f a a e a e a a e a
g f e a h
//a

98

β β β β β β β
c a c a e a e c e c a e c a b c a c e g b e c b a c e a c e f e h a e c a b c a c a
a /a //a ///a /a //a ///a 4 5 4 //a //a

105

β β β β β β β β β
a e c a b c b a c e a c e f e h f e c a b c a c b a a e a c a b e c f e
/a a a c e e g a c e a c a c a c a c a

Prélude en ré mineur

7-course lute

4

7

10

13

22

16

16

19

19

22

22

25

25

Prelude

5

9

13

17

21

La grinceuse - Paysanne

10-course lute

♮ ♮ ♮ ♮ ♮ ♮

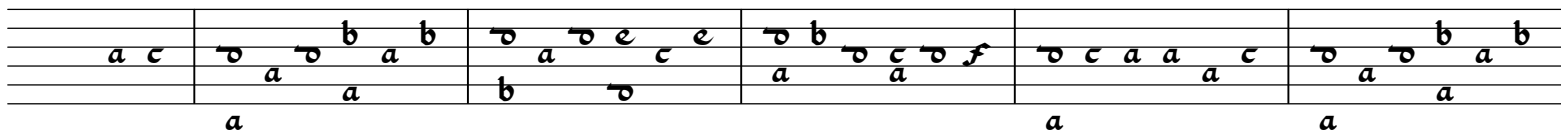

6

♮ ♮ ♮ ♮. ♮ ♮

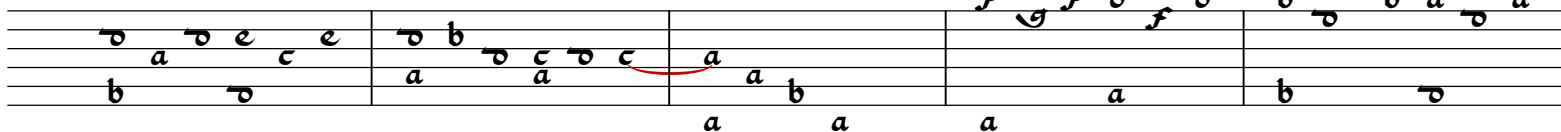

11

♮ ♮ ♮ ♮ ♮

16

♮ ♮ ♮ ♮ ♮

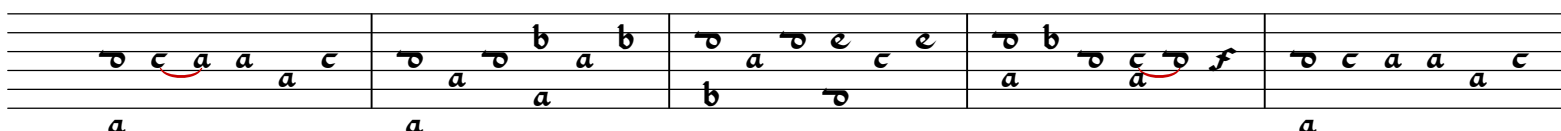

21

♮ ♮ ♮ ♮. ♮ ♮

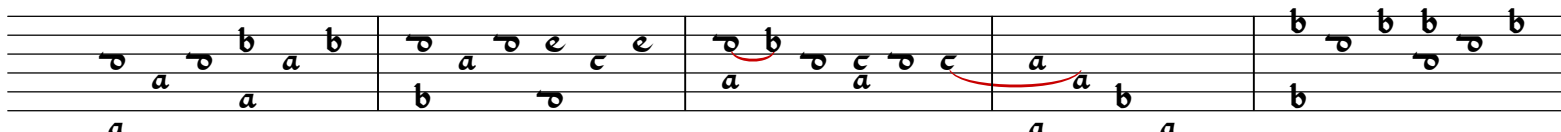

26

♮ ♮ ♮ ♮ ♮

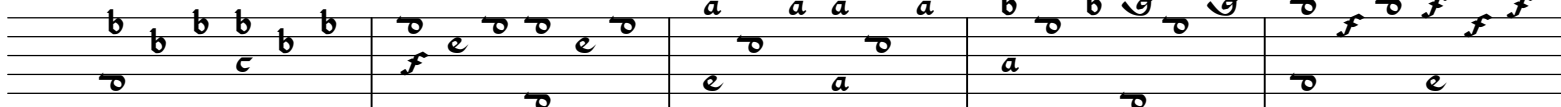

31

♮ ♮ ♮ ♮ ♮

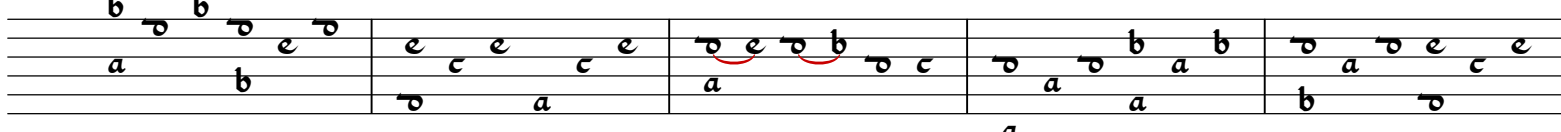

36

♮ ♮ ♮ ♮ ♮

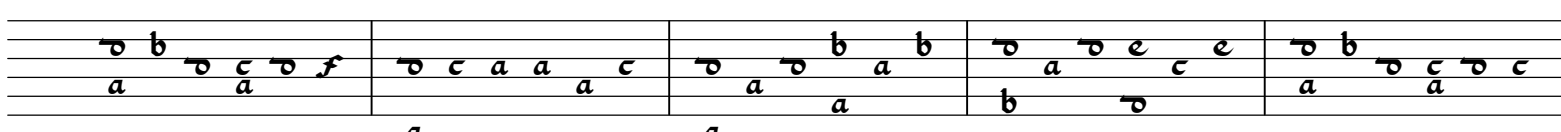

41

46

51

56

La ricaneuse

10-course lute

♩ ♩. ♩ ♩ ♩ ♩ ♩ ♩ ♩

5

♩ ♩. ♩ ♩ ♩ ♩ ♩ ♩

9

♩ ♩ ♩ ♩ ♩ ♩ ♩ ♩ ♩

14

♩ ♩ ♩ ♩ ♩ ♩ ♩ ♩ ♩

19

♩ ♩ ♩ ♩ ♩ ♩ ♩ ♩ ♩

23

♩ ♩ ♩ ♩ ♩ ♩ ♩ ♩ ♩ ♩

La Periguese -Gigue- Paysanne

Adapted for baroque lute by Sautschek

8

14

19

24

29

34

39

28

8

14

19

24

29

34

39

28

44

49

54

59

Rags to riches

6

11

16

21

25

30

34

38

Exercise 38: Treble clef, one flat key signature, 4/4 time. The melody line consists of: A4 (quarter), A4 (quarter), C5 (quarter), A4 (quarter), B4 (half), C5 (quarter). The bass line consists of: C4 (quarter), C4 (quarter), B3 (quarter), A3 (quarter), G3 (half), F3 (quarter). The exercise ends with a double bar line and repeat dots in both staves.

43

48

56

Exercise 56 is a short piece in 2/4 time. It begins with a treble staff containing a series of eighth and quarter notes, followed by a double bar line. The bass staff contains a single quarter note 'a' followed by a double bar line. The piece then continues with a treble staff containing a series of eighth and quarter notes, followed by a double bar line. The bass staff contains a single quarter note 'a' followed by a double bar line. The piece ends with a treble staff containing a series of eighth and quarter notes, followed by a double bar line. The bass staff contains a single quarter note 'a' followed by a double bar line.

62

62

63

64

65

66

67

68

74

Exercise 74: A musical exercise in 3/4 time, one flat key signature. The melody is written in the treble staff, and the bass line is in the bass staff. The exercise consists of 8 measures.

81

87

Exercise 87 is a short piece in 2/4 time. The treble staff begins with a quarter note G4, followed by a quarter rest, then a quarter note A4, a quarter note G4, and a quarter note F#4. The bass staff begins with a quarter note G3, followed by a quarter note A3, a quarter note G3, and a quarter note F#3. The piece concludes with a quarter note G4 in the treble and a quarter note G3 in the bass.

93

98

Exercise 98: A short melodic phrase in G major, 4/4 time. The melody starts on G4, moves to A4, then B4, and continues with a series of eighth and quarter notes, ending with a repeat sign.

103

103

a b a b a

108

113

119

119

Soprano: \flat c a \flat a \flat

Alto: c \flat e f h f

Tenor: h g h f \flat h i

122

Air

4 \uparrow

6

11

16

Prelude de Noel - Le cadeau de la Meduse

4

9

13

18

21

25

31

34

39

43

46

50

54

58

61

64

64

69

69

74

74

81

81

86

86

90

90

93

93

98

98

103

Exercise 103, measures 1-5. The notation is on a grand staff with treble and bass clefs. It features various notes, rests, and dynamic markings like 'f' and 'r'.

108

Exercise 108, measures 1-6. The notation is on a grand staff with treble and bass clefs. It includes notes, rests, and dynamic markings like 'f' and 'r'.

114

Exercise 114, measures 1-3. The notation is on a grand staff with treble and bass clefs. It includes triplets, notes, rests, and dynamic markings like 'f' and 'r'.

117

Exercise 117, measures 1-5. The notation is on a grand staff with treble and bass clefs. It includes notes, rests, and dynamic markings like 'f' and 'r'.

122

Exercise 122, measures 1-4. The notation is on a grand staff with treble and bass clefs. It includes notes, rests, and dynamic markings like 'f' and 'r'.

Brésilienne en 5/4

Gigue grave a la francaise

Alain Veylit

11

22

31

40

50

59

68

75

85

94

94

95

96

97

98

99

100

101

102

103

103

[illegible]

121

132

142

Example 142