

A Varietie of Lute Lessons

Published by Robert Dowland

London, 1610

Edited by Alain Veylit

Table of Contents

<i>1. Fantasie de Laurencini</i>	p. 1
<i>2. Fantaisie by Alfonso Ferrabosco</i>	p. 5
<i>3. Pavane du Prince Mauritiuſ, Landgrave of Heſſen</i>	p. 9
<i>4. Pavane de Thomas Morley</i>	p. 14
<i>5. The Right Honorable the Lady Cliftons Spirit</i>	p. 17
<i>6. The King of Denmark's Galliard.</i>	p. 20
<i>7. Coranto de Ballard</i>	p. 24
<i>8. Coranto de John Perrichon</i>	p. 25
<i>9. Mounsier Saman his Coranto</i>	p. 26
<i>10. Coranto</i>	p. 28
<i>11. Volte1</i>	p. 29
<i>12. Volte 6</i>	p. 31
<i>13. Volte 7</i>	p. 32

Fantasie de Laurencini

5

10

15

20

25

30

35

40

45

60

Fantaisie by Alfonso Ferrabosco

15

Example 15-10 (continued)

20

20

25

30

35

40

Pavane du Prince Mauritijs, Landgrave of Hessen

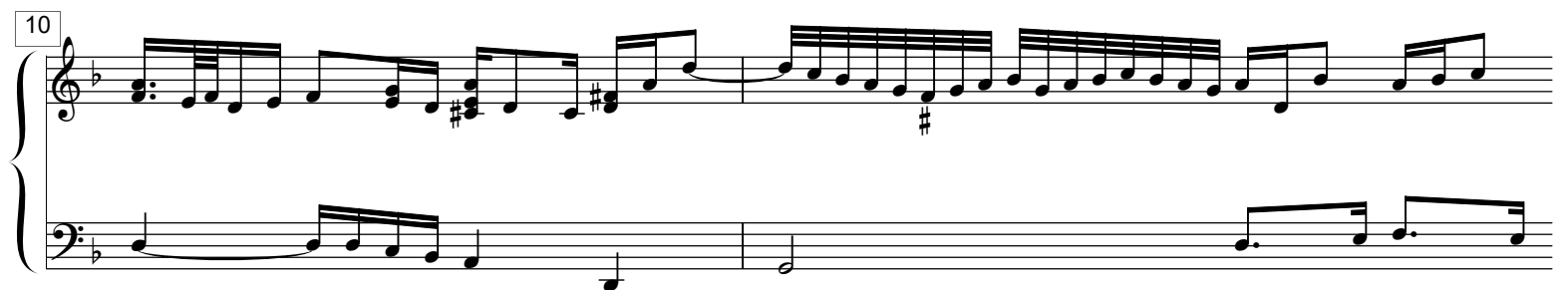
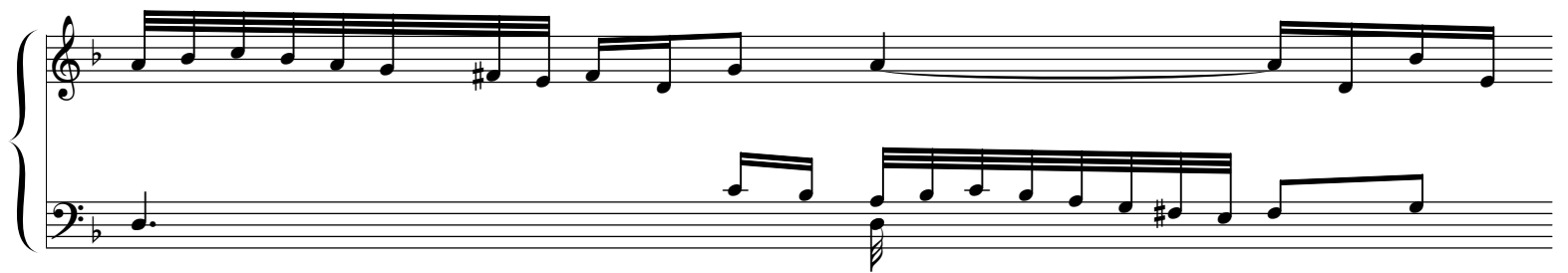
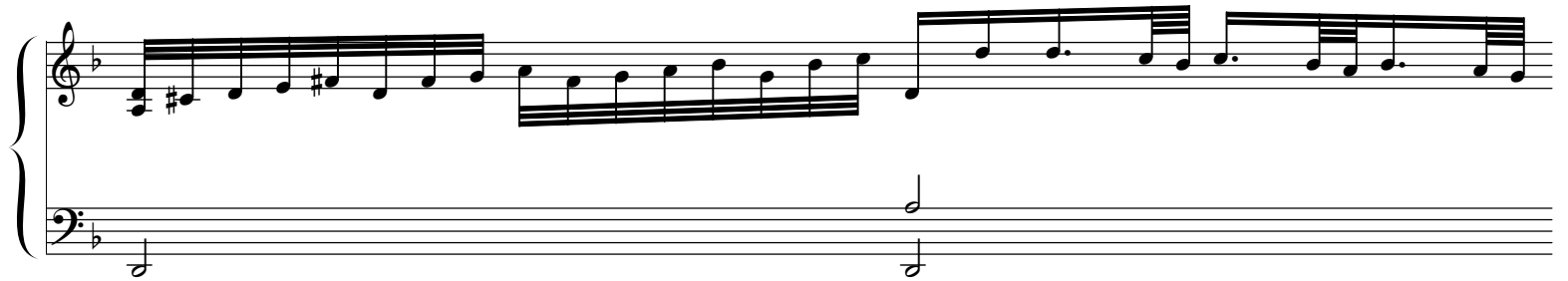
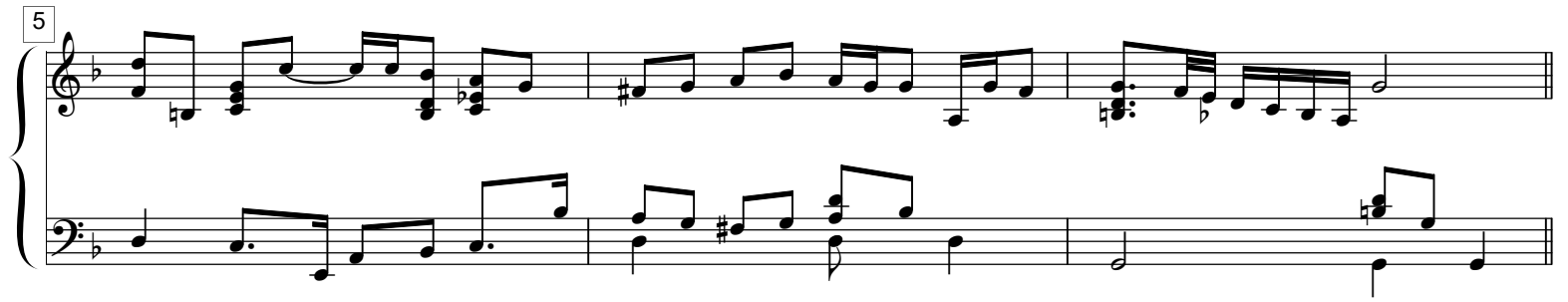

One beat too ma

Pavane de Thomas Morley

10

15

[illegible]

25

30

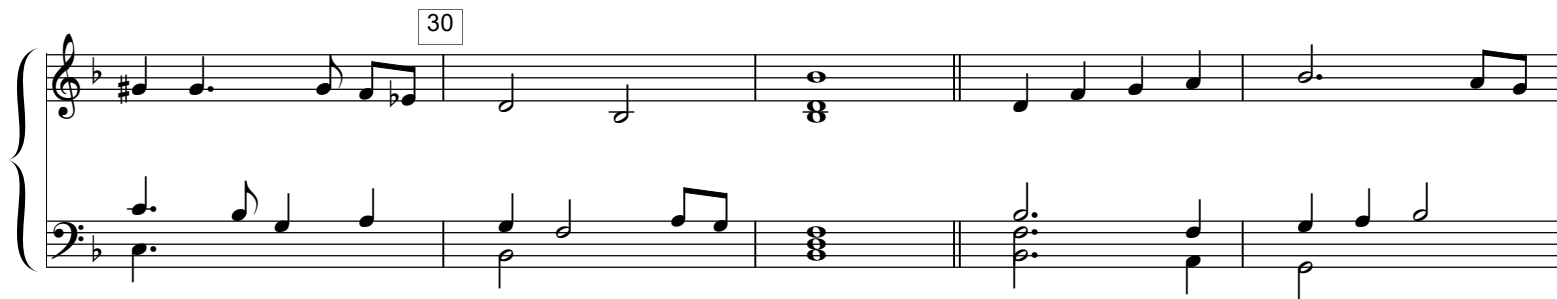

35

40

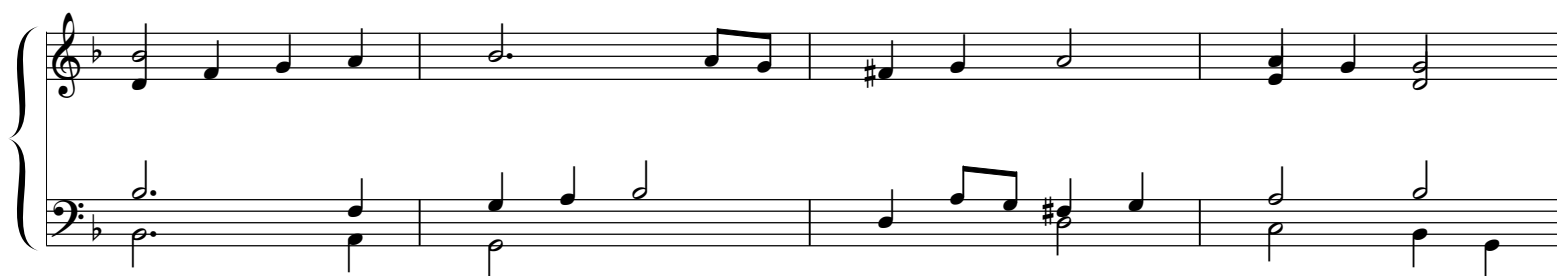

45

The Right Honorable the Lady Cliftons Spirit

25

30

35

40

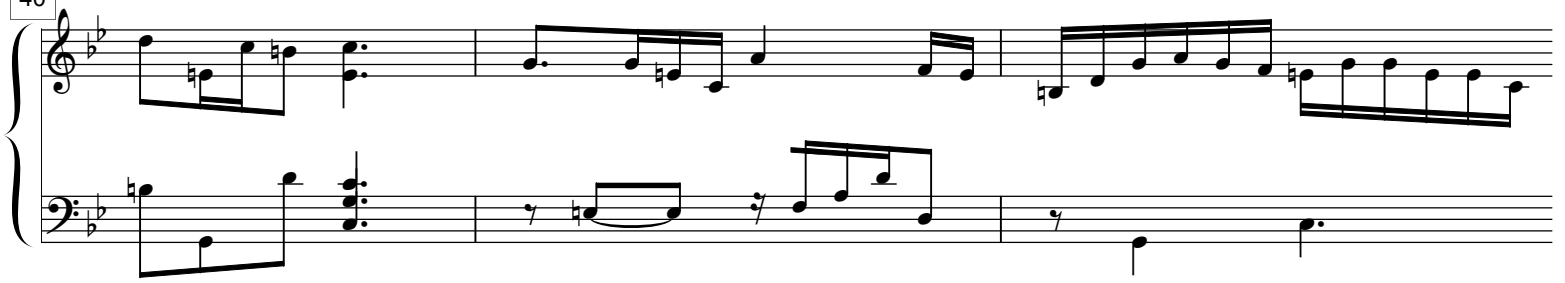

45

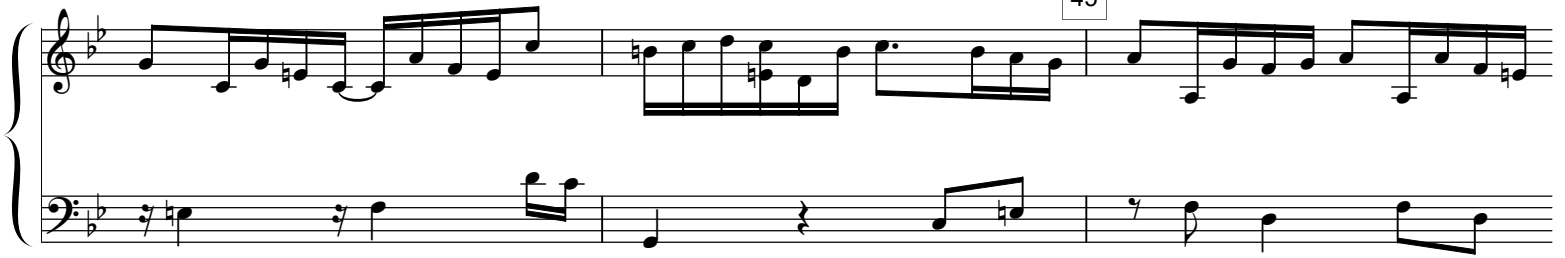

The King of Denmark's Galliard.

5

10

15

20 25

30

35

40

45

50

55

60

65

70

75

80

85 90

95

Coranto de Ballard

Coranto de John Perrichon

Mounsier Saman his Coranto

5

10 15

20

25

30 35

26

40 45

50

55

60

Coranto

5

5

10 15

10 15

20 25

20 25

30 35

30 35

40

40

Volte1

5

10

15

20 25

30

35

40

45 50

55

60

Volte 6

5

10 15

20 25

30

35 40

Volte 7

5

35

40

45

