

# Cold and raw

1

Am

G

C

17th century - England

8 Cold and raw the north did blow

This system contains the first four measures of the piece. The vocal line is in treble clef, and the lute accompaniment is in bass clef. The lute part is written in a six-part texture with a central staff and two outer staves. The key signature has one flat (B-flat), and the time signature is common time (C). The lyrics are 'Cold and raw the north did blow'.

F

C

G

Am

5

8 bleak in the mor- ning ear- ly,

This system contains measures 5 through 8 of the piece. The vocal line is in treble clef, and the lute accompaniment is in bass clef. The lute part continues with the same six-part texture. The key signature has one flat (B-flat), and the time signature is common time (C). The lyrics are 'bleak in the mor- ning ear- ly,'.

Am C F

9

all the trees were hid with snow

C Am

13

da- gled in win- ters year- ly

## G

17

As I come riding on the slow I

The score is written for a vocal line and a piano accompaniment. The vocal line is in treble clef, and the piano accompaniment is in bass clef. The tempo is marked 'Allegretto' and the time signature is 3/4. The key signature has one flat (B-flat). The lyrics are 'As I come riding on the slow I'. The piano accompaniment features a steady eighth-note bass line and chords in the right hand.

## C

**F**

## C

21

Am

G

25

with ro-sie cheeks and a bon-nie brow, good

C

E

Am

29

faith made me mouth to wa-ter

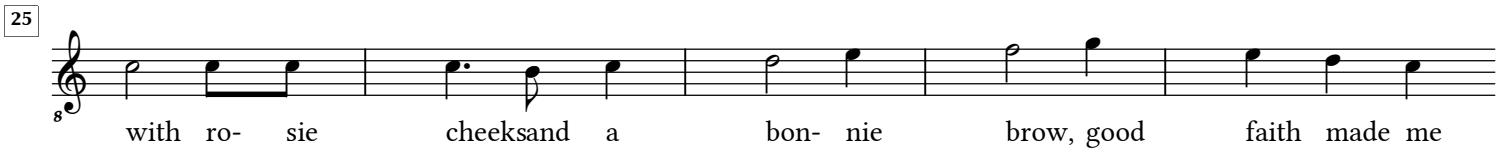
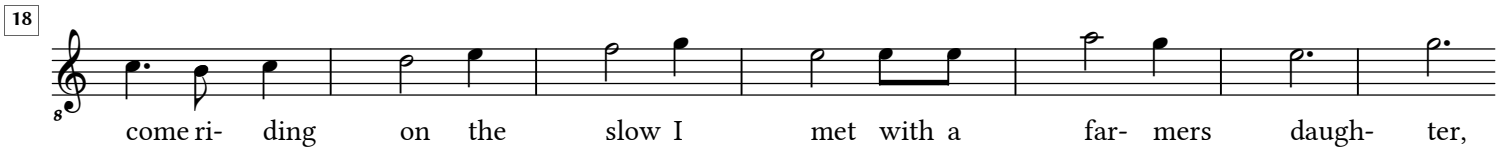
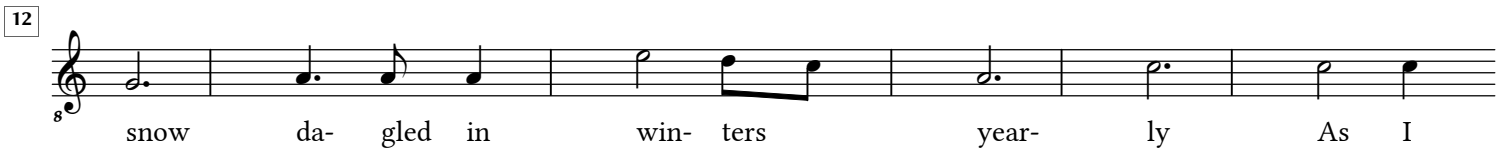
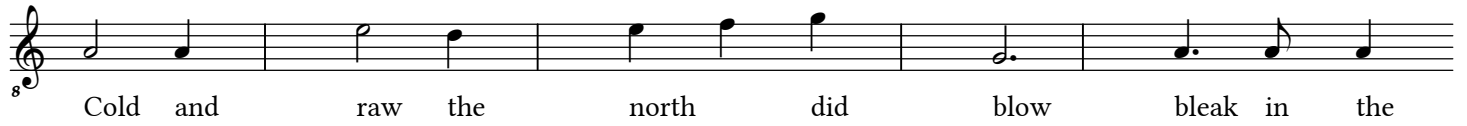

## Bass

12

22

Am

C

F

C

G

Am

C

F

C

E

8

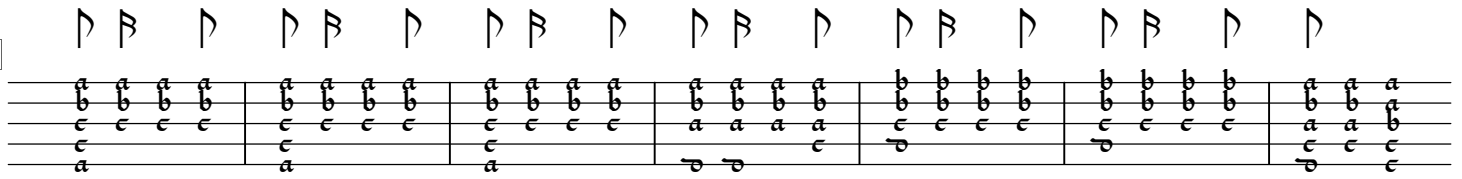

Am

G

C

15

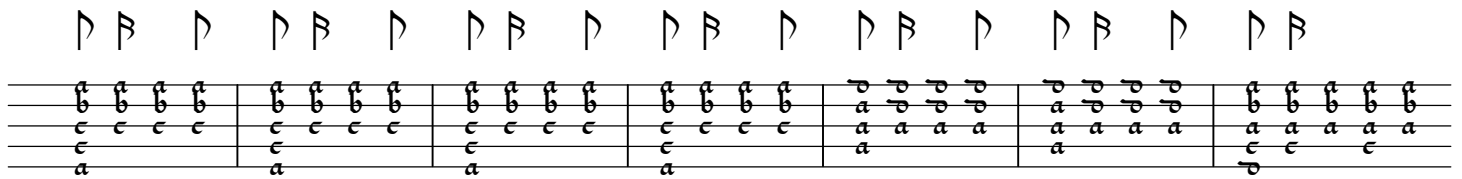

F

C

Am

G

22

G7

C

E

Am

28

[illegible]

10

Example 10

17

Example 17

25

Example 25