

# Cold and raw

1

Am

G

C

17th century - England

8 Cold and raw the north did blow

F

C

G

Am

5

8 bleak in the mor- ning ear- ly,

Am C F

9

all the trees were hid with snow

all the trees were hid with snow

C Am

13

da- gled in win- ters year- ly

da- gled in win- ters year- ly

E

## G

17

## C

**F**

## C

21

25

Am

G

with ro-sie cheeks and a bon-nie brow, good

29

C

E

Am

faith made me mouth to wa-ter

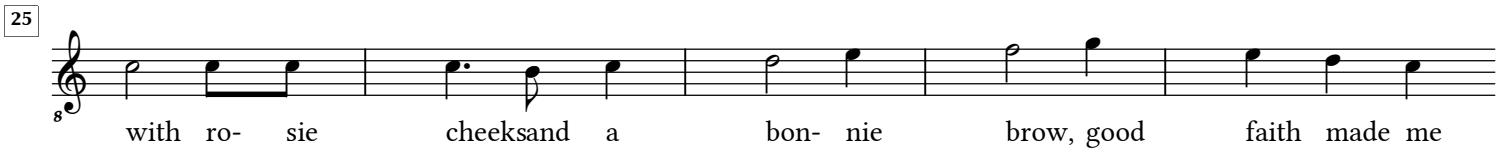
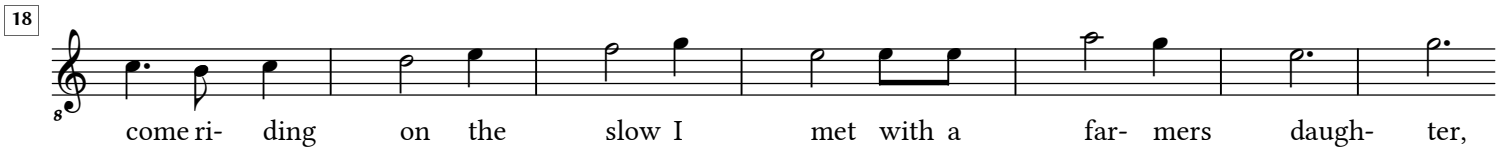
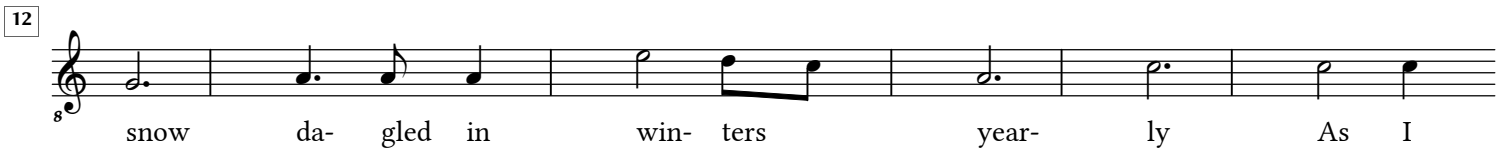
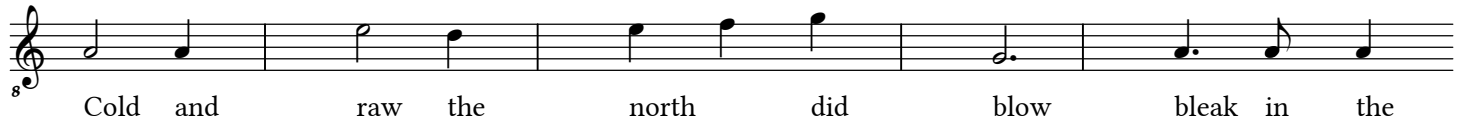

## Bass

12

22

Am C F C G Am

8

C F C E

15

Am G C

22

F C Am G

28

G7 C E Am

33

10

The Lord's Prayer

17

Example 17

25

Exercise 25 is a short piece in 2/4 time, consisting of 8 measures. The melody is written in the treble clef, and the bass line is in the bass clef. The notes are as follows:

1	C4 (quarter)	C4 (quarter)
2	D4 (quarter), E4 (quarter)	C4 (quarter)
3	F4 (quarter), G4 (quarter)	A3 (quarter)
4	A4 (quarter), B4 (quarter)	A3 (quarter)
5	C5 (quarter), B4 (quarter)	A3 (quarter)
6	A4 (quarter), G4 (quarter)	A3 (quarter)
7	F4 (quarter), E4 (quarter)	C4 (quarter)
8	D4 (quarter), C4 (quarter)	C4 (quarter)