

French miscellany for Renaissance lute

By various authors

E-Published by Alain Veylit

Table of Contents

1. Belle qui tient ma vie	p. 1	20. Ballet	p. 28
2. Compaignons	p. 2	21. Allemande	p. 29
3. Si vous etes belle	p. 4	22. Danseries	p. 30
4. Basse dance	p. 5	23. Il me suffit	p. 31
5. Douce memoire	p. 6	24. J'ay pris amours	p. 32
6. Je me complains piteusement	p. 8	25. Jouissance vous donnerai	p. 34
7. La belle se siet au piet de la tour	p. 10	26. Elias Mertel - Ballet	p. 35
8. J'ay mis mon cuer et ma pensee	p. 11	27. Elias Mertel - Fantasia	p. 37
9. Fortuna Desperata	p. 12	28. Languir mi fait	p. 38
10. Filou by Luc Despond	p. 13	29. Pavane - Jean Paul Paladin (1549) ed. Daniel Heiman	p. 39
11. Courante	p. 17	30. Tant que vivray	p. 41
12. Bransle	p. 18	31. Carillon	p. 43
13. Bransle de Poitou	p. 20	32. Bourree	p. 45
14. Bransle Gay	p. 21	33. Canarie	p. 46
15. Bransle Gay	p. 22	34. The French Tune	p. 47
16. Bransle Simple	p. 23	35. Canaries.	p. 48
17. Bransle Simple de Poitou	p. 24	36. Dans ce beau séjour des plaisirs	p. 50
18. Premier Branle de Montirande	p. 26	37. Fantasia 2	p. 51
19. Si par souffrir.	p. 27		

Belle qui tient ma vie

Anonyme

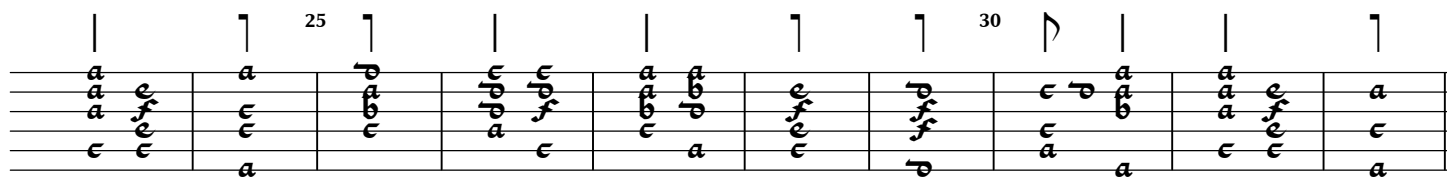
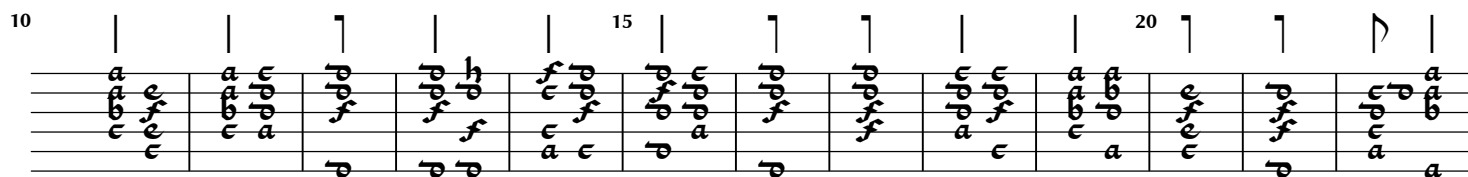
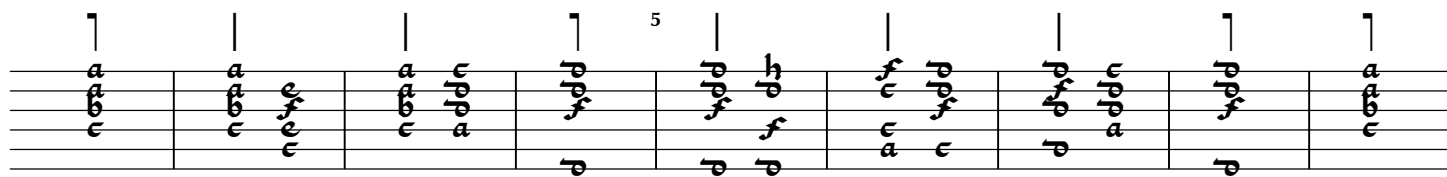

Compagnons

Anonyme

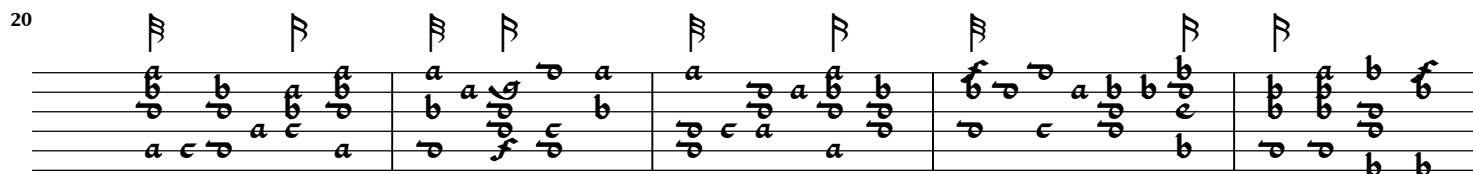
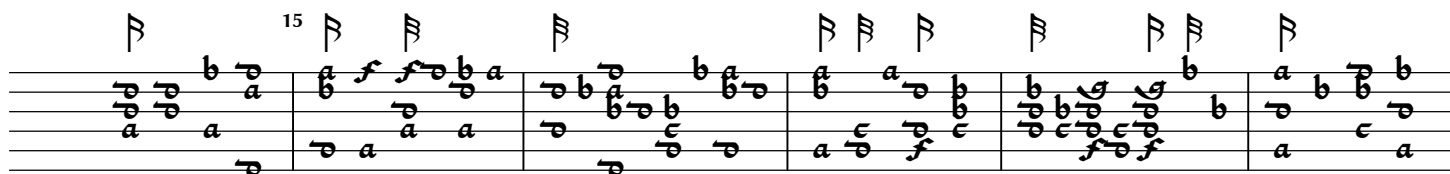
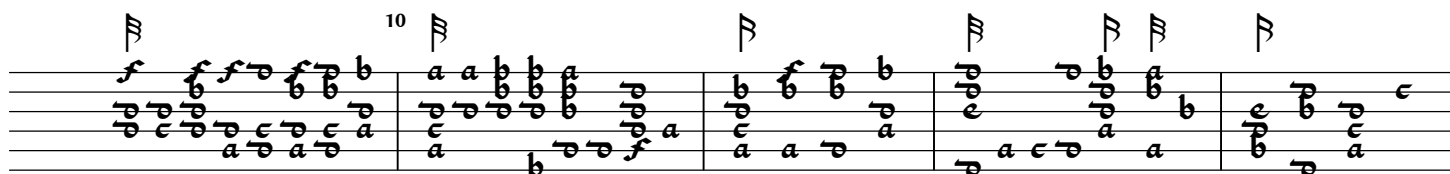
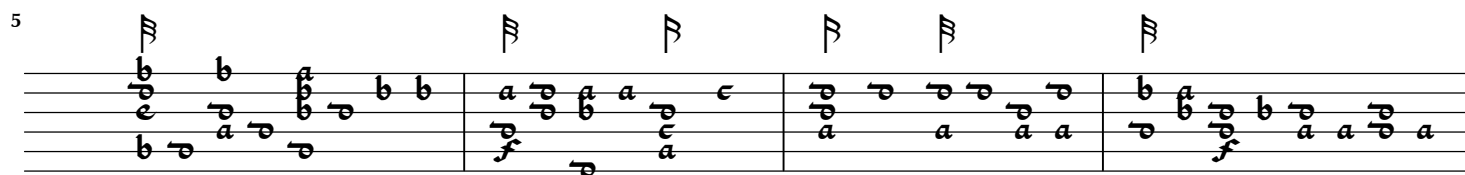
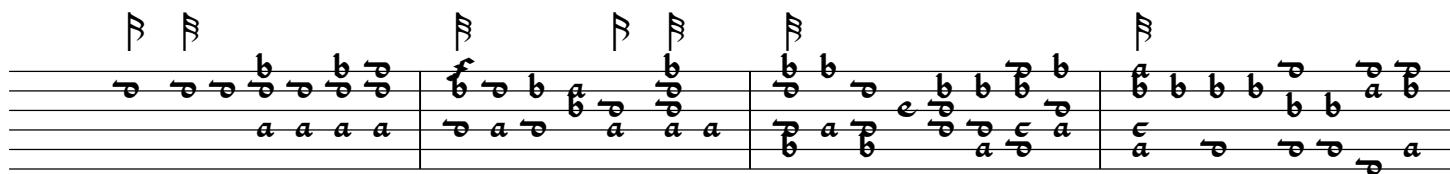

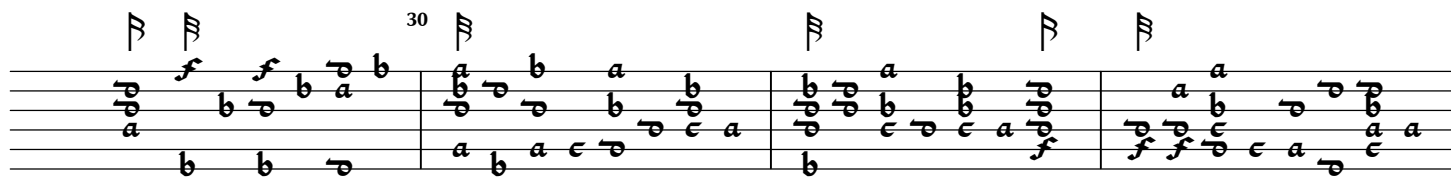

Si vous etes belle

Anonyme

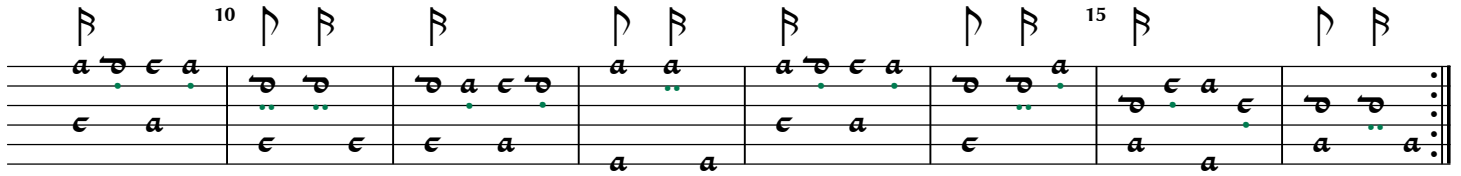
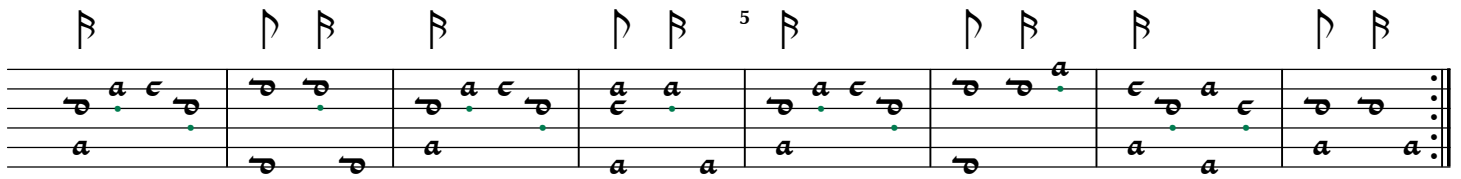

Basse dance

Alain Veylit

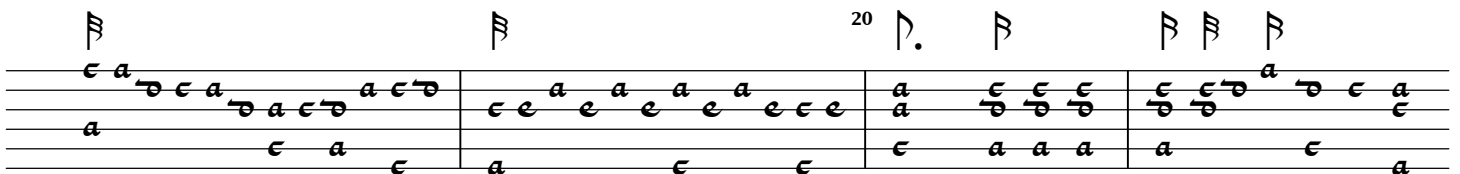
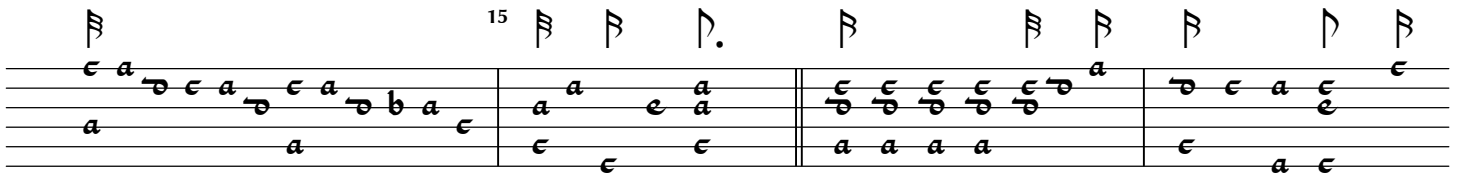
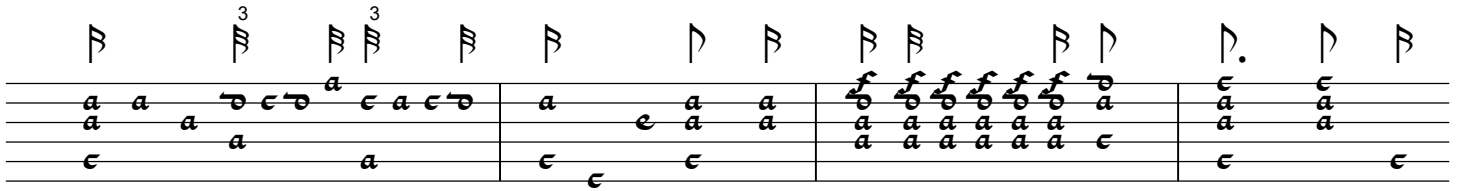
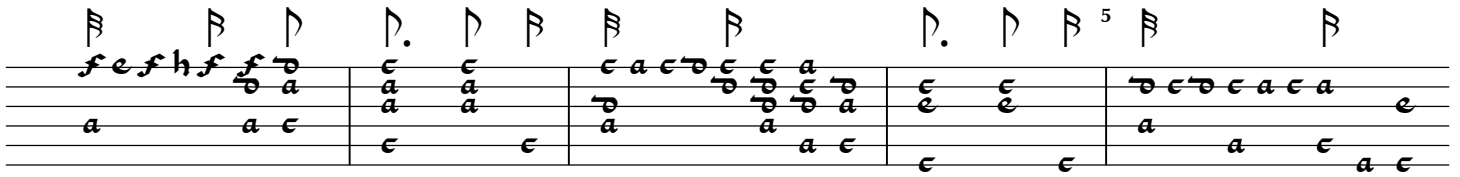

Douce memoire

Sandrin

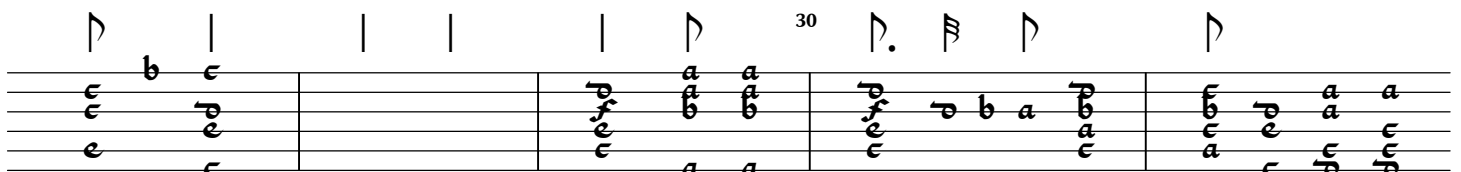
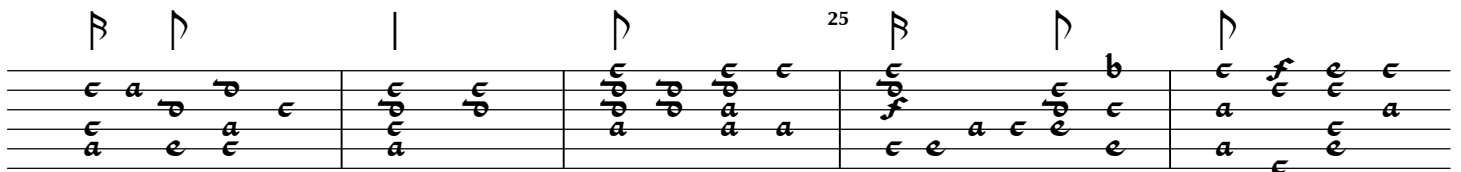
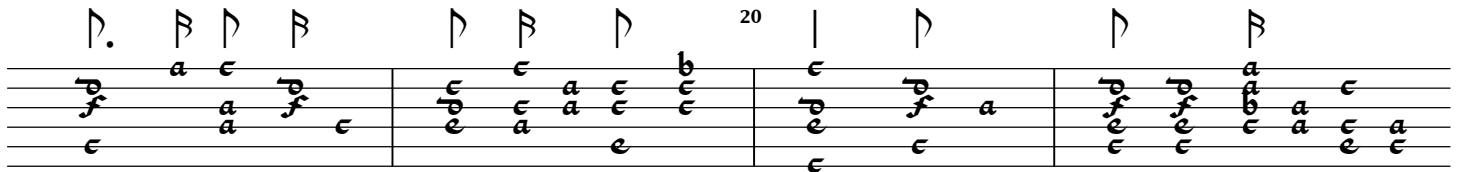
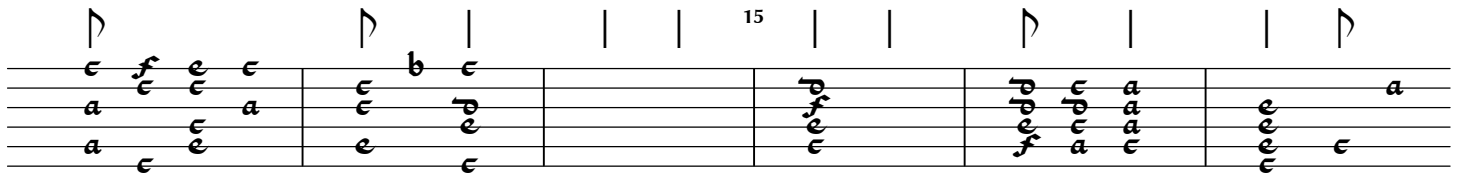
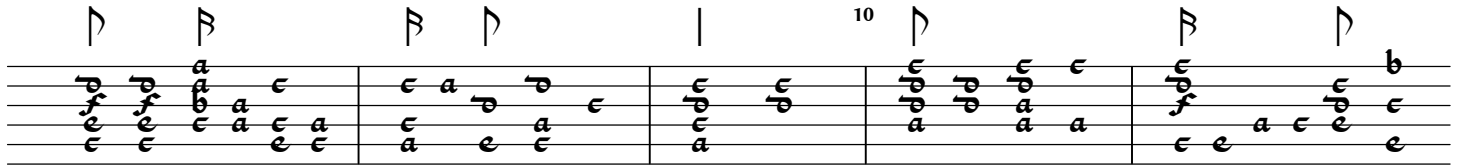

35

40

45

50

55

Je me plains piteusement

Guillaume Dufay

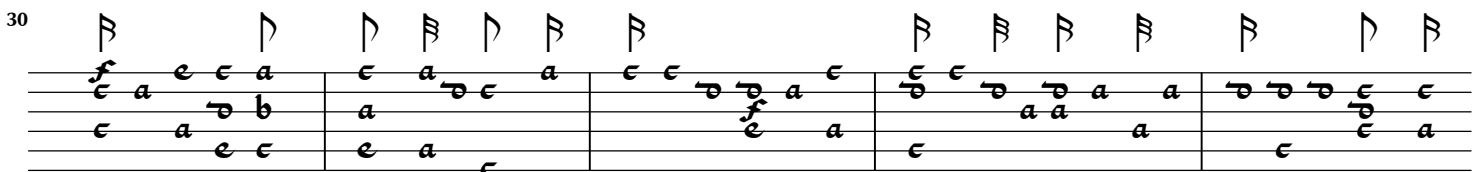
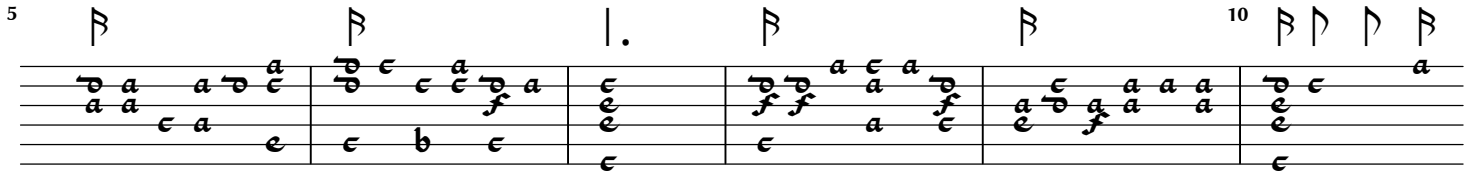
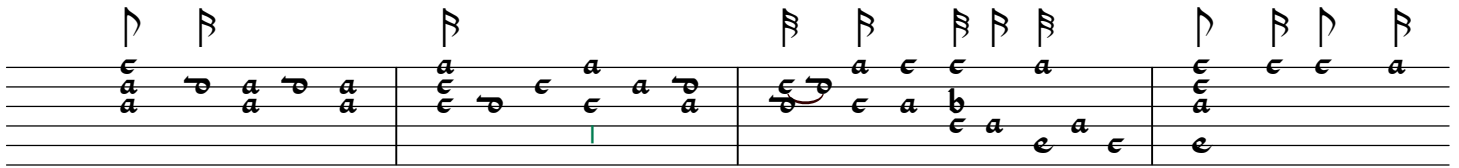

35

La belle se siet au piet de la tour

Guillaume Dufay

J'ay mis mon cuer et ma pensee

Guillaume Dufay

[illegible]

20 β β |. β β β β 25 β β

30

β β β β β β β ³⁵ β β |.

β ϵ	β ϵ a	a β a ϵ	β a ϵ a ϵ a	β ϵ a ϵ	a
ϵ ϵ a a	β ϵ a a ϵ	a β a ϵ	β a ϵ a a	a ϵ a ϵ	a
ϵ ϵ a ϵ	ϵ ϵ ϵ ϵ	ϵ ϵ a	ϵ b ϵ ϵ	ϵ ϵ a ϵ ϵ	ϵ

Fortuna Desperata

Busnoys?

| ♮ | | ♮ ♮ | ♮ ⁵ | . ♮ | ♮ ♮ | | ♮. ♮ |

10 | ♮ | | ♮ | | ♮ ♮ | | ♮ | . ♮ ¹⁵ ♮. ♮ | | ♮. ♮ ♮

♮ ♮ ♮ ♮ ♮ | | ♮ ♮ | | ²⁰ ♮. ♮ ♮. ♮ ♮

♮ ♮ | | ♮. ♮ ²⁵ | | ♮ ♮ ♮. ♮ ♮ | | ♮

Filou by Luc Despond

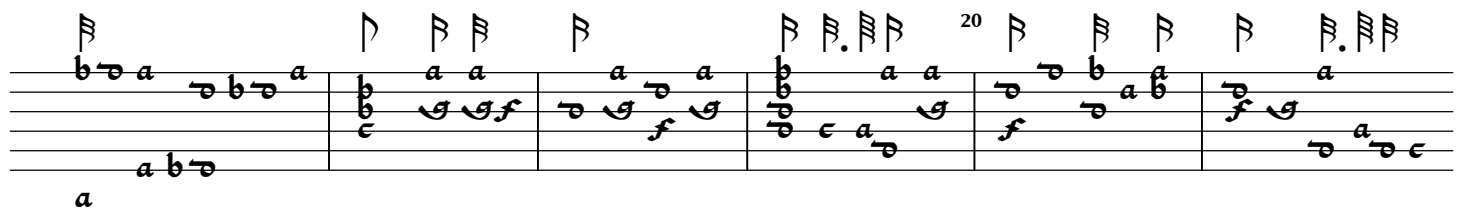
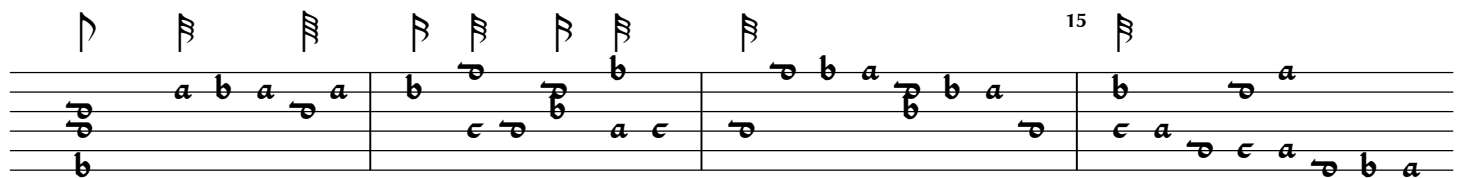
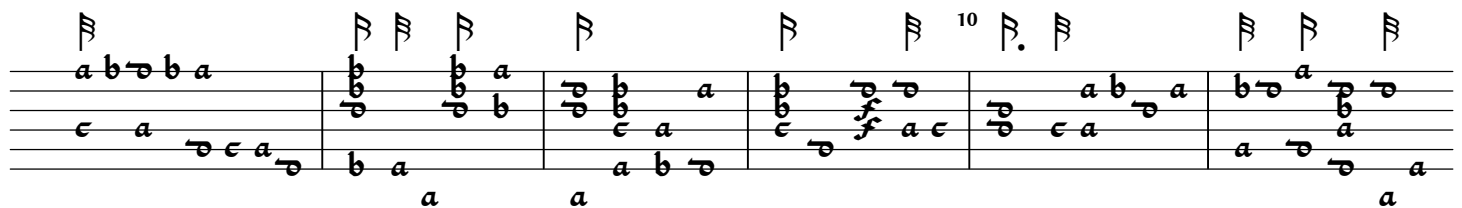
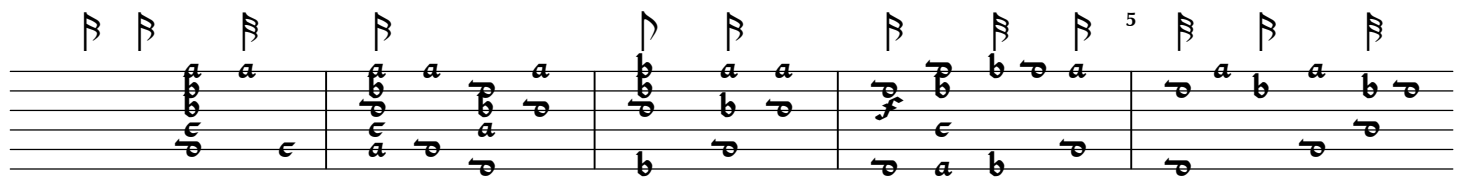

35

35 40 45

40

40 45

45

45 50

50

50 55

55

55 60

60

60 65

[illegible]

75

Courante

Mesangeau

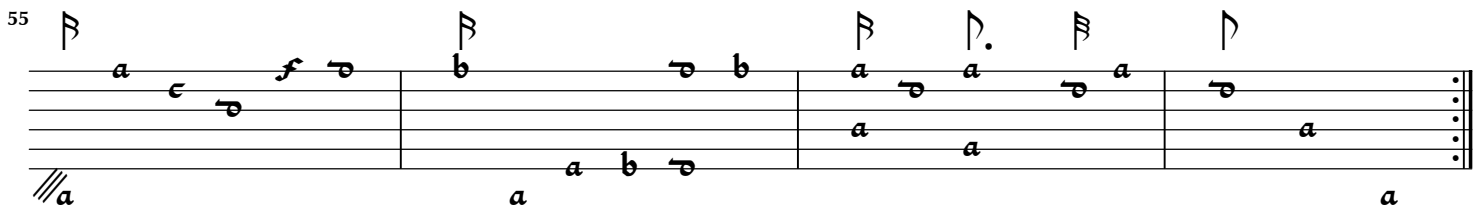
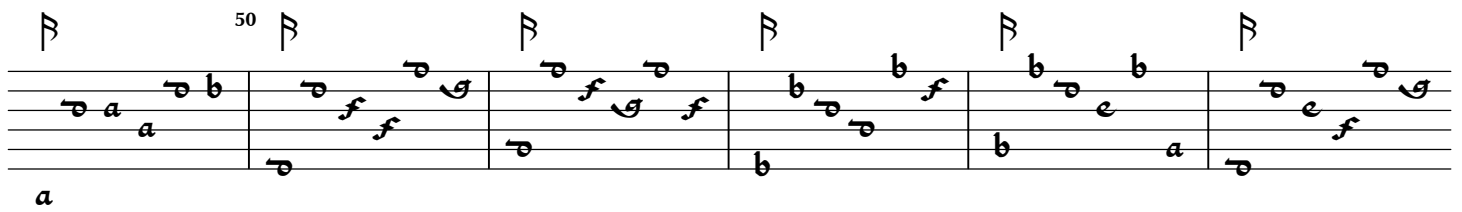
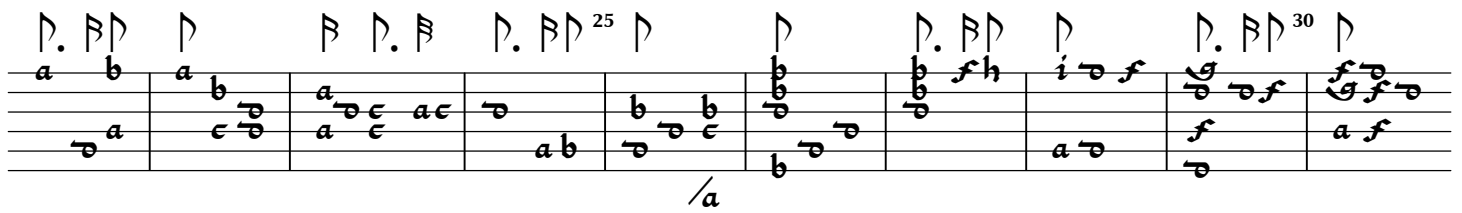
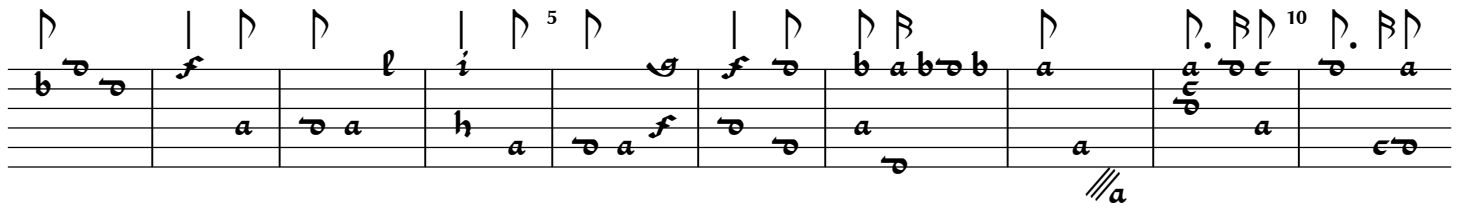

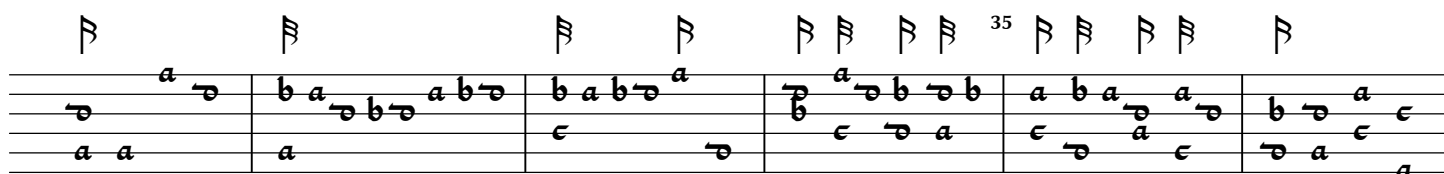
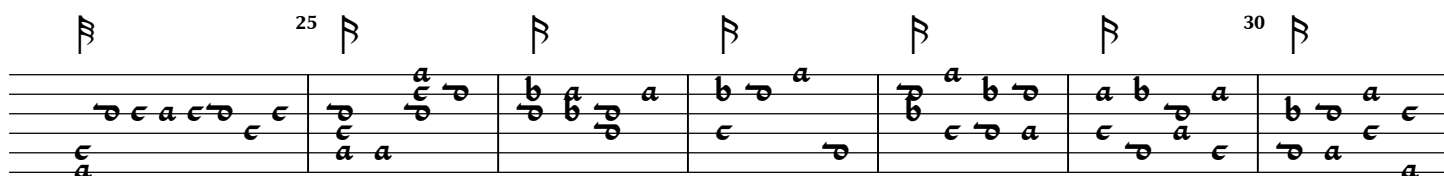
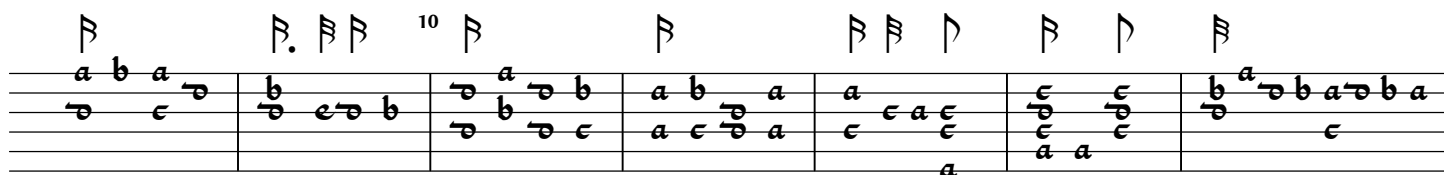

β β β β

40

β

45

Bransle de Poitou

Antoine Francisque

♩. ♩ ♩ ♩ ♩ ♩ ♩ 5 ♩ ♩ ♩ ♩ ♩

a c d f h a c b a d b a a c e d a a d

The Rose Tree

30 35

a e

Antoine Francisque

20  25

1 2 3 4 5 6 7

8 9 10 11 12

13 14 15 16 17

18 19 20 21 22

23 24 25 26 27

28 29 30

45

45	b, b, a, b	a		
46	a, b, a, b	e		
47	b, #a, c		a	
48				a

Rehearsal marks are present above the staves: a double bar line with a fermata-like symbol at the start of measure 45, a double bar line with a fermata-like symbol at the start of measure 46, a double bar line with a fermata-like symbol at the start of measure 47, and a double bar line with a fermata-like symbol at the start of measure 48.

Premier Branle de Montirande

Antoine Francisque

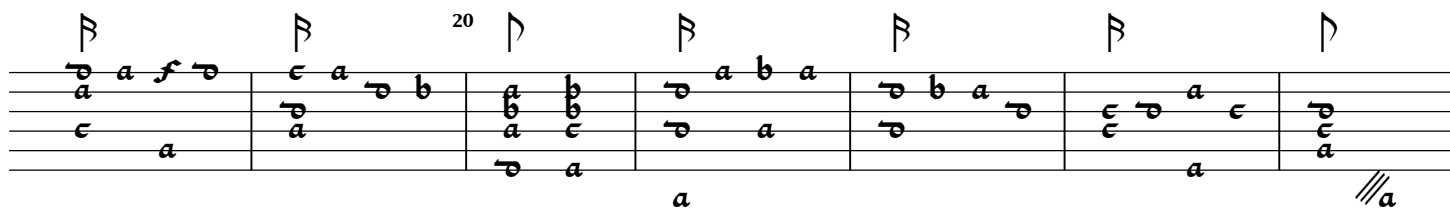
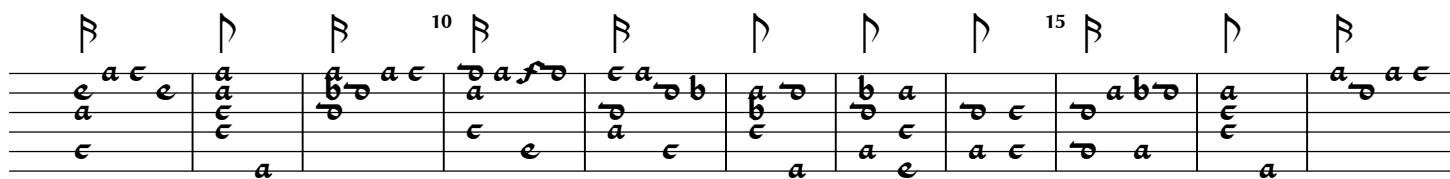

Si par souffrir.

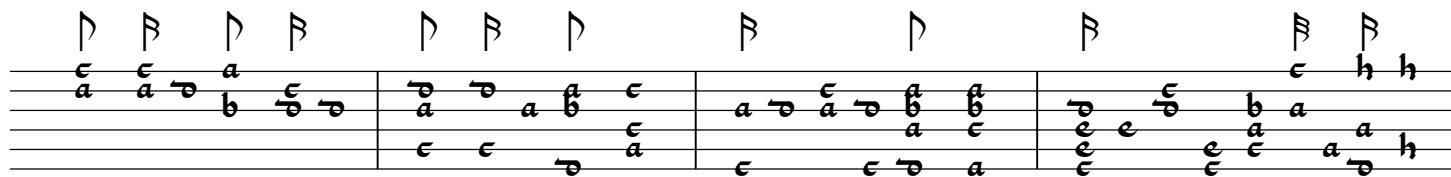

Santino Garsi

25

Example 25

Allemande

Gervaise

25

Il me suffit

5 10
 ♯ ♯ ♯ ♯ ♯ ♯ ♯ ♯ ♯ ♯
 ♯ ♯ ♯ ♯ ♯ ♯ ♯ ♯ ♯ ♯
 ♯ ♯ ♯ ♯ ♯ ♯ ♯ ♯ ♯ ♯
 ♯ ♯ ♯ ♯ ♯ ♯ ♯ ♯ ♯ ♯

[illegible]

J'ay pris amours

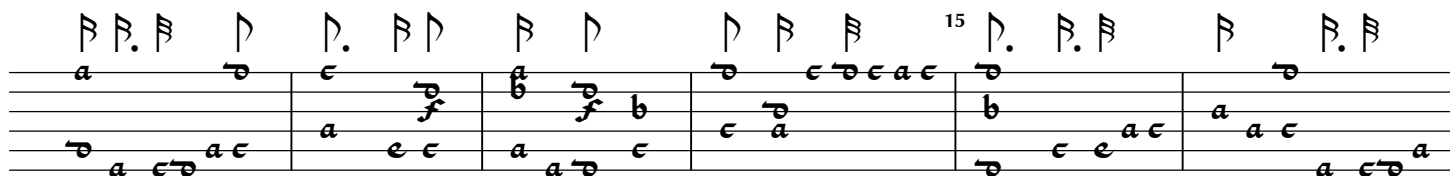
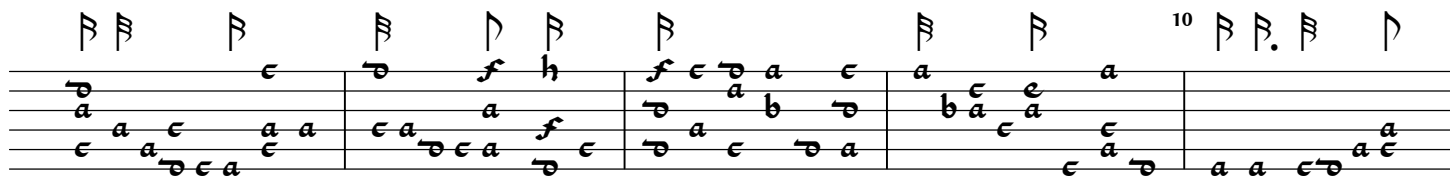

35

5

10

Elias Mertel - Ballet

25

25

26

27

28

29

30

31

32

33

34

35

36

37

38

39

40

41

42

43

44

45

46

47

48

49

50

51

52

53

54

55

56

57

58

59

60

61

62

63

64

65

66

67

68

69

70

71

72

73

74

75

76

77

78

79

80

81

82

83

84

85

86

87

88

89

90

91

92

93

94

95

96

97

98

99

100

30

30

31

32

33

34

35

36

37

38

39

40

41

42

43

44

45

46

47

48

49

50

51

52

53

54

55

56

57

58

59

60

61

62

63

64

65

66

67

68

69

70

71

72

73

74

75

76

77

78

79

80

81

82

83

84

85

86

87

88

89

90

91

92

93

94

95

96

97

98

99

100

35

35

36

37

38

39

40

41

42

43

44

45

46

47

48

49

50

51

52

53

54

55

56

57

58

59

60

61

62

63

64

65

66

67

68

69

70

71

72

73

74

75

76

77

78

79

80

81

82

83

84

85

86

87

88

89

90

91

92

93

94

95

96

97

98

99

100

Enias Mierter Fantasia

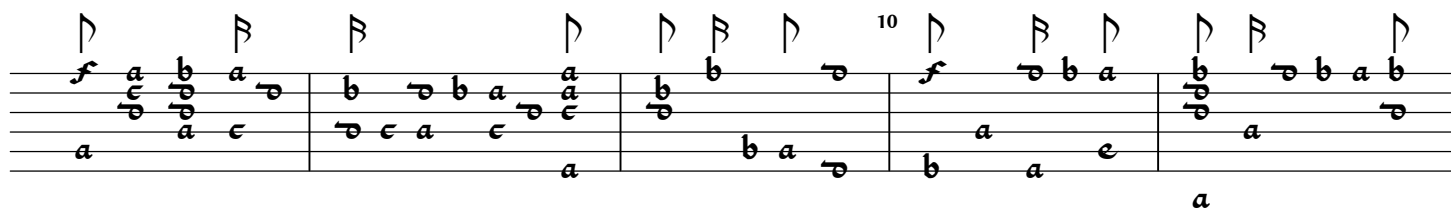
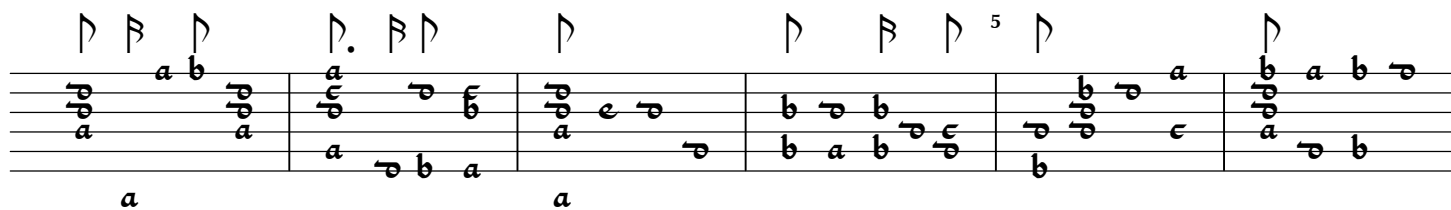

Langun III tan

15 20

Pavane - Jean Paul Paladin (1549) ed. Daniel Heiman

1 2 3 4 5 6 7 8

9 10 11 12

13 14 15 16 17 18 19 20

21 22 23 24

25 26 27 28

29 30 31 32

35

40

45

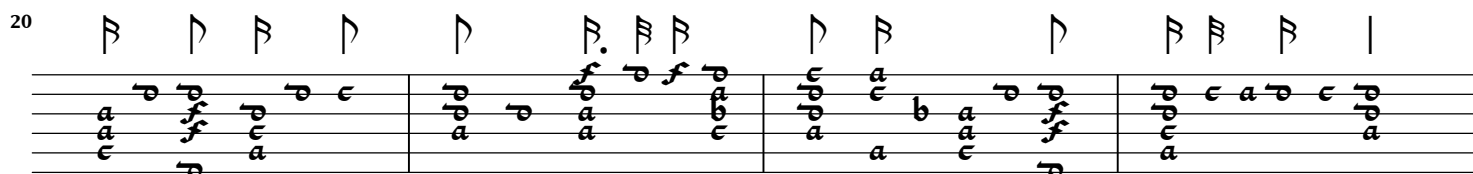
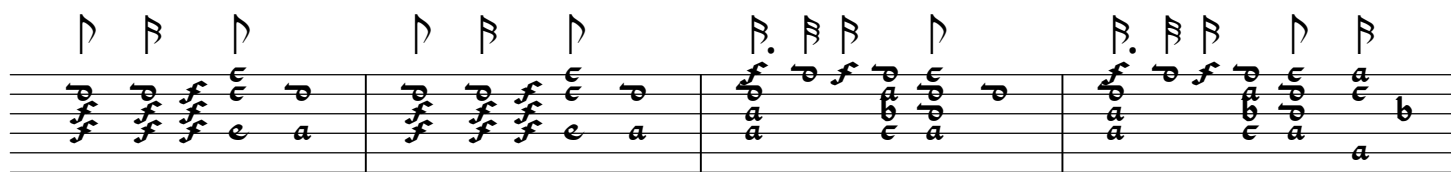
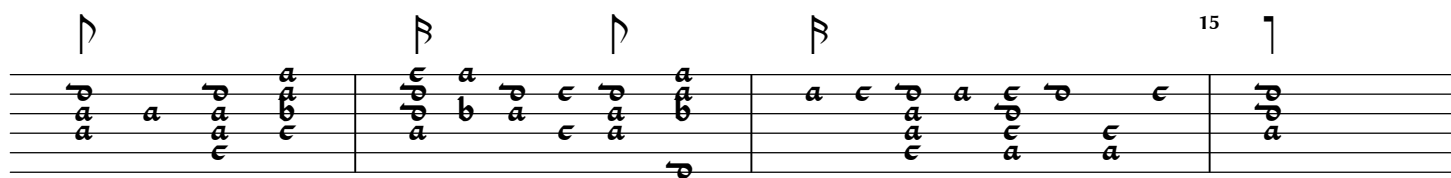

25

30

35

40

Carillon

Nicolas Vallet

1 2 3 4 5 6 7 8 9 10

/a a /a a /a a /a a /a a /a a /a a /a a /a a /a a

11 12 13 14 15 16 17 18 19 20

/a a /a a /a a /a a /a a /a a /a a /a a /a a /a a

21 22 23 24 25 26 27 28 29 30

/a a /a a /a a /a a /a a /a a /a a /a a /a a /a a

31 32 33 34 35 36 37 38 39 40

/a a /a a /a a /a a /a a /a a /a a /a a /a a /a a

41 42 43 44 45 46 47 48 49 50

/a a /a a /a a /a a /a a /a a /a a /a a /a a /a a

51 52 53 54 55 56 57 58 59 60

/a a /a a /a a /a a /a a /a a /a a /a a /a a /a a

| D. B. D. B. D. B. D. B. D. B.⁵ D. B. D. B. D. B. D. B. D. B.

D. B. D. B. D. B. D. B.¹⁰ D. B. D. B. D. B. D. B. D. B. D. B.¹⁵ D. B. D. B.

D. B. D. B. D. B. D. B. D. B.²⁰ D. B. D. B. D. B. D. B. D. B. D. B.

D. B. D. B.²⁵ D. B. D. B. D. B. D. B. D. B. D. B.³⁰ D. B. D. B.

Canarie

Van den Hove

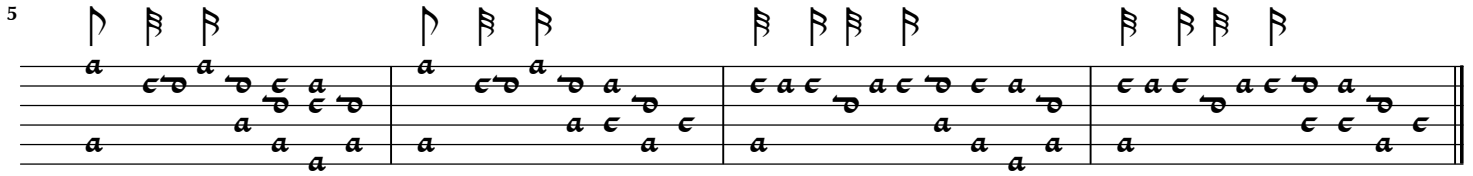
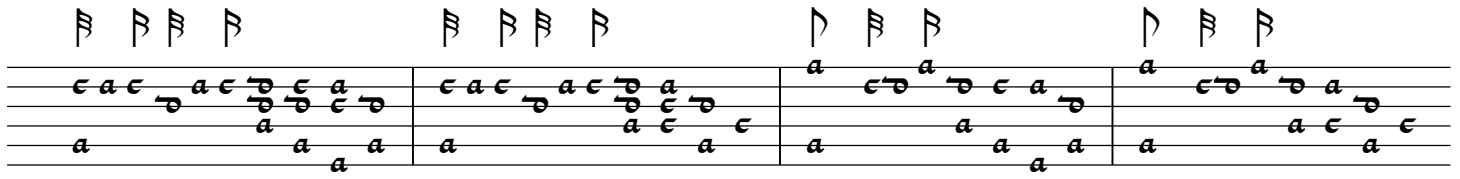

The French Tune

Anon. -- Pierre Guédron?

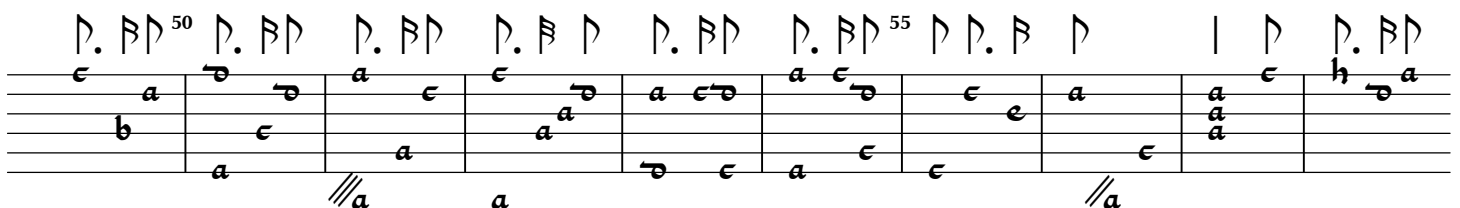
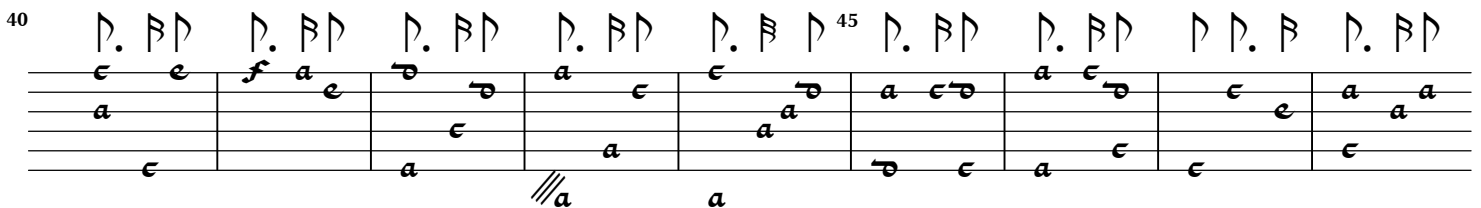
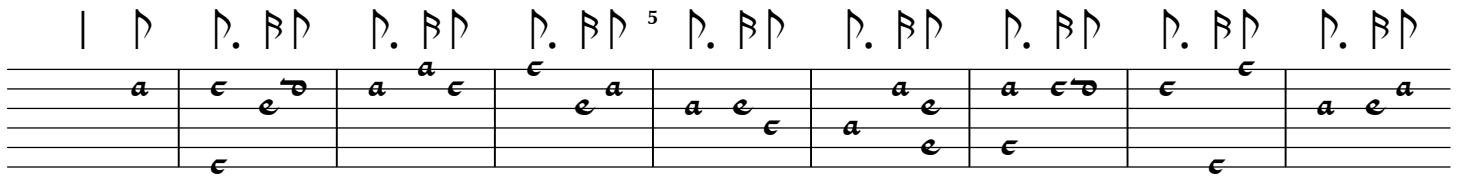

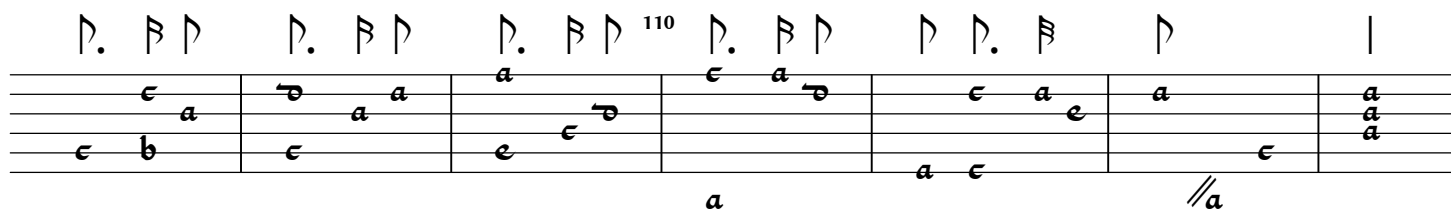
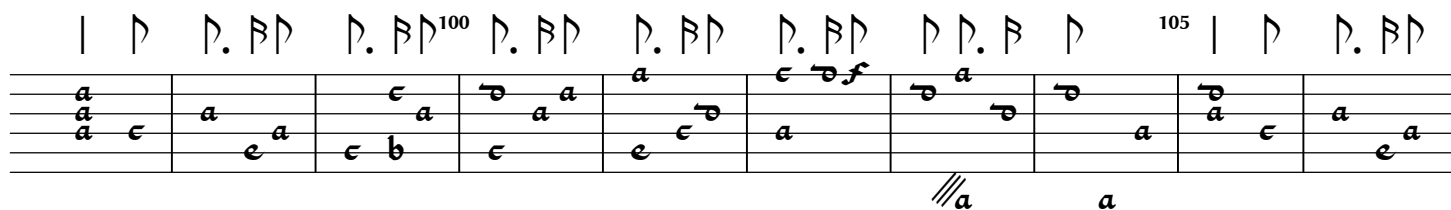
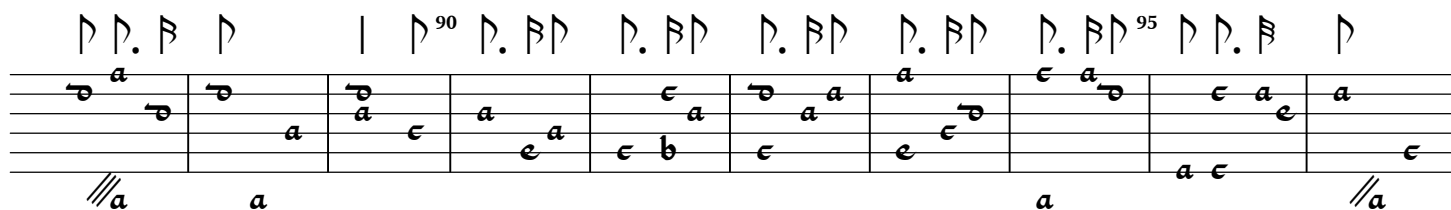
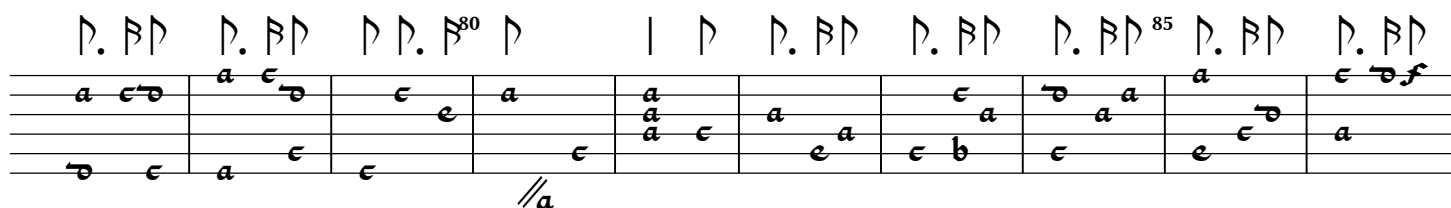
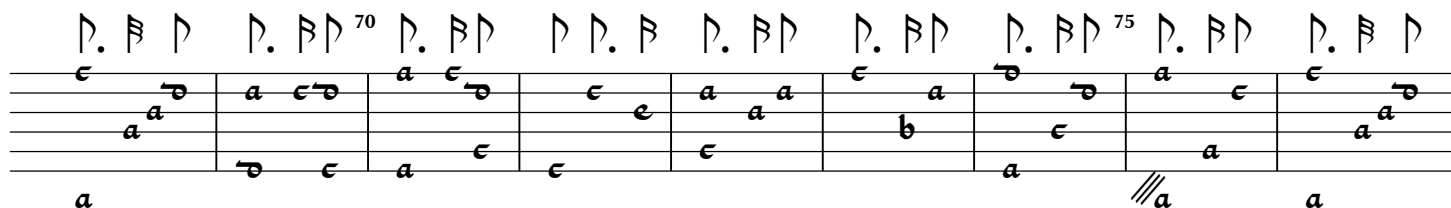
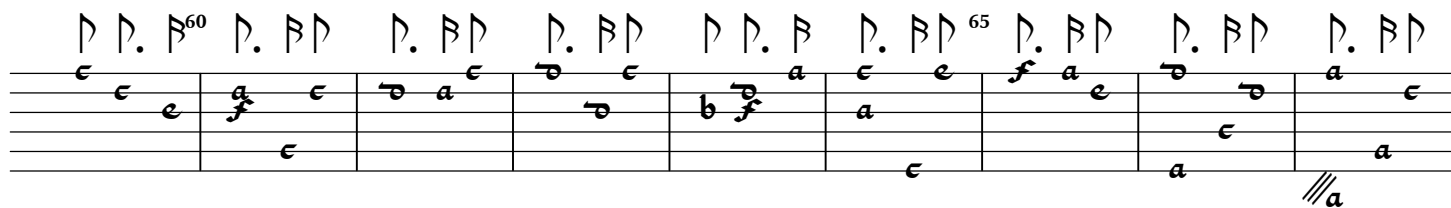

Dans ce beau séjour des plaisirs

François Richard

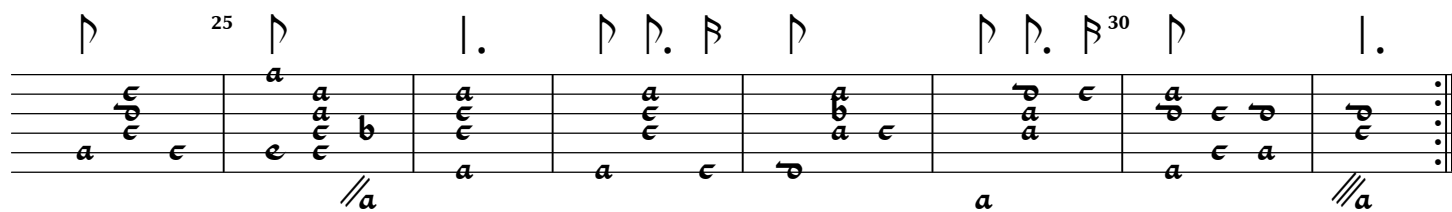
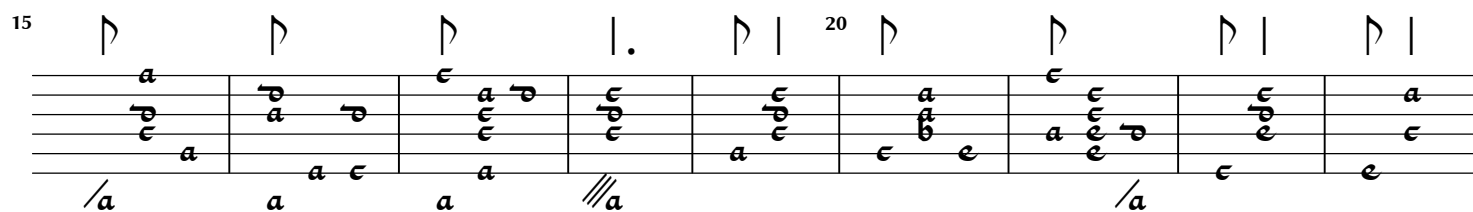
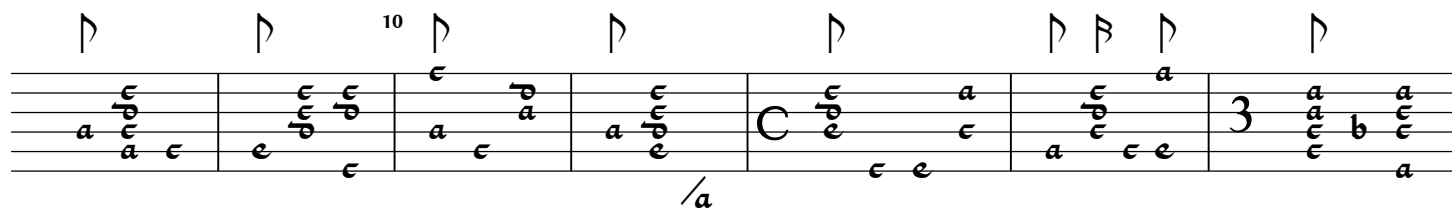
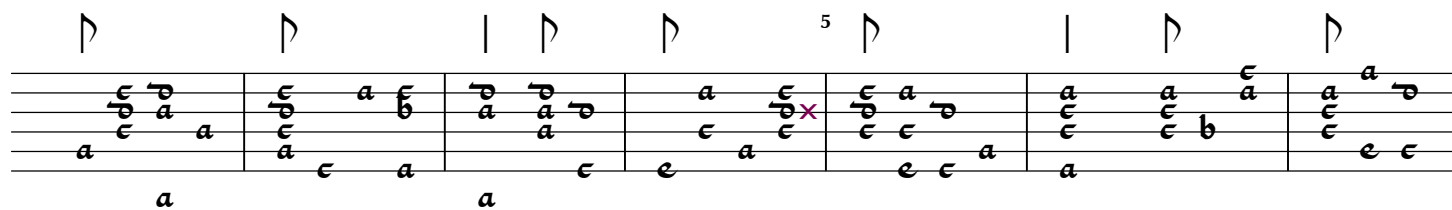

Edinthonius Gallus

a

5

10