

# Balletto detto l'Ardito Gracioso

Pietro Paolo Melii

Concertato con nove instromenti  
Intavolatura di Liuto Attiorbato  
Libro quarto (1616)

Transcribed by Alain Veylit, 2018

# Intrada

Pietro Paolo Melli

Diagramma musicale per l'Intrada, mostrando le partiture per diversi strumenti e voci.

**Lauto corista**

**Lauto piu grande un tasto**

**Lauto alla quarta bassa**

**Citara tiorbata**

**Violono, primo soprano**

**Flauto, secondo soprano**

**Viola et Alpa doppia**

**Clavicembalo**

6

10

# Balletto

Pietro Paolo Melli

- 5 -

10

13

## Corrente

Pietro Paolo Melli

6

7 5 4 5 7 4

5 0 3 2 0

2 3

0 2

3 0 3

2

0 4

4

2

0 4

4 0

0

0

0

0

2 4

5

2

0 2 0 4 2

0 2

3

2

5 4 3

2

0

2 3

0 2

3 0 3

x 8 7 8 x 7

5 3 2 0

2 5

3

3

5

0 3 6

13

13

6

11

# Melody instruments

Intrada

Pietro Paolo Melli

Violino, primo soprano

Flauto, secondo soprano

Viola et Alpa doppia

Clavicembalo

6

10

# BALLETO

15

19

23

26

26

30

30

34

34

38

39

40

41

42

43

44

45

46

47

48

49

50

50

55

# Violino

Pietro Paolo Melli

## Violino

### Intrada

6

10

### Balletto

15

19

23

26

### Corrente

30

35

40

# Flauto, secondo soprano

Pietro Paolo Melli

Flauto, secondo soprano

**Intrada**

Flauto, secondo soprano

6

10

15

**Balletto**

19

23

26

30

**Corrente**

35

40

# Viola et Alpa doppia

Pietro Paolo Melli

## Viola et Alpa doppia

### Intrada

8

15

### Balletto

23

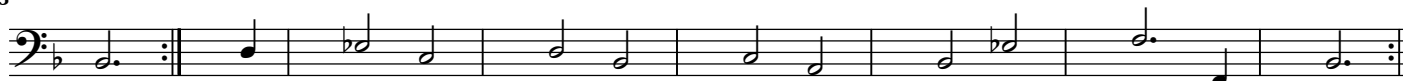

30

### Corrente

38

# Clavicembalo

Pietro Paolo Melli

## Intrada

Clavicembalo

Measures 6-9 of the Intrada section. The right hand continues the melodic development with various intervals, and the left hand maintains the harmonic support.

Measures 10-14 of the Intrada section. The right hand features a more complex melodic line with some grace notes, and the left hand continues the accompaniment.

## Balletto

Measures 19-23 of the Balletto section. The right hand continues with a melodic line, and the left hand provides a consistent harmonic accompaniment.

Measures 24-25 of the Balletto section. The right hand features a melodic line with some chromaticism, and the left hand continues the accompaniment.

Measures 26-29 of the Balletto section. The right hand has a melodic line with some grace notes, and the left hand provides a steady accompaniment.

Corrente

30

35

40

# Lauto Corista

Pietro Paolo Melli

## Intrada

Lauto Corista

7

13

## Balletto

19

27

## Corrente

35

# Lauto piu grando un tasto

Pietro Paolo Melli

**Intrada**

Lauto piu grando un tasto

5

9

13

**Balletto**

20

27

**Corrente**

35

3

9

3

Lauto alla quarta bassa

Pietro Paolo Melli

[illegible]

# Citara tiorbata. Cordatura del Signor Paolo Virgo

Pietro Paolo Melli

## Intrada

Citara tiorbata

5

9

13

Balletto

19

22

27

Corrente

37