

FRANÇOIS CAMPION

NOUVELLES DECOUVERTES SUR LA GUITARRE

*Contenantes plusieurs suittes de Pieces
Sur huit manieres differentes d'accorder*

(1705)

~ Accord Nouveau : B D G C F# ~

Allemande

Courante

Menuet

Gigue Angloise

Gavotte

* * *

Accord
Nouveau
BDGCF#

Allemande

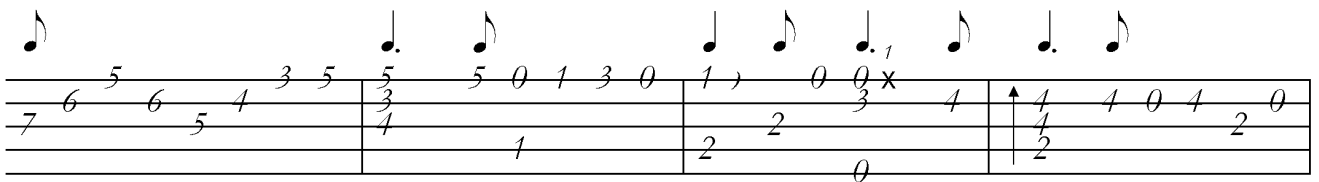
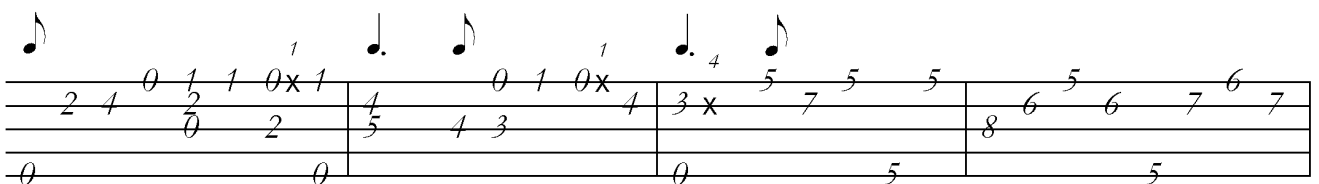
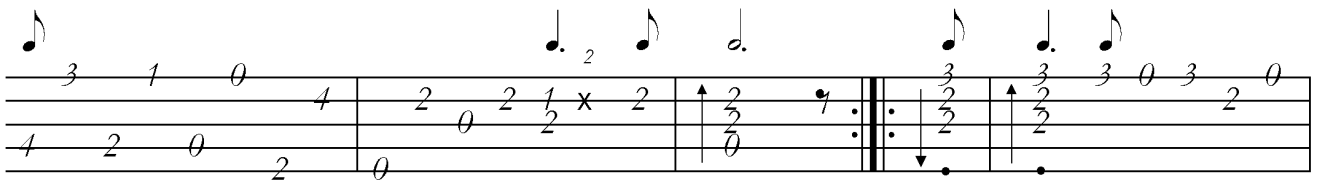
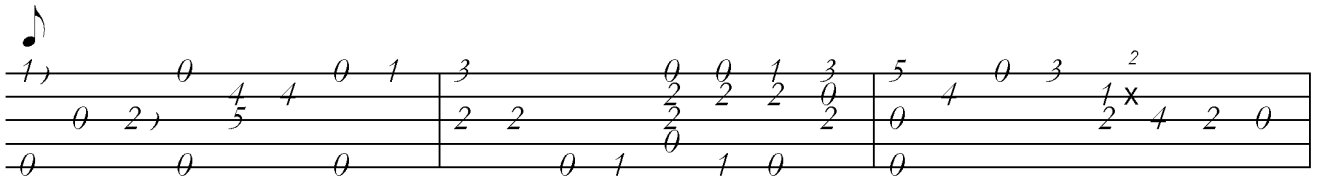
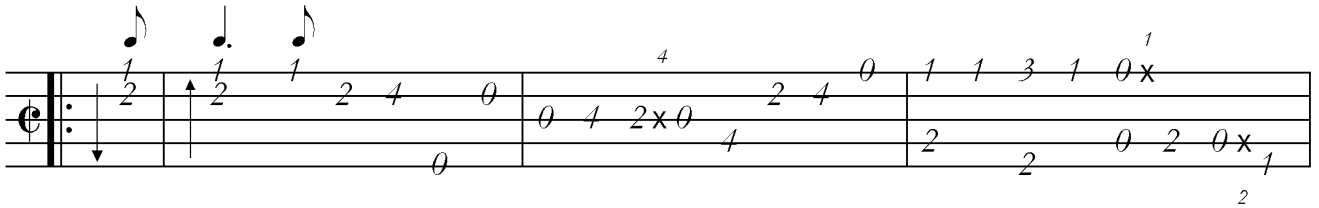

Courante

Gigue Anglaise

§

§

Menuet

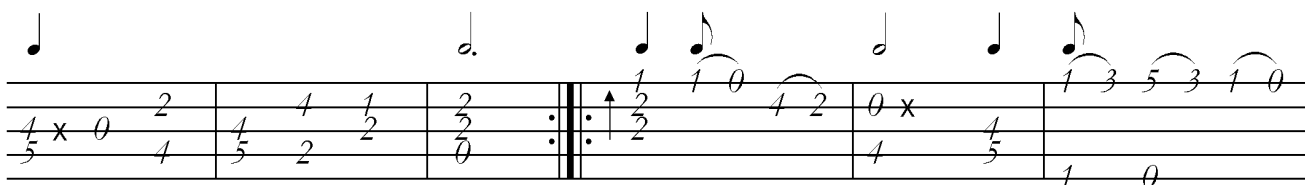
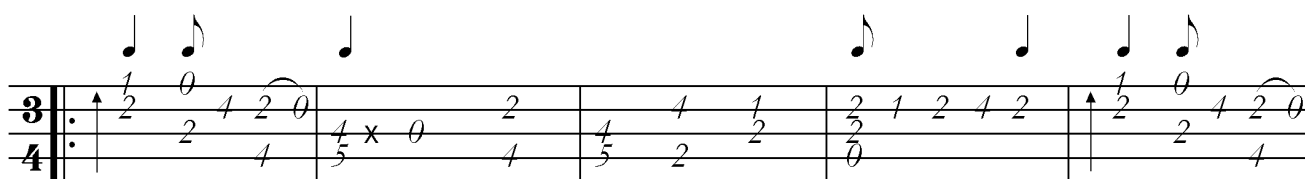

Gavotte

