

# *Suite de pièces en Sol mineur*

*François DUFAUT*

*Editées par Pascal GALLON*

*Allem[ande]*

*François DUFAUT*  
*Krems. L.79 Fol 29-30*

$\rho$ .  $\beta$   $\rho$ .  $\beta$

$\rho$   $\beta$

$\beta$   $\rho$   $\rho$ .  $\beta$   $\rho$   $\beta$

$\rho$

3

5

7

*a* *r* *a* *r* *a* *r* *a* *a*

[illegible]

12

14

16

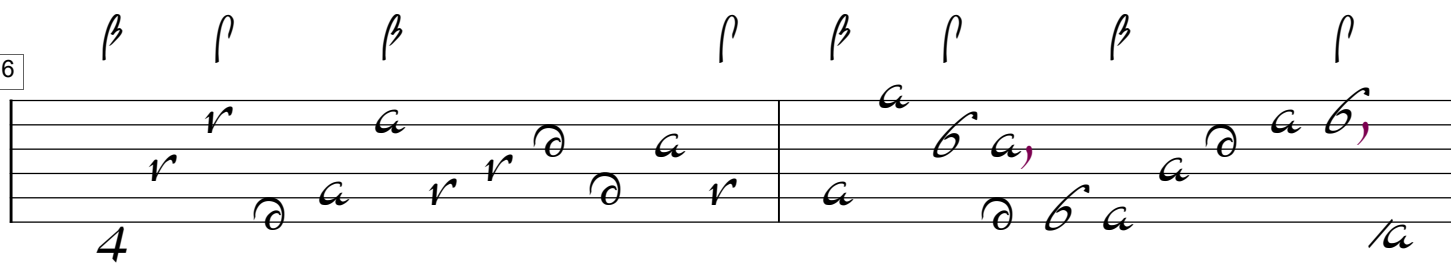

18

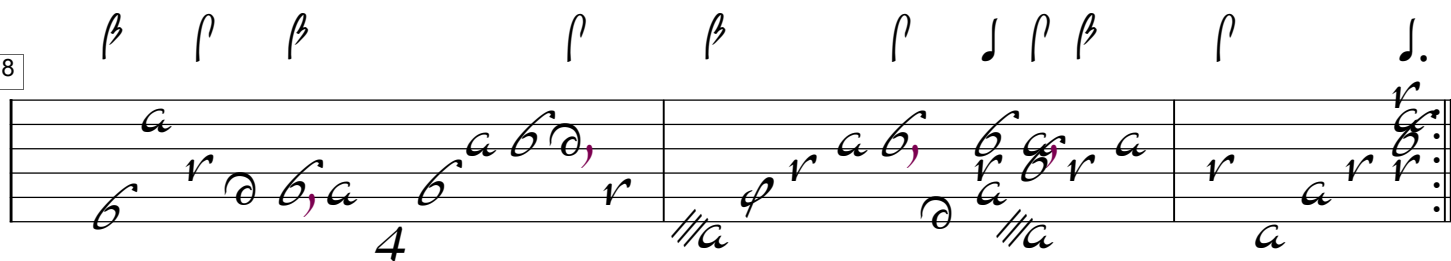

# Cour[ante]

3

François DUFAY  
Krems. L.79 Fol 123

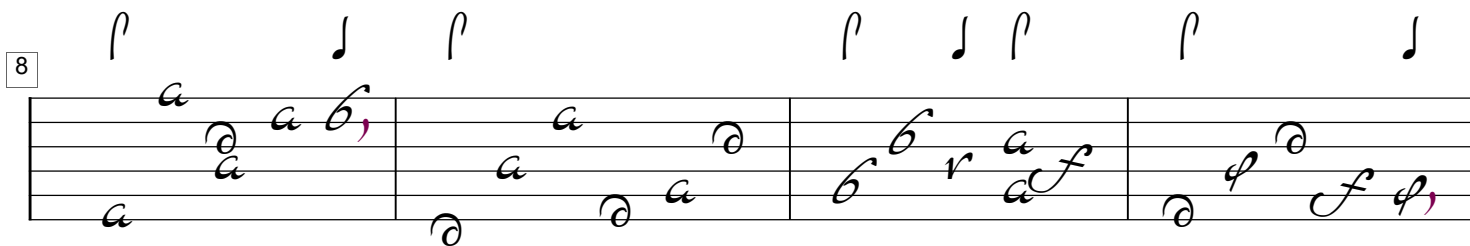
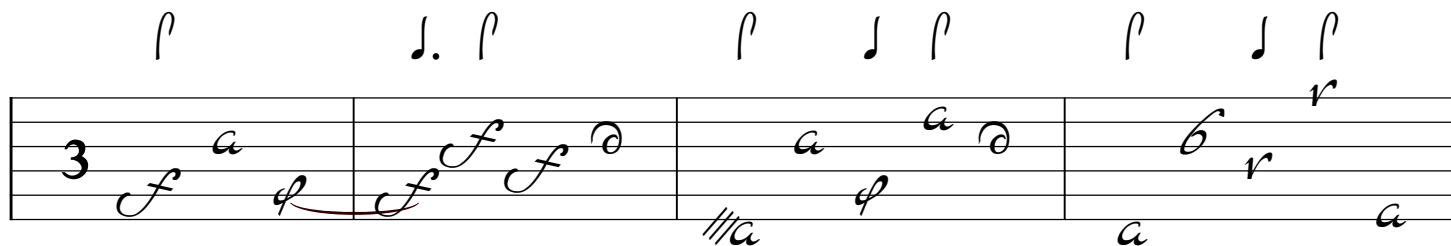

23

26

*Sarabande*

*François DUFAUT*  
*Ms Barbe P 217*

5

Exercise 5

9

[illegible]

4

7

7

10

13

# Gigue

7

François DUFAY  
Krems. L.79 Fol 122-123

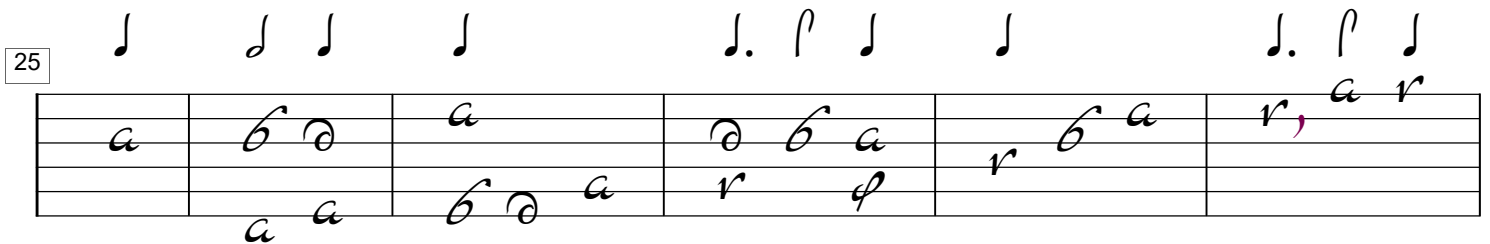
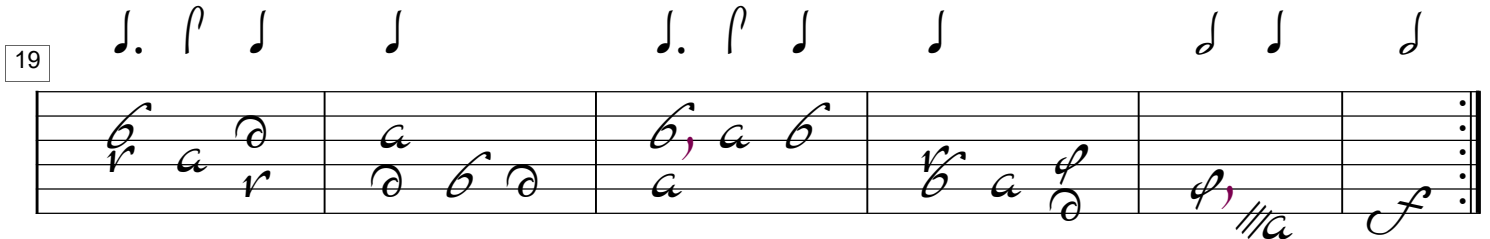
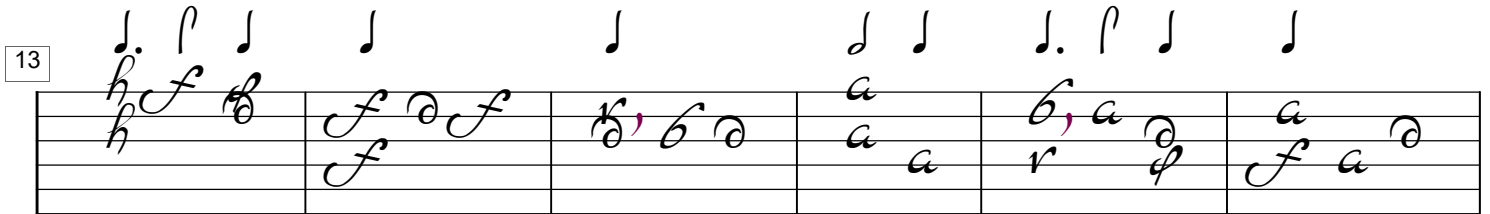

42

42

Example 42