

Canzone à Otto Voci

per suonar à 4 Liutti

Secondo Libro d'Intavolatura di Liuto
Venezia 1599

Giovanni Antonio Terzi

Edited by Alain Veylit -- April 2014

Canzone à Otto Voci per suonar à 4 Liutti overo fantasia

Giovanni Antonio Terzi

Diagram showing the first system of musical notation for four lutes (Lute in A and Lute in E).

The notation includes various musical symbols such as diamond notes, rests, and fingerings (e.g., 1, 2, 3, 4, 5, 6, 7, 8).

Diagram showing the second system of musical notation for four lutes (Lute in A and Lute in E).

The notation includes various musical symbols such as diamond notes, rests, and fingerings (e.g., 1, 2, 3, 4, 5, 6, 7, 8).

30

31

32

33

34

35

36

37

38

39

- Staff 1:** Contains a single note on the first line (E4).
- Staff 2:** Contains a single note on the first line (E4).
- Staff 3:** Contains a single note on the first line (E4).
- Staff 4:** Contains a single note on the first line (E4).
- Staff 5:** Contains a single note on the first line (E4).
- Staff 6:** Contains a single note on the first line (E4).
- Staff 7:** Contains a single note on the first line (E4).
- Staff 8:** Contains a single note on the first line (E4).
- Staff 9:** Contains a single note on the first line (E4).
- Staff 10:** Contains a single note on the first line (E4).
- Staff 11:** Contains a single note on the first line (E4).
- Staff 12:** Contains a single note on the first line (E4).

The score includes various musical notations such as notes, rests, and fingerings, indicating a complex piece of music.

40

3 1 0 3 1 3 1 0 2

3 0

7 5 2

3 2 0 3 2 3 2 0 3 0 2 3

3 0 2

1 0 2

7 5 2 3 2 0 3

5 3 5

2 0 3 0 2 7 4 6 7 6 7 6 7 6 4 6

2 3 0 3

3 2

1 0

2 3 0 3

3 2

1 0

5

[illegible]

[illegible]

Canzone à Otto Voci per suonar à 4 Liutti overo fantasia

First Lute in A

Giovanni Antonio Terzi

[illegible]

25

25

[illegible]

45

7 8 7 5 3 2 2 2 2

50

3 1 2 4 2 0 4 2 2 0 2 4 0 2

55

4 5 3 5 3 2 0 2 0 3 2 0 3 2 3 2 0 4 0 2 4

60

2 0 2 3 0 3 5 7 0 3 5 7 7 7 5 3 1 1 1 0 2 3 0 3 0 2 3 2

65

3 3 0 2 3 7 5 5 2 3 5 2 3 2 0 0 2 3 0 2 4

70

75

5 5 2 3 5 2 3 2 0 3 2 0 2 0 2 4 0 2 0 4 2 5 4 5 4 5 4 2 4 2 0 2 3 0 3 5 7 0 3 5 7

80

2 2 5 7 0 0 3 0 0 2 3 0 3 0 2 0 3 2 0 4 2 4 0 2 0 4 2 5 4 5 4 5 4 2 4 2 2 2 0

85

Canzone à Otto Voci per suonar à 4 Liutti overo fantasia

First lute in E

Giovanni Antonio Terzi

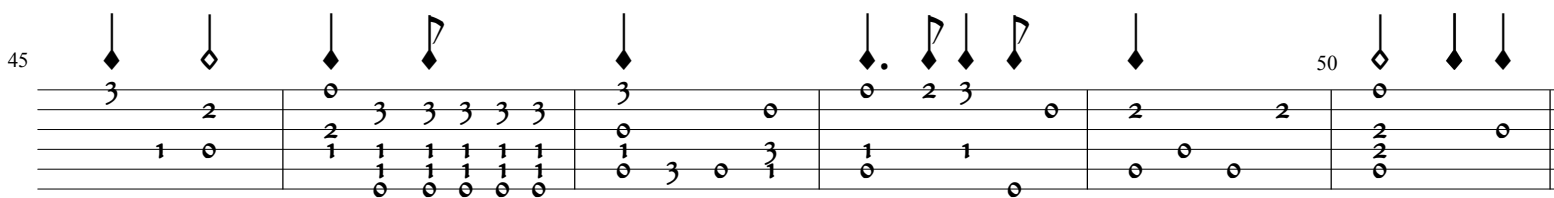
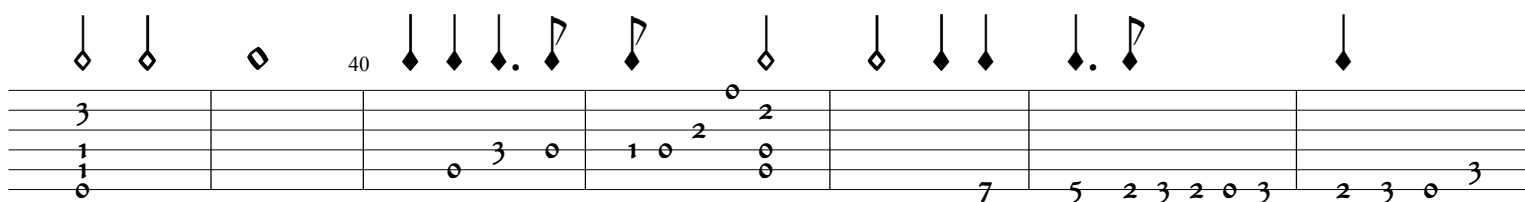
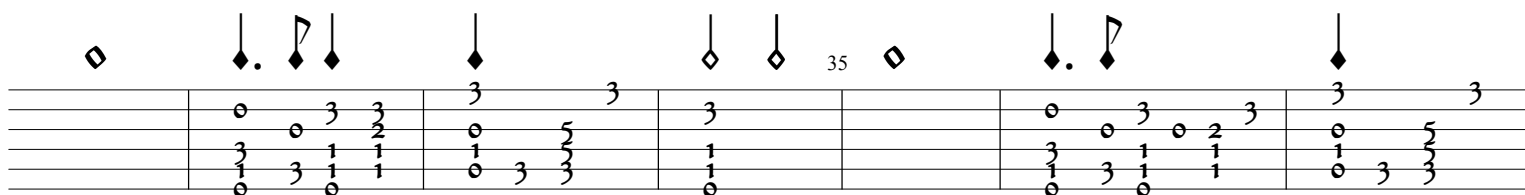
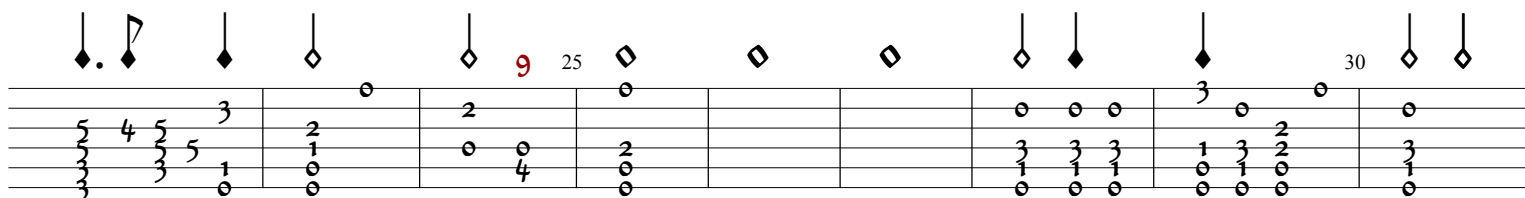
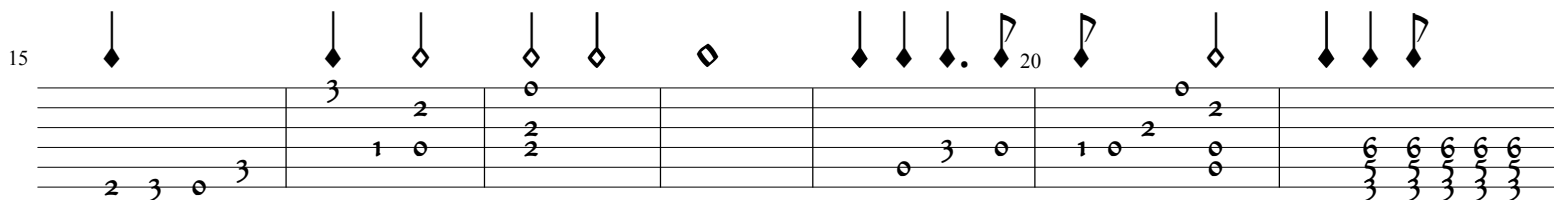
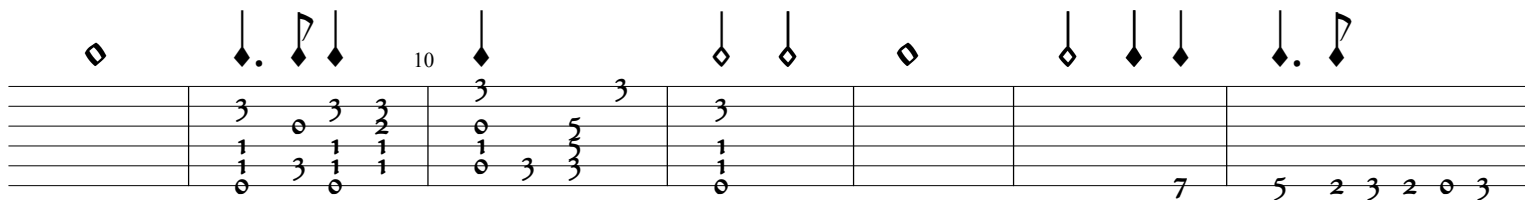
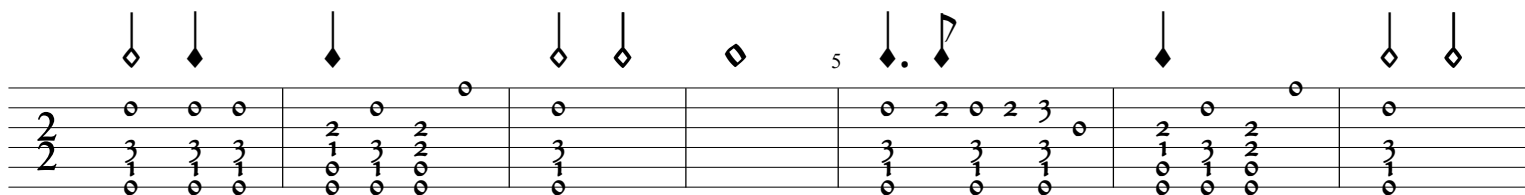

Canzone à Otto Voci per suonar à 4 Liutti overo fantasia

Second lute in A

Giovanni Antonio Terzi

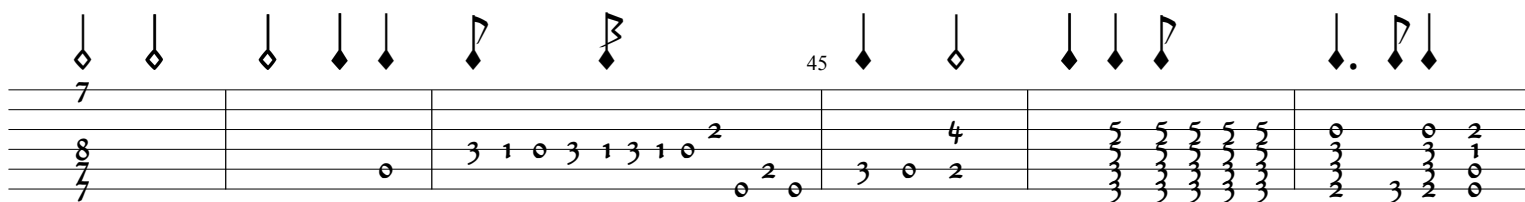
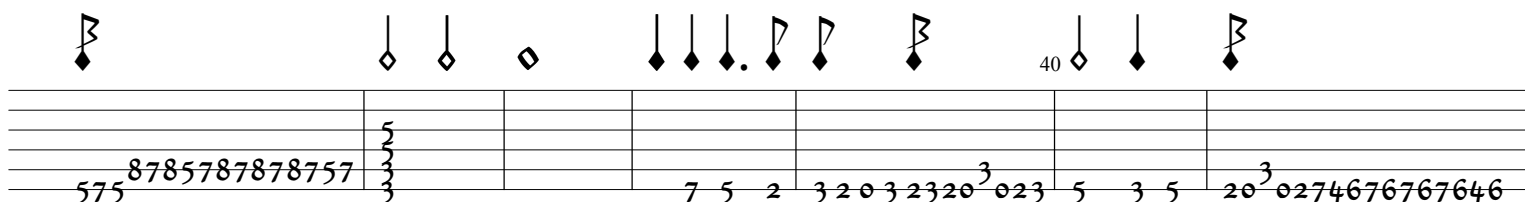
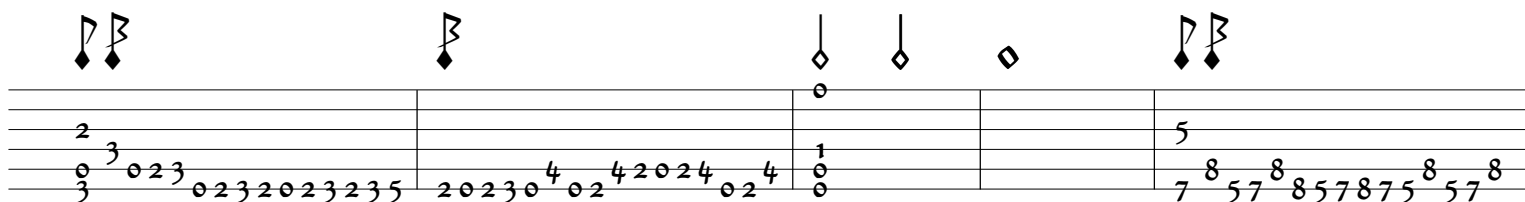
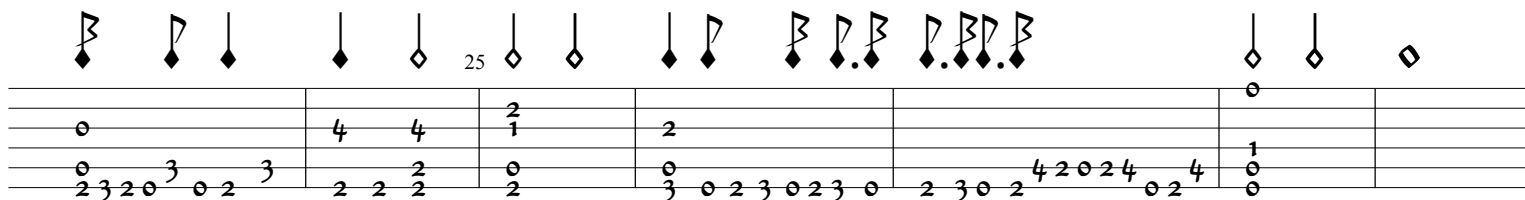
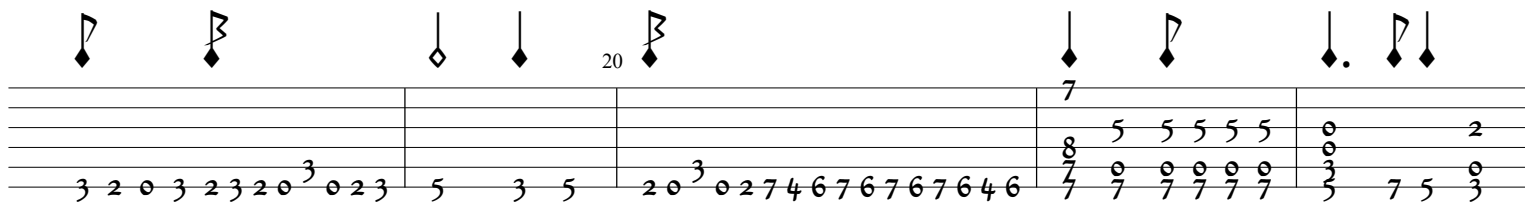
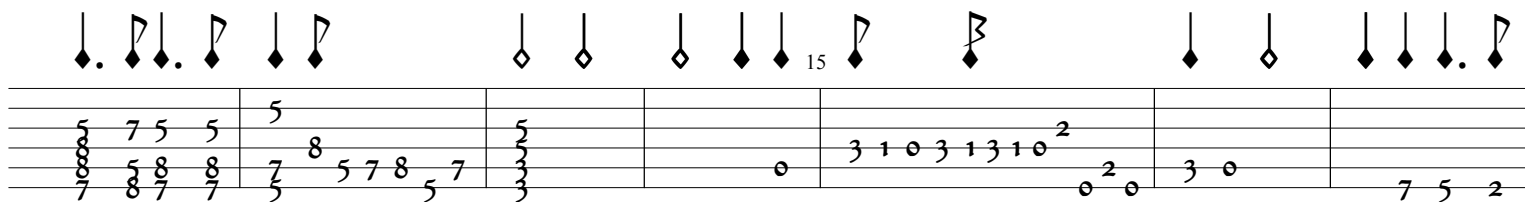
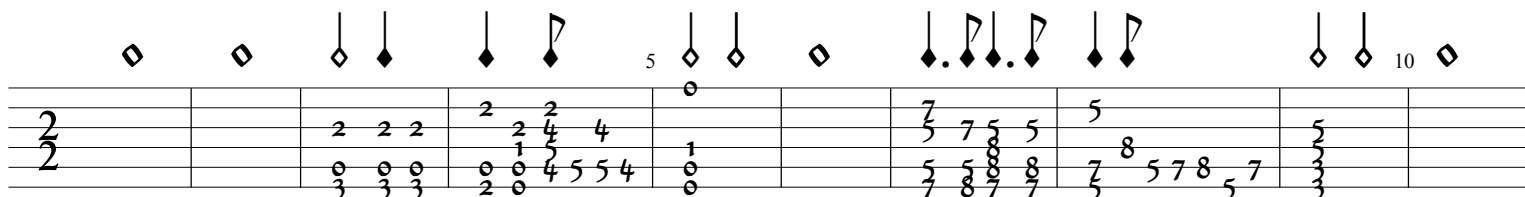

50

55

60

65

70

75

80

85

Canzone à Otto Voci per suonar à 4 Liutti overo fantasia

Second lute in E

Giovanni Antonio Terzi

45

50

60

65

70

75

80

85