

The Schoole of Musicke

Thomas Robinson

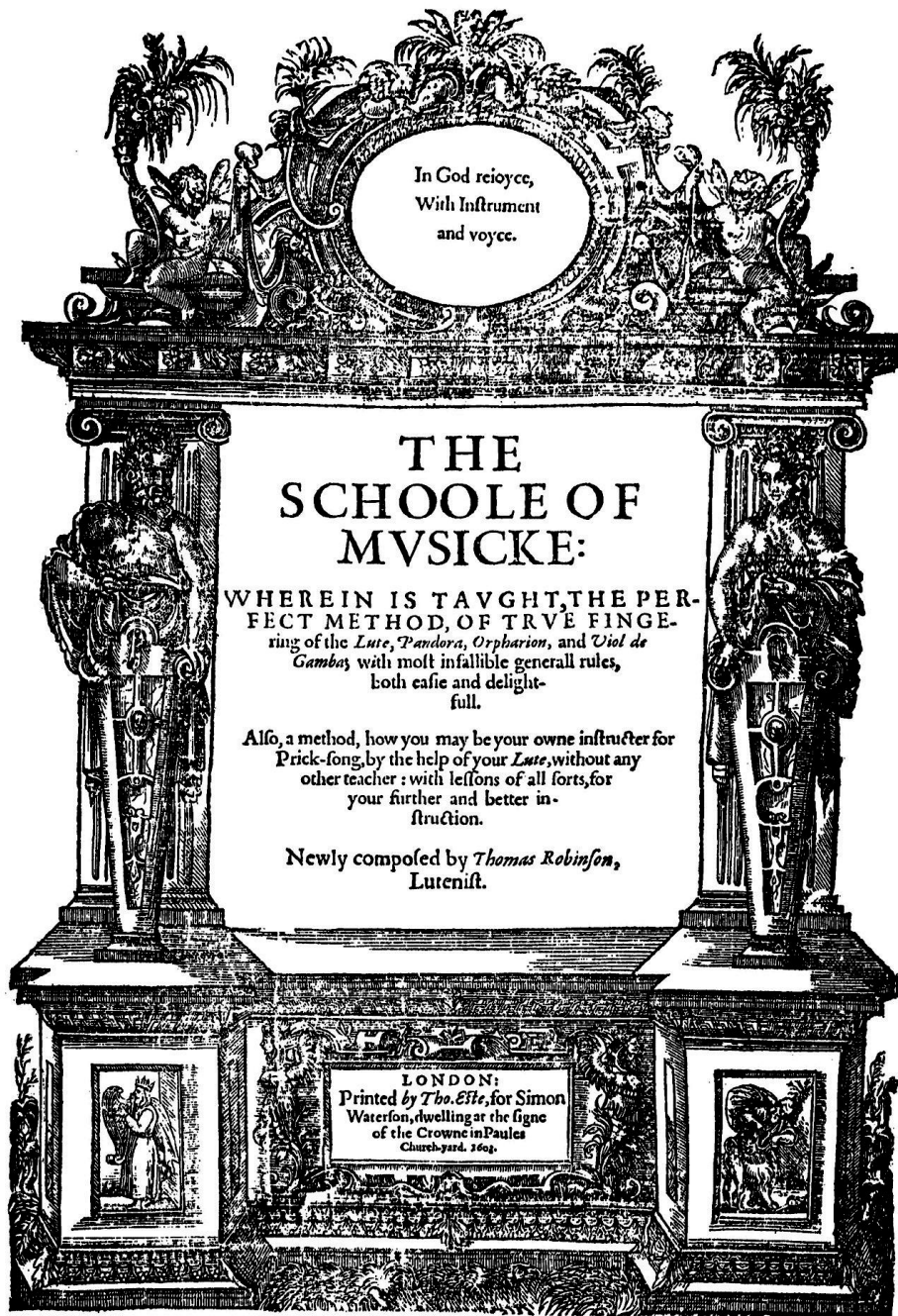

Published by Alain Veylit

Table of Contents

1. <i>Queen's Goodnight (Treble)</i>	p. 1
2. <i>Queen's Goodnight (Ground)</i>	p. 2
3. <i>Twenty ways upon the bells (Treble)</i>	p. 3
4. <i>Twenty ways upon the bells (ground)</i>	p. 4
5. <i>Row well, you mariners</i>	p. 5
6. <i>A galliard</i>	p. 6
7. <i>A galliard</i>	p. 7
8. <i>A plaine song for two lutes (Lute 1)</i>	p. 9
9. <i>A plaine song for two lutes (Lute 2)</i>	p. 10
10. <i>Grisse his delight</i>	p. 11
11. <i>Passemeze (Treble)</i>	p. 12
12. <i>Passemeze (Ground)</i>	p. 13
13. <i>Fantasie (Lute 1)</i>	p. 14
14. <i>Fantasie (Lute 2)</i>	p. 16
15. <i>A toy for 2 lutes (Lute 1)</i>	p. 18
16. <i>A toy for 2 lutes (Lute 2)</i>	p. 19
17. <i>A galliard</i>	p. 20
18. <i>Merry melancholy</i>	p. 21
19. <i>Robinson's riddle</i>	p. 22
20. <i>Go from my window</i>	p. 23
21. <i>A toy</i>	p. 25
22. <i>Gigue</i>	p. 26
23. <i>An almayne</i>	p. 27
24. <i>An almayne</i>	p. 28
25. <i>A toy</i>	p. 29
26. <i>A toy</i>	p. 30
27. <i>Robin is to the greenwood gone</i>	p. 31
28. <i>A toy</i>	p. 32
29. <i>The Queen's gigue</i>	p. 33
30. <i>Ut re mi fa sol la nine sundry ways for 1 lute</i>	p. 34
31. <i>My Lord Willoughby's Welcome Home</i>	p. 36
32. <i>Bell Vedere</i>	p. 39
33. <i>Spanish pavan</i>	p. 41
34. <i>A gigue</i>	p. 43
35. <i>A Gigue</i>	p. 44
36. <i>Walking in a country town</i>	p. 45
37. <i>Bonny sweet boy</i>	p. 46
38. <i>A gigue</i>	p. 47
39. <i>Lantero</i>	p. 48
40. <i>Three parts in one on an old ground</i>	p. 49
41. <i>Sweet Jesu who shall lend me wings</i>	p. 50
42. <i>A Psalm</i>	p. 51
43. <i>O Lord of whom I do depend</i>	p. 52
44. <i>O Lord that art my righteousness</i>	p. 53
45. <i>Robinson's May (Cambridge U Dd 9.33)</i>	p. 54
46. <i>Bonny Sweete Boy (Cambrige, Dd.2.11, f.66)</i>	p. 55

Copyright © 2015 by Alain Veylit

All rights reserved. This book or any portion thereof
may not be reproduced or used in any manner whatsoever
without the express written permission of the publisher.

Musickshandmade Publication

Printed in the United States of America
2015, November 28

Queen's Goodnight (Treble)

Queen's Goodnight (Ground)

♩

♩. ♯ ♩

♩

♩

♯

♯

5

1 ♭	1 ♭ 4 ♯ 1 ♭	1 ♭ 4 ♯ a	3 ♯	1 ♭ a 4 ♯ 1 ♭
a	2 ♯	a a 2 ♯	a 2 ♯	a 2 ♯ 3 ♯ 2 ♯
3 ♯	3 ♯ 2 ♯	a	a a	a 2 ♯ 3 ♯

♯ ♯. ♯ ♯

♯

♯

♩

3 ♯ 1 ♭ a a	4 ♯ 3 ♯ 2 ♯ 1 ♭ 3 ♯ 1 ♭	1 ♯ a 4 ♯ 1 ♯
a	2 ♯	a a
3 ♯	1 ♯ a	3 ♯ 3 ♯

Twenty ways upon the bells (Treble)

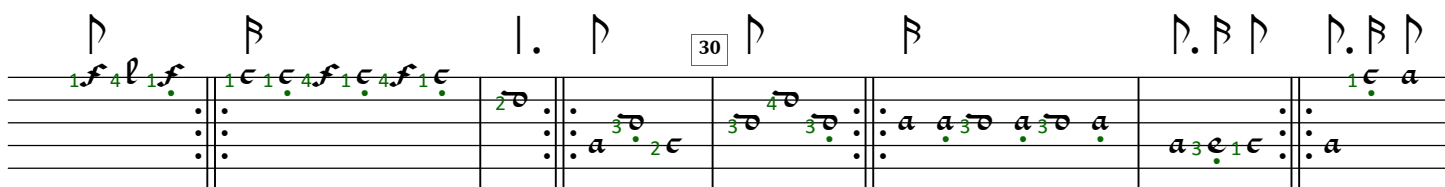
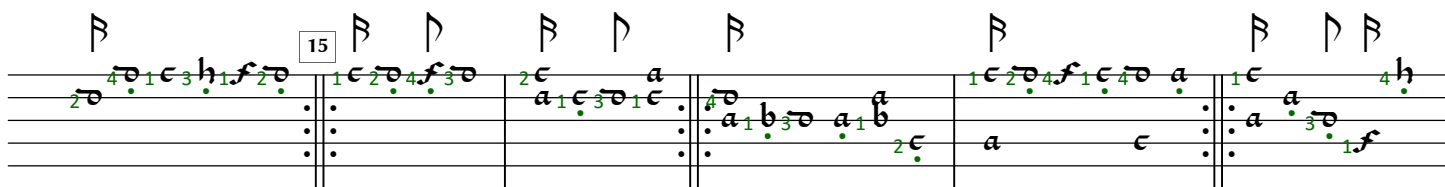
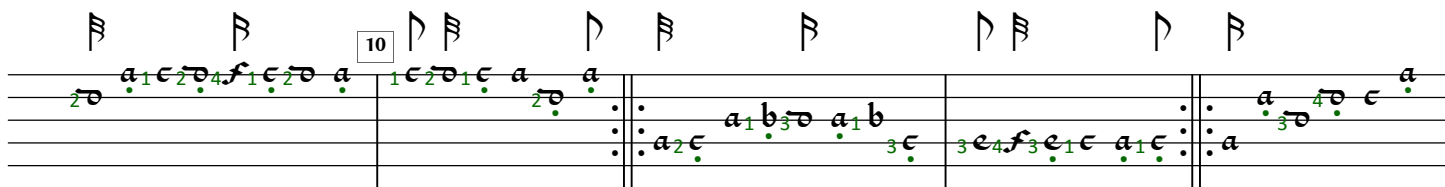
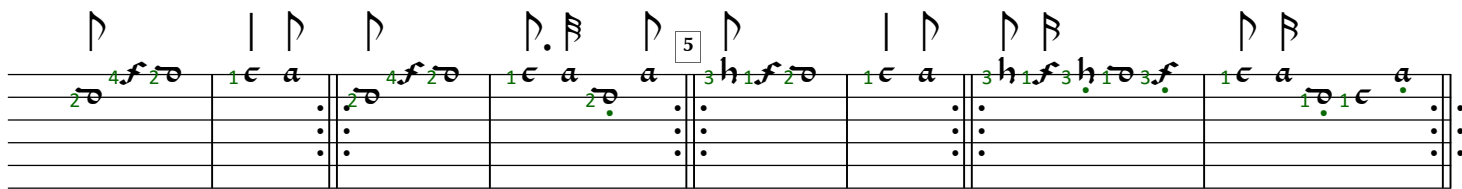

Twenty ways upon the bells (ground)

▷	▷			▷	
▷		a	c	▷	c
	▷	b	c	a	▷
a		e	c		a
					a
				a	

[illegible]

[illegible][illegible]

A galliard

10

15

20

A galliard

5

10

15

20

A plaine song for two lutes (Lute 1)

[illegible]

15

[illegible][illegible]

Grisse his delight

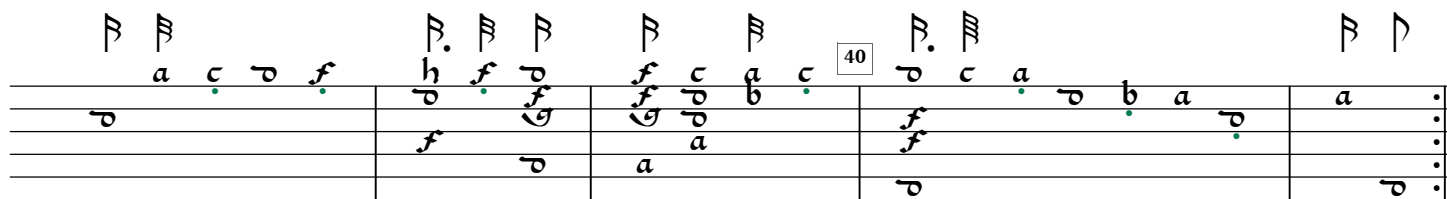
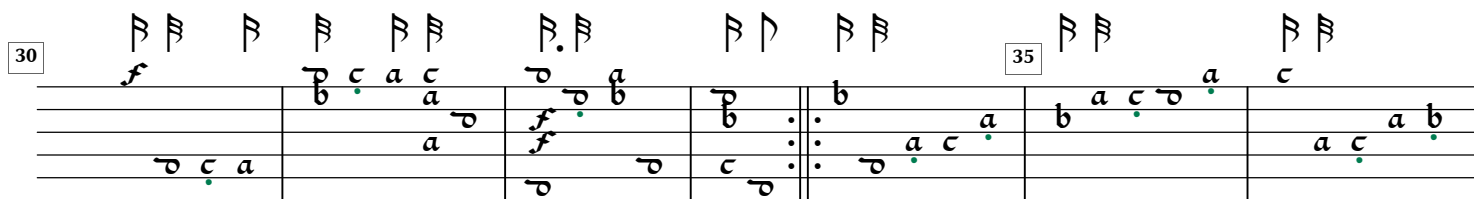
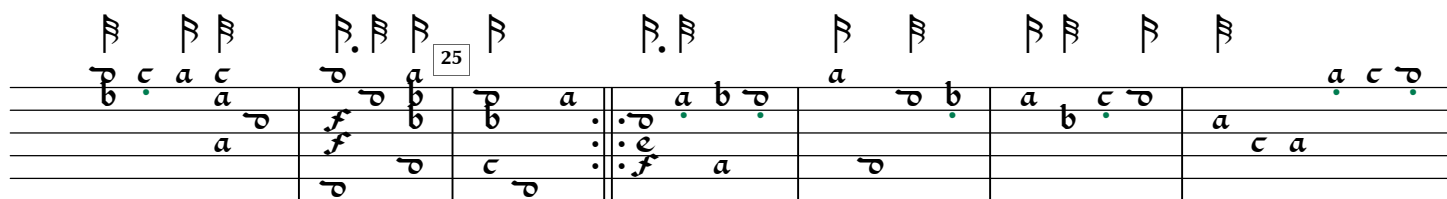
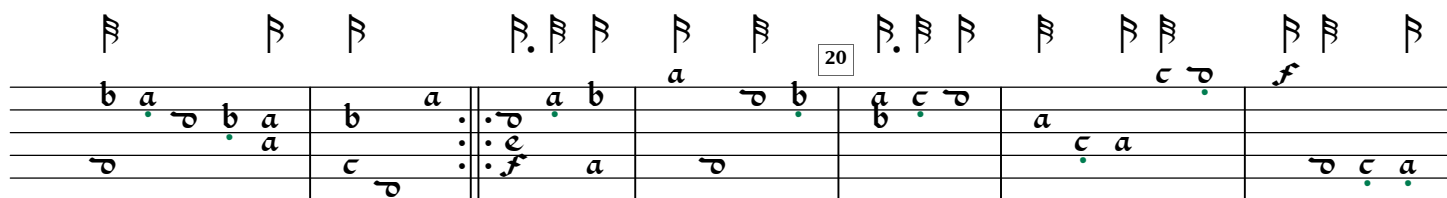
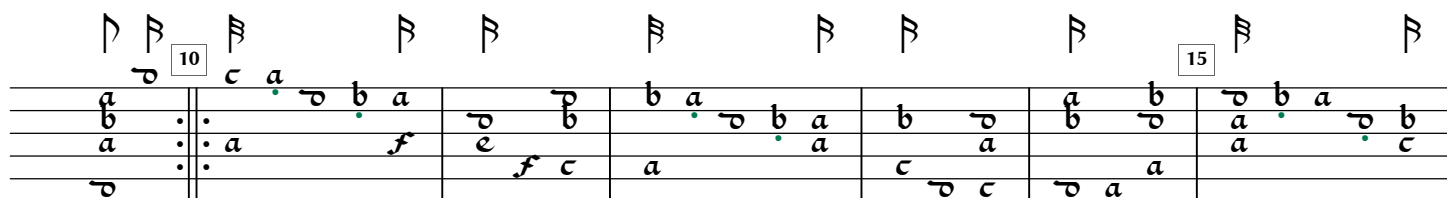
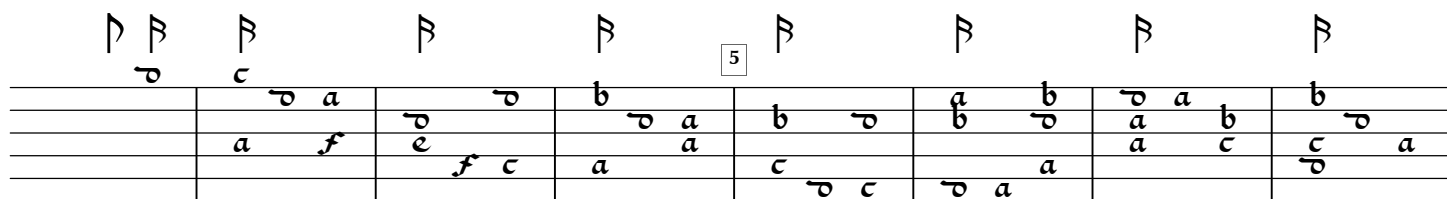

Passemeze (Treble)

[illegible]

♩. ♯	♯	♩ ♯	♯ ♯	♯ ♯	♯
a	a c	e a c e	c d f	a b d	d c a
a	a b d				d b a
b	c				d b
a					

[illegible]

β	β	β β β β	β β β β	β β β β	β β β β
		a h f h a		20	f a f c
a			a a b		a
c c c			c a c		a b a a

[illegible]

♩	♩	♩ ♩ ♩
♭ ♭ a ♭ a ♭ ♭ a	♭ c a ♭ h f ♭ c	c a ♭ ♭ a
♭ ♭ a ♭ ♭ a	♭ a ♭ b	a ♭ ♭ a ♭ ♭ a

[illegible]

Passemeze (Ground)

	β		∩. β ∩	∩	β		∩ β		β		∩ β		β		∩ β
a	c	b	c	b	c	a	c	b	a	c	b	a	c	b	a
c	c	c	c	c	a	a	a	a	a	c	c	c	c	c	c
			a							a					e

ß	Þ	ß	10	ß	Þ	Þ	Þ. ß Þ	Þ
a	Þ	b		a	Þ	a		
a				a	Þ	a		
c	c	b		a				
c		e						
	c	a		Þ		Þ		
					Þ	Þ		
								a

♯		♭		♯	♭.	♭	♭		♯	
$\frac{a}{c}$		$\frac{\flat}{c}$		$\frac{a}{c}$		$\frac{\flat}{c}$		$\frac{a}{c}$:	
	\flat		b		a		b		\flat	:
							c			:
	a									:
					a					:

Fantasie (Lute 1)

[illegible]

β	β	$\gamma \beta$	β	a 20	$\beta c f$	β	c	$\beta \beta$	β	$\beta \beta$	$\gamma \beta$
$a b^{\flat} a$	$a c$	$d a d$		a	$c f$	$d c$	a	d	$a b^{\flat} c$	d	c
c	a			a			$a c$		$a b^{\flat} d b$	a	a
	e	c	c	e	$a c$		e				

β	β	$\beta \cdot \beta$	$\beta \beta$	β	β	β	β	β
f	a c f	l b h f i h f	i h a	c d f	d	a c d	a c a	
d	a			d				
a								

[illegible]

β	$\beta \beta$	β	$\beta. \beta$	$\beta \beta$	β	β	$\beta \beta$	$\beta \beta$	$\beta \beta$	β	$\beta \beta$	$\beta. \beta$
	a	a	f	a	c	a		f	a	c	a	c
b	d	d	a	d				d	b	d	b	a
			a	d					f	d	b	a
					c					c	a	
						e						c
							a					
								d				
								d	d			

♭	♭	♭. ♭ ♭ ♭ ♭	♭	♭ ♭ ♭ ♭	♭	♭. ♭
<i>a</i>	<i>c</i>	<i>f a c a</i>	<i>a</i>	<i>a</i>	<i>c</i>	<i>a c</i>
<i>a</i>	<i>c</i>	<i>c</i>	<i>a</i>	<i>b</i>	<i>a</i>	<i>a</i>
<i>c</i>	<i>a</i>	<i>c</i>	<i>a</i>	<i>a</i>	<i>c</i>	<i>a</i>
<i>a</i>		<i>c</i>	<i>e</i>	<i>c</i>	<i>a</i>	

$\beta \beta \beta$ $\partial \partial \partial$	β a	∂ 50 a	$\beta \beta$ $h c$	β $\partial c \partial$	$\beta \beta \beta$ $h c$	$\beta \beta$ $\partial c \partial$	$\beta \beta$ $f a$	β $c a$	$\beta \beta \beta$ 55 $f a c a$
	a							∂c	
								a	
								e	a

[illegible]

Fantasie (Lute 2)

		ᄃ. ᄃ	ᄃ	<div>5</div>	ᄃ	ᄃ	ᄃ ᄃ	ᄃ ᄃ	ᄃ ᄃ	ᄃ	
		a	c c d	a	d c	a	b d a	a c		d a d	a
		d	d		a	c					
			a c	e a e				c		c	e

[illegible]

β β β γ β β β β β β β β β β γ

b	b	a	a	c	a	c	f	b	a	c	b	c	a	c	b	a
b	b	a	a	c	a	c	f	b	a	c	b	c	a	c	b	a
a	c	b	a	c	a	c	f	b	a	c	b	c	a	c	b	a
a	c	b	a	c	a	c	f	b	a	c	b	c	a	c	b	a

[illegible]

β	β	β	$\beta \beta$	$\beta.\beta \beta$	$\beta \rho$	$\rho \beta.\beta$	β	$\rho \beta.\beta$
a c	30	a c	a c	b a b	a	h c	35	h c
$\bar{6}$	a b	b a	c a					

[illegible]

$\beta. \beta \beta \beta$	β	$\beta. \beta \beta \beta$	$\beta \beta \beta \beta$	β	$\beta \beta$	$\beta \beta$	β	$\beta \beta$	β
f	a	c	a	\flat	c	\flat	c	a	a
\flat	a	\flat	a	\flat	c	\flat	a	\flat	a
a	c	c	a	e	a	c	\flat	a	a

$\beta \beta$	$\beta \beta \beta$	$\beta \beta \beta$	$\beta \beta \beta$	β	$\beta \beta \beta$	β	$\beta \beta$	β	$\beta. \beta$	$\beta \beta$	β
\flat	b	a	\flat	\flat	a	\flat	a	a	h	c	\flat
a	\flat	b	b	\flat	c	\flat	a	c	\flat	a	\flat
\flat	a	a	c	\flat	c	\flat	a	c	\flat	a	\flat

$\beta \beta \beta \beta$	$\beta. \beta \beta \beta$	β	$\beta \beta$	$\beta \beta \beta \beta$	$\beta \beta$	$\beta \beta$	$\beta \beta$	$\beta \beta$	β	$\beta \beta \beta$	$\beta. \beta$
a	f	a	c	a	\flat	c	\flat	a	c	\flat	a
b	\flat	a	\flat	\flat	a	\flat	c	\flat	a	\flat	a
\flat	a	\flat	c	\flat	a	\flat	c	\flat	a	\flat	a

$\beta \beta$	$\beta. \beta \beta \beta$	β	$\beta \beta \beta \beta$	β	$\beta \beta \beta \beta$	β	$\beta. \beta \beta$	β	β
c	f	a	c	a	c	a	\flat	a	c
a	\flat	a	\flat	\flat	a	\flat	b	a	\flat
c	a	\flat	c	a	\flat	a	\flat	a	\flat

A toy for 2 lutes (Lute 1)

$\beta \beta$ β β β β $\beta \beta$ β
 $c \flat c a \flat c a$ $\flat a c \flat f h$ $f c \flat a c \flat a c$ $\flat c a \flat b a$ $c a \flat a c$

$\beta \beta$ β β $\beta \beta$ $\beta \beta$ $\beta \beta$ $\beta \beta$ $\beta \beta$ $\beta \beta$ β
 $\flat \flat c \flat a c$ $\flat a \flat a b c$ $\flat a c \flat c \flat$ $\flat \flat \flat c \flat a$ $c a c \flat c a f \flat c a$ $\flat c$

$\beta \beta$ $\beta \beta$ β $\beta \beta$ $\beta \beta$ β β β β β
 $\flat c \flat a \flat c a c a c \flat c$ $a h f \flat c a$ $\flat c a e c e a c e$ $a c e \flat h$ a $\flat a c \flat c$

β β β β $\beta \beta$ $\beta \beta$ $\beta \beta$
 $a a \flat c a c$ a $f \flat c a \flat c a$ $\flat c a \flat b a$ $a c a b \flat a c \flat c \flat c \flat a$

β β β β β β β β β β
 $c a c \flat a c \flat f h i h f \flat c a$ $f h b \flat$ $\flat \flat c \flat a c$ $\flat a \flat a b c$

$\beta \beta$ $\beta \beta$ β β β β β β β β
 $a c \flat c$ c $c a$ $\flat c \flat$ $a c \flat f \flat c$ $\flat c a$ a $\flat c a c \flat$ $a c$

β β $\beta \beta$ β β β β β β β
 $a a f e c a c e c a$ $e c$ $e c a c a e c a$ a $\flat a c \flat c$ $a a \flat c a c$ a

A toy for 2 lutes (Lute 2)

10

15

20

25

30

A galliard

Merry melancholy

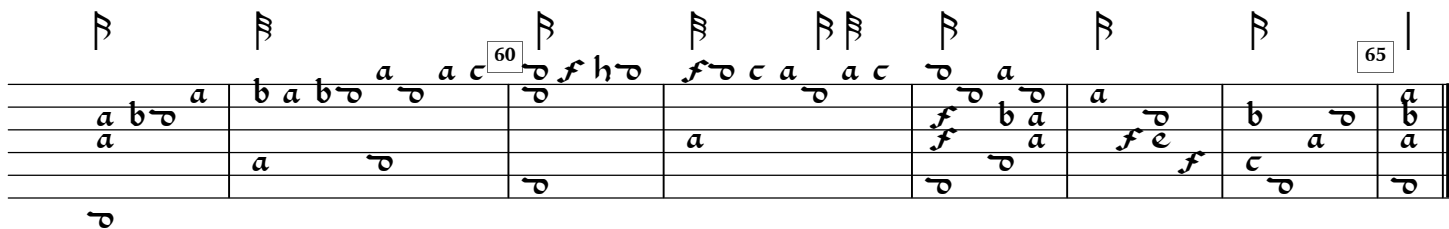
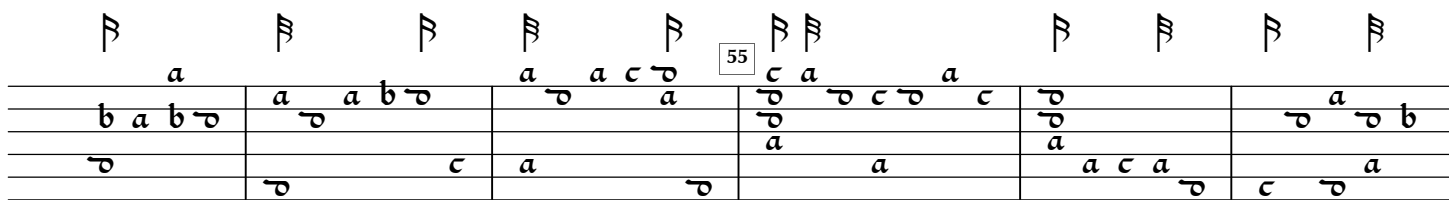
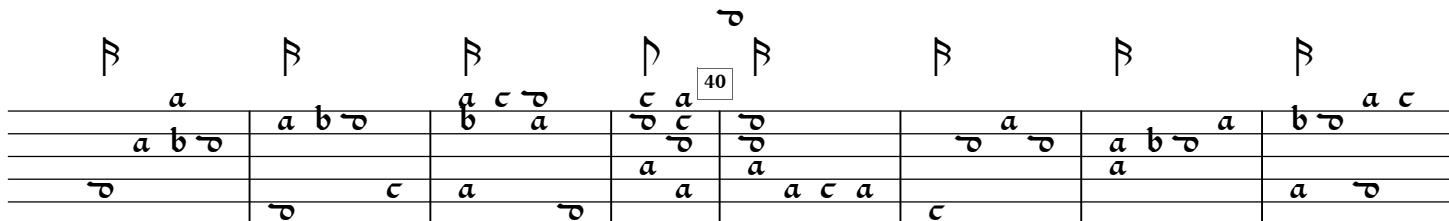
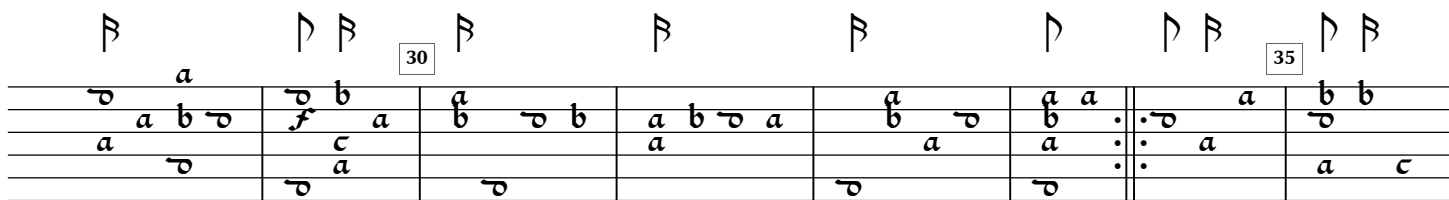
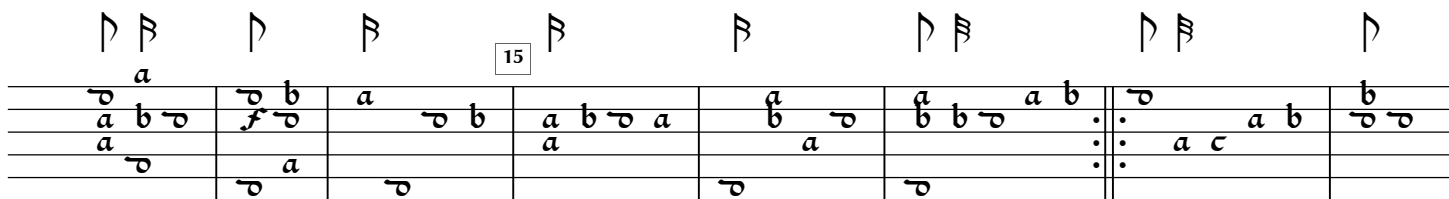

Robinson's riddle

Go from my window

a	a	a	a
b	c	d	e
c	a	c	a
e	c	a	c

a	a	a	a
b	c	d	e
c	a	c	a
e	c	a	c

a	a	a	a
b	c	d	e
c	a	c	a
e	c	a	c

a	a	a	a
b	c	d	e
c	a	c	a
e	c	a	c

a	a	a	a
b	c	d	e
c	a	c	a
e	c	a	c

A toy

β	β	β	$\beta \mid$	$\boxed{5}$	β	β	β
a f e	f a c	a	c	:	a f e	f a c a	a
c	c	b a c	c b	:	c	c	a
b	b	a c	b :	:	b	b	c
c	a	c	a :	:	a	a	e c
		a	:	:			

[illegible]

β			β			β			β			β			β			β					
a a			c a f			h a f ²⁰			e a a			a a			b a			b a			a a ²⁵		
δ	a	a	δ	a	f	a	a	f	a	a	b	δ	a	a	b	δ	b	δ	a	a	a	δ	a
c	c	c	δ						c	c	b	c	c	c	c	a	c	δ	a	a		a	a
a			a					a	δ						a	c	δ				δ	δ	δ
e			c			e			a	δ								δ			δ		δ

β $\beta.\beta$ β $\beta\beta$ β $\beta.\beta$ β β β β β β $\beta.\beta$ $\beta\beta$ $\beta.\beta$ β β β β β β $\beta.\beta$ β β β β

b \bar{b} a a c f e 30 f a c \bar{b} a c \bar{b} c \bar{b} h 35 \bar{b} f c

\bar{b} \bar{b} a c \bar{b} c \bar{b} : \bar{b} a a c c \bar{b} : \bar{b} c f \bar{b} f \bar{b}

a c a : : c a c a : : a f f a

[illegible]

45

$\frac{b}{a}$	$\frac{c}{a}$	$\frac{d}{a}$	$\frac{e}{a}$	$\frac{f}{a}$	$\frac{g}{a}$	$\frac{h}{a}$	$\frac{i}{a}$
$\frac{b}{a}$	$\frac{c}{a}$	$\frac{d}{a}$	$\frac{e}{a}$	$\frac{f}{a}$	$\frac{g}{a}$	$\frac{h}{a}$	$\frac{i}{a}$
$\frac{b}{a}$	$\frac{c}{a}$	$\frac{d}{a}$	$\frac{e}{a}$	$\frac{f}{a}$	$\frac{g}{a}$	$\frac{h}{a}$	$\frac{i}{a}$
$\frac{b}{a}$	$\frac{c}{a}$	$\frac{d}{a}$	$\frac{e}{a}$	$\frac{f}{a}$	$\frac{g}{a}$	$\frac{h}{a}$	$\frac{i}{a}$

Gigue

An almayne

5

10

15

20

25

30

An almayne

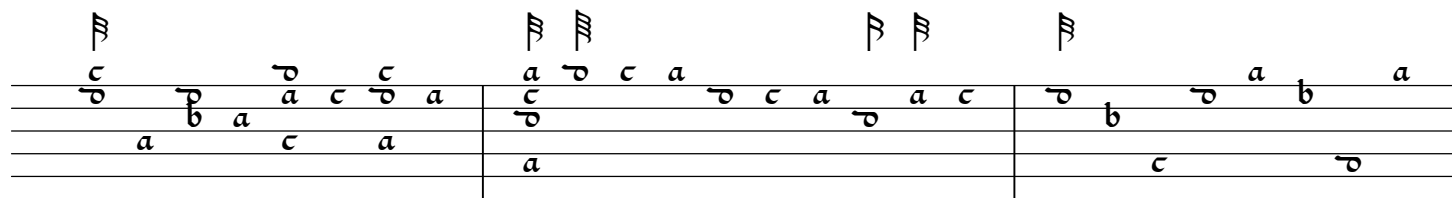
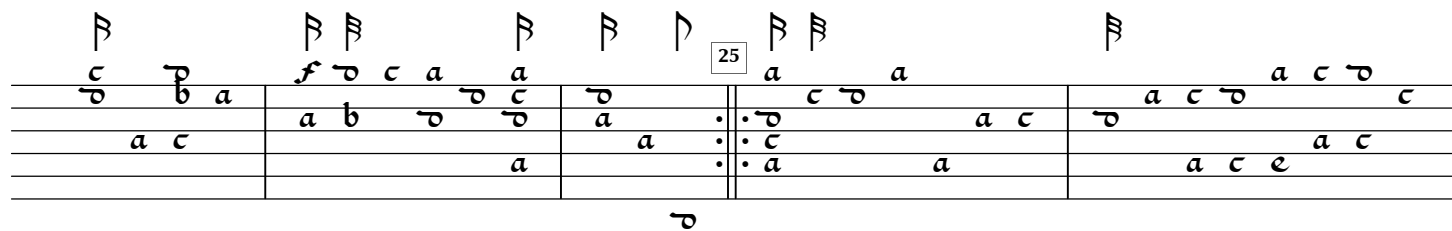
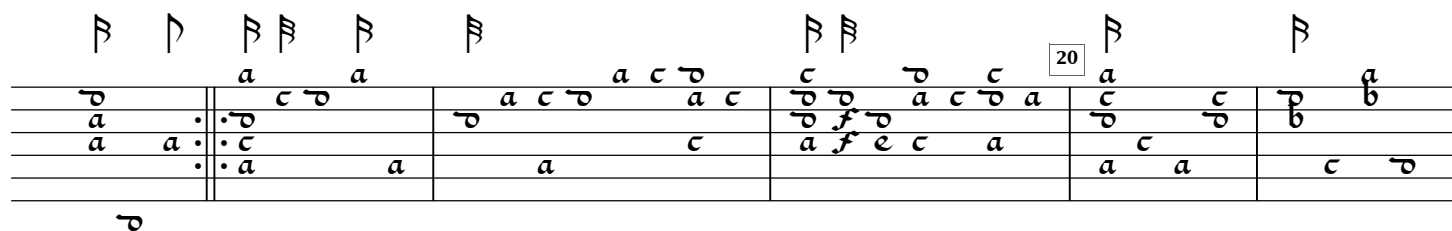
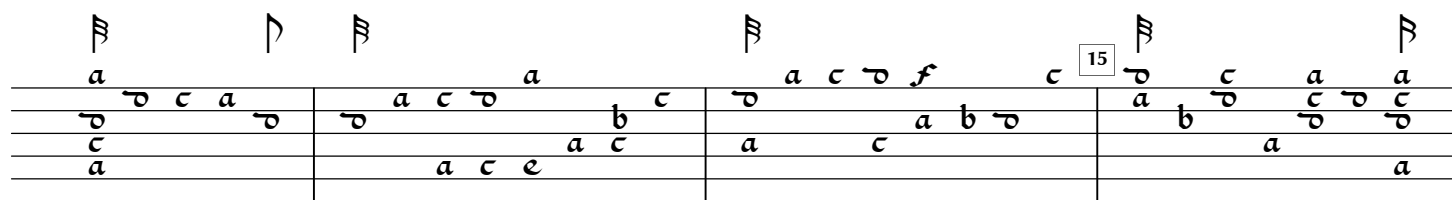
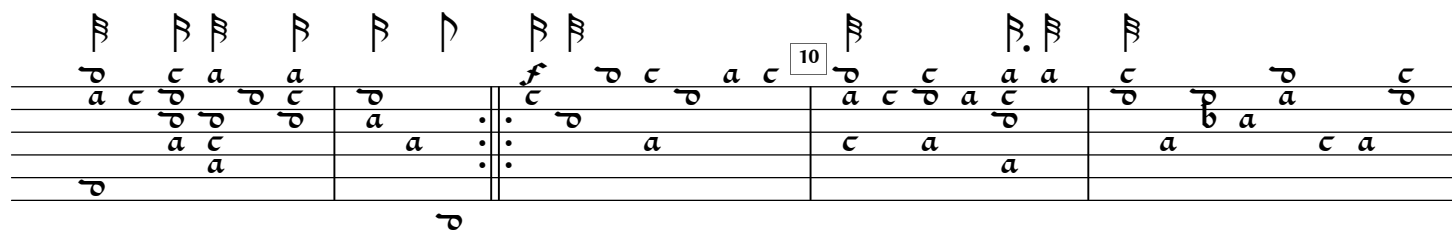
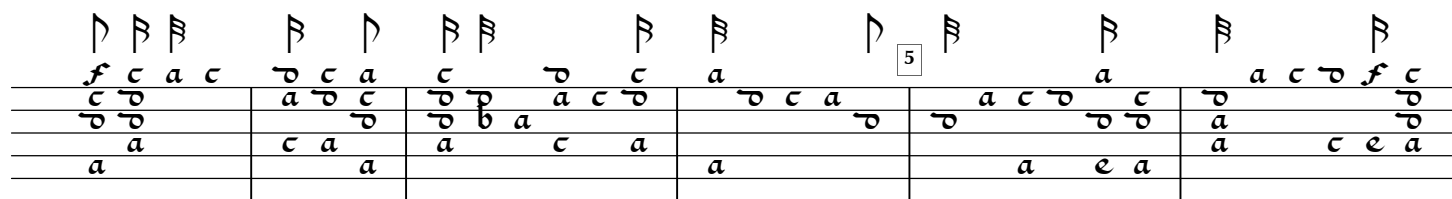

A toy

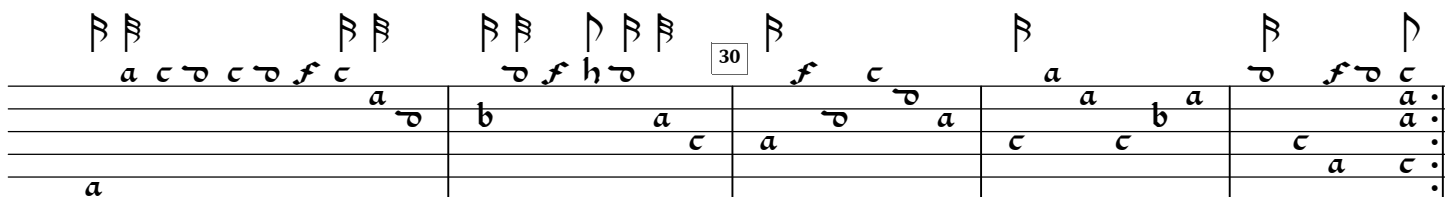
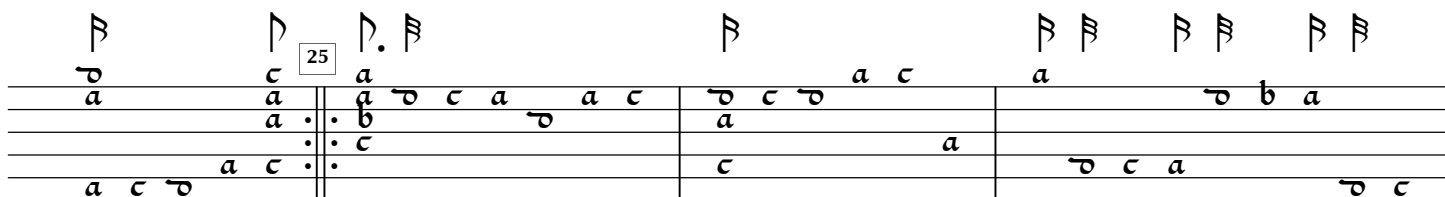
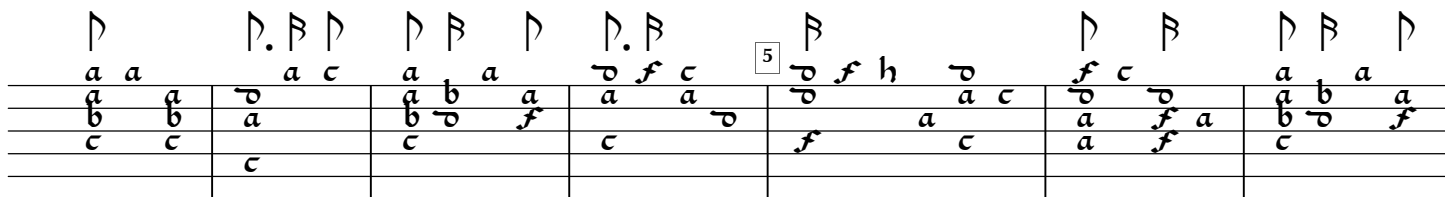

A toy

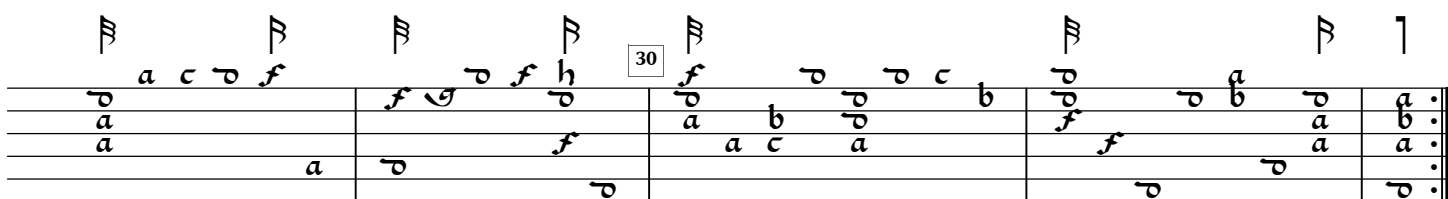
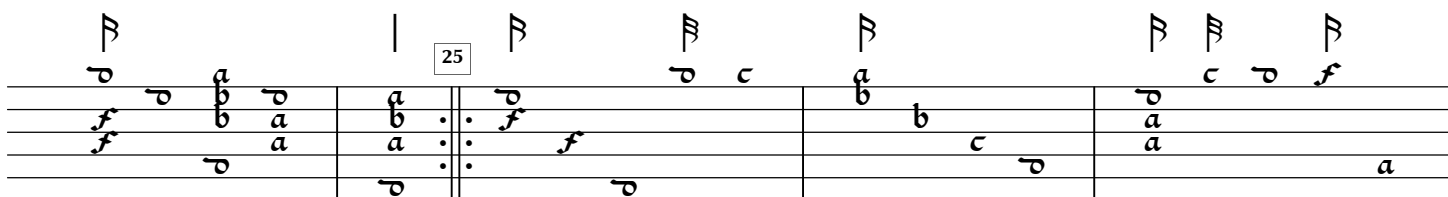
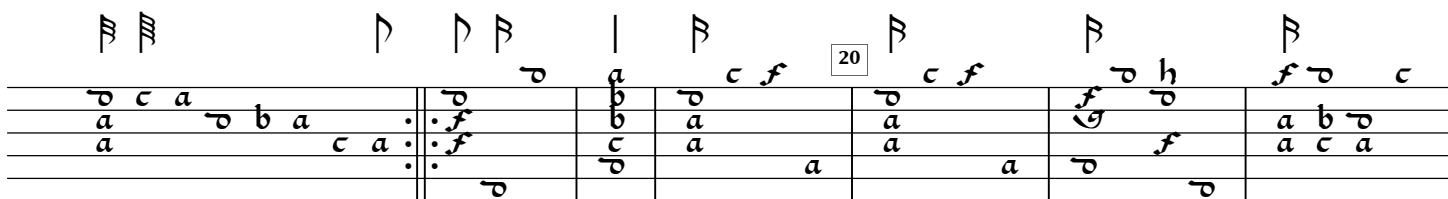
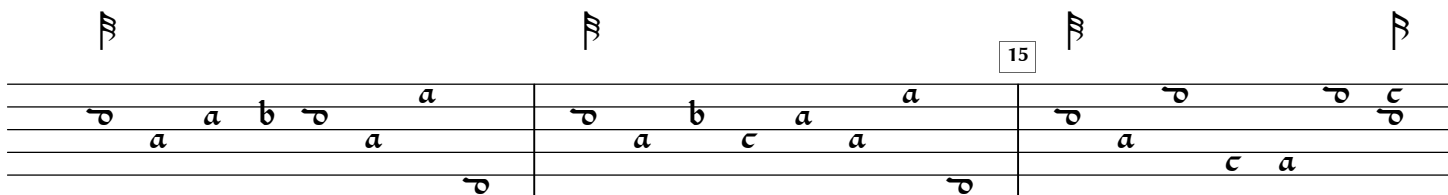
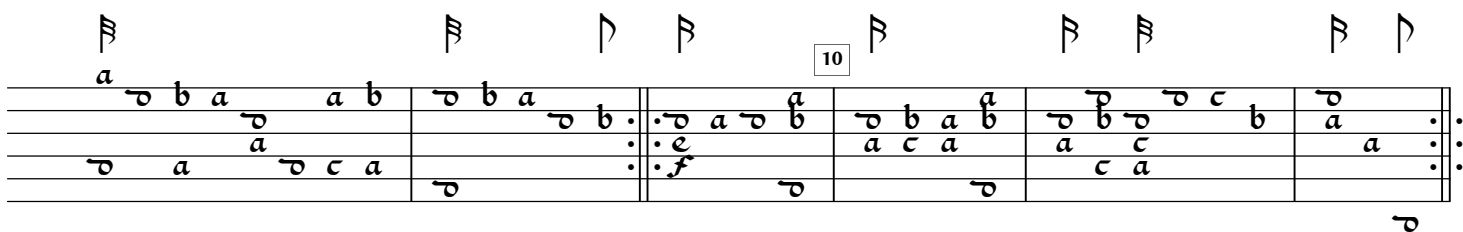
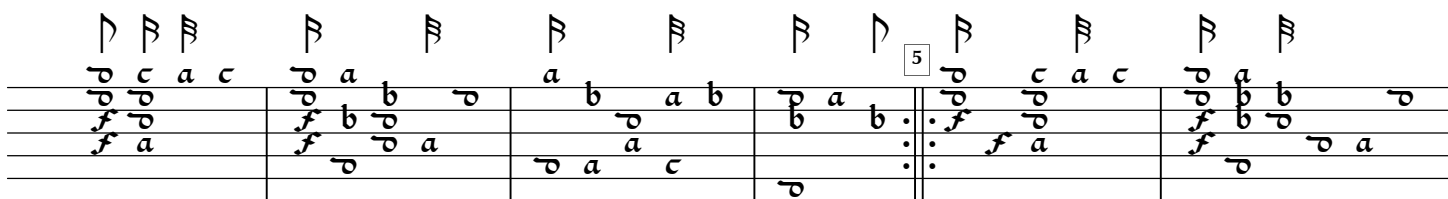

Robin is to the greenwood gone

a

20

a

A toy

a

The Queen's giggle

♩ ♯	♩ ♯	♩. ♯ ♯	♩	5	♩. ♯ ♯	♩. ♯ ♯	♩. ♯
	♭	a		♭	a	a	♭
a ♭	a	a ♭ b a		a	♭	♭	a
a			c	a	c	c	a
	c	c	♭ c a				
	c			♭			

[illegible][illegible][illegible][illegible]

Ut re mi fa sol la
nine sundry ways for 1 lute

Measures are numbered 5, 10, 15, 20, 25, 30, 35, 40, 45, 50, 55, 60, 65, and 70. The score ends with a double bar line and a repeat sign.

♩	♩. ♩	♩ ♩	♩	♩
a	b	a	a	b
c	a	b	a	c
d	b	a	a	d
e	a	b	a	e
f	a	b	a	f
g	a	b	a	g
a	a	b	a	a
b	a	b	a	b
c	a	b	a	c
d	a	b	a	d
e	a	b	a	e
f	a	b	a	f
g	a	b	a	g
a	a	b	a	a
b	a	b	a	b
c	a	b	a	c
d	a	b	a	d
e	a	b	a	e
f	a	b	a	f
g	a	b	a	g
a	a	b	a	a
b	a	b	a	b
c	a	b	a	c
d	a	b	a	d
e	a	b	a	e
f	a	b	a	f
g	a	b	a	g
a	a	b	a	a
b	a	b	a	b
c	a	b	a	c
d	a	b	a	d
e	a	b	a	e
f	a	b	a	f
g	a	b	a	g
a	a	b	a	a
b	a	b	a	b
c	a	b	a	c
d	a	b	a	d
e	a	b	a	e
f	a	b	a	f
g	a	b	a	g
a	a	b	a	a
b	a	b	a	b
c	a	b	a	c
d	a	b	a	d
e	a	b	a	e
f	a	b	a	f
g	a	b	a	g
a	a	b	a	a
b	a	b	a	b
c	a	b	a	c
d	a	b	a	d
e	a	b	a	e
f	a	b	a	f
g	a	b	a	g
a	a	b	a	a
b	a	b	a	b
c	a	b	a	c
d	a	b	a	d
e	a	b	a	e
f	a	b	a	f
g	a	b	a	g
a	a	b	a	a
b	a	b	a	b
c	a	b	a	c
d	a	b	a	d
e	a	b	a	e
f	a	b	a	f
g	a	b	a	g
a	a	b	a	a
b	a	b	a	b
c	a	b	a	c
d	a	b	a	d
e	a	b	a	e
f	a	b	a	f
g	a	b	a	g
a	a	b	a	a
b	a	b	a	b
c	a	b	a	c
d	a	b	a	d
e	a	b	a	e
f	a	b	a	f
g	a	b	a	g
a	a	b	a	a
b	a	b	a	b
c	a	b	a	c
d	a	b	a	d
e	a	b	a	e
f	a	b	a	f
g	a	b	a	g
a	a	b	a	a
b	a	b	a	b
c	a	b	a	c
d	a	b	a	d
e	a	b	a	e
f	a	b	a	f
g	a	b	a	g
a	a	b	a	a
b	a	b	a	b
c	a	b	a	c
d	a	b	a	d
e	a	b	a	e
f	a	b	a	f
g	a	b	a	g
a	a	b	a	a
b	a	b	a	b
c	a	b	a	c
d	a	b	a	d

My Lord Willoughby's Welcome Home

[illegible][illegible]

55

65

Bell Vedere

♩ ♩ ♩ ♩ ♩ ♩ ♩. ♩ ♩

a c a a c a c

c e c a e c c

♩ ♩ ♩ ♩ ♩ ♩

a a a a c a c

a e c e a e c

♩ ♩ ♩ ♩ ♩ ♩. ♩ ♩ ♩ ♩ ♩ ♩

f e c e f c e a b a c a c a c a

e c e c c c c c c c c c c c c a

♩ ♩ ♩ ♩ ♩ ♩ ♩. ♩ ♩ ♩. ♩ ♩ ♩ ♩ ♩

c c f f c c a a c c f f h f c a a a a

a a a a c f e f a a c c c c c c c a

♩ ♩. ♩ ♩ ♩ ♩ ♩ ♩. ♩ ♩. ♩ ♩ ♩. ♩

c a c a c b a c a c a c a c a c a

c a c a c a c a c a c a c a c a e

♩ ♩ ♩ ♩ ♩ ♩ ♩. ♩ ♩ ♩. ♩

c a a a e b c a c h c c c a e c

c b c c c c c c c c c c c c c c e

[illegible]

[illegible]

ႁ Ⴑ. Ⴓ ႁ <div style="border: 1px solid black; padding: 2px; display: inline-block;">60</div> ႁ Ⴑ	ႁ Ⴑ. Ⴓ Ⴑ <i>c d f c d a</i>	Ⴑ. Ⴓ Ⴑ <i>c h f</i>
<i>d c a c</i> <i>a a</i>	<i>a</i> <i>a b a</i>	<i>a</i> <i>a b d a</i>
<i>c</i>	<i>c</i>	<i>f h</i>
<i>c</i>	<i>c</i>	

a

65

♭. ♯ ♭	♭	♮	♮ ♭. ♯ ♮	♮ ♭ ♭	♮
♮	a	♮	♮ a a	a ♮ b a	
♮		♮	a a a	a ♮ b a	
				♮ b e	♮
♮ ♮ a ♮ ♮ a	♮ a	♮ ♮ ♮	♮	a	a

Spanish pavan

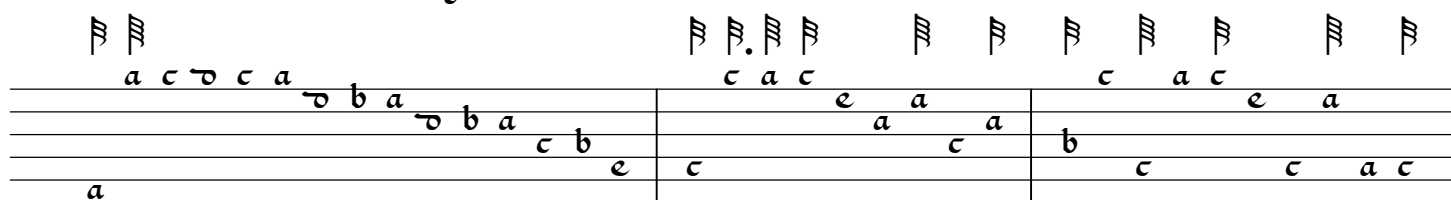
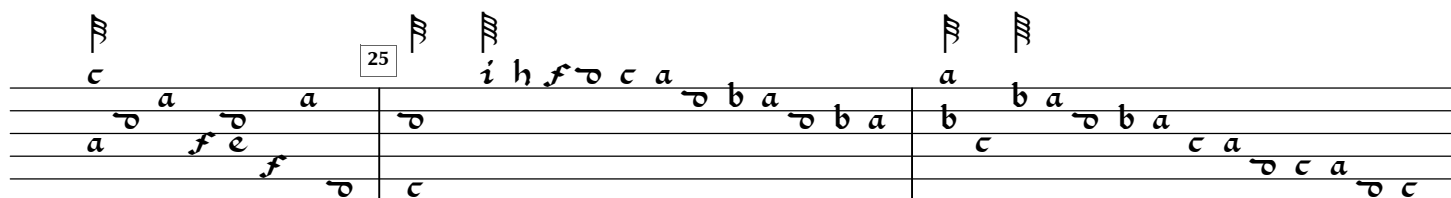
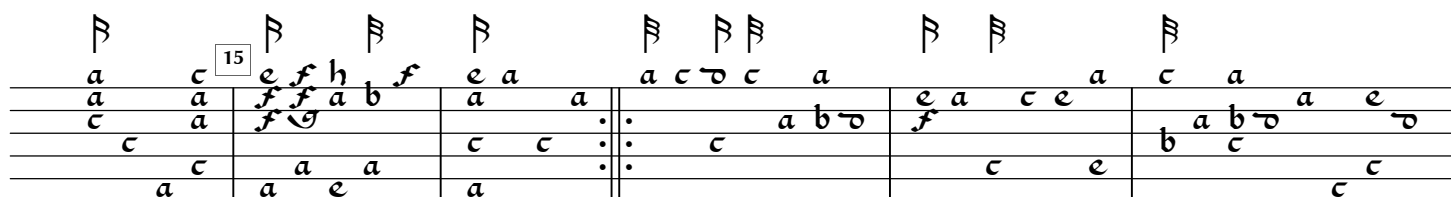

55

A gigue

♯ ♯. ♯ ♯ ♯ ♯ ♯ ♯ ♯ ♯ ♯⁵ ♯ ♯ ♯ ♯ ♯

a c	c a c	c c c	c a	a a c	a c c a	c c c
c	c	c	c	c	c	c
		a		e		a

♯ ♯ ♯ ♯¹⁰ ♯ ♯ ♯ ♯ ♯

c c c	a c c c	a c c c a c	a c c c	a c c c
c	c	c	c	c
a	a	a	a	e

♯ ♯ ♯ ♯¹⁵ ♯ ♯ ♯ ♯ ♯ ♯ ♯

a a a c	a c c a	a c c	c c c	c a c	a c c a c
c	c	c	a	a	c
	a	a	a	a	e c

♯²⁰ ♯ ♯ ♯ ♯ ♯ ♯ ♯ ♯ ♯ ♯

c c c	c a	a a c	a c c a	c c c	c c c
c	c	c	c	c	c
a				a	a

A Gigue

β. β β	β	β β	β	β. β β	β. β β	β β β
c a c	a	a c d	a f	e a	a c d	c a a
d	c	d	c	d	c a	d c
	c			c	c	c
a	a	a	a		c	a

[illegible]

β	β	β	β	β	β	β	β	β	β	β
a f	a c	a h	e	c a	c	a c d	c a d	a	d	c
c	c	a	f	c	c	c c a	c a d	c	d	c c
d	d		h	a	d	c				
a	a	e	a			c	a			a
		e								

Walking in a country town

Bonny sweet boy

A gigue

Lantero

Three parts in one on an old ground

[illegible][illegible]

Sweet Jesu who shall lend me wings

	♩	♩		.	♩	♩		.	♩	♩.	♩.	♩.	♩
a	a	a	1c 4d a	a	1c 4d 4d 1c	5d 4d	1c 4d 1f 4d	1c a 4d					
a	a	a	3d a b 4d	3e d	3d 1b 3d	4d 4d	3d a 2g	3d 1b 4e a					
1b	1b	1b	2d 1b 4d	4f 3f	a 3d a	1b	a	a 2c					
2c	2c	2c	a	1c	2c 3d		2c a	a 2c					
			3d 3d	1d		3d 3d							

♩	♩	.	♩	♩.	♩.	♩.	♩	♩		♩	
1c a a a	a 1d	10a 1d	1c 4d 1f 4d	1c a 1d	1c a a a	a	1c a a a	a			
3d	4e	3c a	3d 2g	3d 1b 4e a	3d 1b a	4e	3d 1b a	4e			
2d	1b a a	3c	a	a 2c	a 2c	a	a 2c 3c	a			
a	a 2c	1c	1c a	1c	a	2c	a 2c	a			
		a 3d		3d							

a

a

A Psalm

[illegible]

O Lord of whom I do depend

1. f 4 h 1 f	4 a a 4 a 3 c	1 a a 4 f	3 a 1 c a	5	4 a 1 c 4 a 1 f
1. f 2 g	2 c a 2 c 4 a	1 c 1 b a	3 a 3 a 1 c	4 a 4 a	4 a 1 c 3 a 1 b a
1. f 3 h	2 c 3 a 2 c 2 c	2 c a	a	a	2 c
2 h		a			

1 a 2 a

3 h 4 i 3 h	1 a 4 a 4 a	3 a 3 c a	10	1 a a 1 b 1 a	4 a a 3 c 3 c	1 a 4 h
1. f 2 f	1 b a 2 c	a a 1 c	1 b 3 a 3 f	2 c 1 b 4 a	2 c 1 b 4 a	1 c 2 f
2 h 2 h 3 h	2 c a 2 c	2 c	2 c	2 c 3 a 2 c 1 b		a 1 a
		a				

a

1. f 4 a 4 f 4 f	1. f 1 a 1 a	15	4 i 4 i 3 h a	4 f 4 a 3 c	a 4 a 3 c a 3 c	a
1. f a 1 a	3. f 3 f	1. f 1 f 1 f 1 b	1. f 1 f 1 f 1 b	2. a a a 4 a	a a 4 a	3 c
2 a 2 c a		2 h 2 h 2 h 2 c	2 h 2 h 2 h 2 c	a 2 c	2 c 2 c 4 a	2 c
	1 a		2 h	2 c 2 c a	3 a 1 c a 2 c	1 c a

a

O Lord that art my righteousness

[illegible]

Robinson's May (Cambridge U Dd 9.33)

β	β	β	β	β	β	β	β
a	c	a	c	c	a	c	a
b	a	c	c	c	a	c	a
c	c	a	c	c	a	c	a
d	a	c	c	c	a	c	a
e	a	c	c	c	a	c	a
f	a	c	c	c	a	c	a
g	a	c	c	c	a	c	a
h	a	c	c	c	a	c	a
i	a	c	c	c	a	c	a
j	a	c	c	c	a	c	a
k	a	c	c	c	a	c	a
l	a	c	c	c	a	c	a
m	a	c	c	c	a	c	a
n	a	c	c	c	a	c	a
o	a	c	c	c	a	c	a
p	a	c	c	c	a	c	a
q	a	c	c	c	a	c	a
r	a	c	c	c	a	c	a
s	a	c	c	c	a	c	a
t	a	c	c	c	a	c	a
u	a	c	c	c	a	c	a
v	a	c	c	c	a	c	a
w	a	c	c	c	a	c	a
x	a	c	c	c	a	c	a
y	a	c	c	c	a	c	a
z	a	c	c	c	a	c	a

10

♩	♩	♩	♩	♩	
c	e	f	e	a	
		a			
		a	e	a	
		c			
a		c			
a		c			
		a			

15	β	β	β	β	β	β	20	β
	c e f c e c a e	c a e c a	c f	e c	a	c d c	a	a
							d c d	
	a		a e	c a		a	c c c	
		c				e a	a	
	a		a					

Bonny Sweete Boy (Cambrige, Dd.2.11, f.66)

[illegible][illegible]

10

b	d	b	a	d	a	c	e	f	e	f	h	f	b	d	b	a	b	d	c	e	f	a	d	c
a	c	a	d	a	d	a	c	a	a	c	a	d	a	c	a	d	a	d	a	c	a	d	a	c