

Lady Jane Gray's
Lamentation
to Lord Guilford Dudley

A FAVOURITE SCOTCH SONG

AS SUNG AT VAUXHALL

Composed by Sigr Giordani

Transcription by Alain Veylit
From the original John Welcker, London edition.

Fandango Tablature Composer
Copyright © 2015 by Alain Veylit

All rights reserved. This book or any portion thereof
may not be reproduced or used in any manner whatsoever for commercial
purposes without the express written permission of the publisher.
Free for performance purposes.

Musickshandmade Publication
Printed in the United States of America

February 06, 2022

Lady Jane Gray's Lamentation to Lord Guilford Dudley

A favorite Scotch song as sung at Vauxhall

Sigr Giordani

Viol:1
dolce
f
p
f

Viol:2

Viola

Harps.
tasto Solo
f
p

6 6 6 3 7 6 5 6 6 6

5

10

p

p

From these dread Walls this me- lan-cho- ly Towr

6 4 3 3 6 p

15

Poco *f* *p*

doom'd the sad vic-tim of re-lent-less pow'r, where ru-in

6 6 6 6 4 ----- 3 *Poco f* 7 *p* 6 6 5

20

sits in gloo-my pomp ar-ray'd and cir-cling hor-rors

3 --- 6 3 --- 6 # --- 3 6 3 5 6

25

Cresc. *f* *p*

spread th~~in~~urn- ful shade I send the tri- bute

6 4 ----- 3 *f* 6 4 *p* 6 6 6 6 6 6

30

p

of a short' ning life, he last me- mo- rial of a faith- full \sharp wife;

6 \sharp ----- 6 ----- 3 7 4 ----- 3 6 3 *p* 6 4 \sharp 3 -----

35

For ev' ry hope on this sideheaven's lost, and death'sdeath's pale ban- ner

5 3 7 6 6 6 6 *sf* 6 6

40

waves a-round my head. It yet per- chance may cheer my

p 6 3 *f* *p* 7 3 ---

45

50

Lord to know that Suffolk's daughter sinks not with her woe be-

6 7 6 6 4 6 6 4 #

55

neath it's weight, I feel myselfre-sign'd tho' strong it's pres-sure

6 7 6 6 4 6 6 4 #

p *tr:*
f *p*
 stronger still my mind this du- ty paid to thee each care is
f 6 *p*³ 6 3 ----- 6 6 6 6

f *p* *f* *p* *f*
 o'er nor my hard for- tune shall disress me more
 4 *f* 3 6 *p* 6 *f* 6 6 *p* 6 4 3 *f* 7 #

70

Lady Jane Gray's Lamentation to Lord Guilford Dudley

A favorite Scotch song as sung at Vauxhall

Tommaso Giordani (1733-1806)

Harps.

5

tasto Solo

6 6 6 *f* 3 7 6 5 *p* 6 6 6

10

From these dread Walls this me- lan-cho- ly Towr

6 4 3 3 *p* 6

15

doom'd the sad vic- tim of re- lent- less pow'r, where ru- in

6 6 6 6 ----- 3 *Poco f* 7 *p* 6 6 5

20

sits in gloo- my pomp ar- ray'd and cir- cling hor- rors

3 --- 6 3 ----- 6 # ----- 3 6 4 3 5 6

25

spread their mourn-ful shade I send the tri- bute

6 4 ----- 3 *f* 6 4 *p* 6 6 6 6 6 6

30

of a short' ning life, he last me- mo- rial of a faith- full # wife;

6 # 6 3 7 3 6 3 *p* 6 # 3

4 4

35

For ev' ry hope on this side heaven's lost, and death's death's pale ban- ner

5 3 7 6 6 6 6 *sf* 6 6

40

waves a- round my head. It yet per- chance may cheer my

p 6 3 *f* *p* 7 3

4

45

Lord to know that Suf- folks daugh-ter sinks not with her woe be-

6 7 6 6 4 6 6 4 #

50

neath it's weight, I feel my-self re- sign'd tho' strong it's pres- sure

55

60

stronger still my mind this du- ty paid to thee each care is

f 6 *p* 3 6 3 ----- 6 6 6 6

65

o'er nor my hard for- tune shall dis- tress me more

4 *f* 3 6 *p* 6 *f* 6 6 *p* 6 4 3 *f* 7 #

70

Lady Jane Gray's Lamentation to Lord Guilford Dudley

A favorite Scotch song as sung at Vauxhall

Sigr Giordani

5

Viol:1 dolce *f* *p* *f*

Viol:2

Viola

10

p

p

15

Poco *f* *p*

p

Poco *f* *p*

20

25

30

35

sf

40

45

50

55

60

65

70

Lady Jane Gray's Lamentation

For the Guitar

Larghetto

5
dolce *f* *p* *f*

10
p From these dread walls this mel- an- cho- ly Tow'r

15
doom'd the sad vic- tim of re- lent- less pow'r where ru- in

20
sits in gloom- y pomp ar- ray'd and cir- cling hor- rors

25
Spread their mourn- ful shade *Cresc.* *f* *p* I send the tri- bute

30
of a short' ning life The last me- mo- rial of a faith- ful Wife

35
For ev- 'ry hope on this side heaven's lost and death's death's pale ban- ner

40
waves around my head It yet per- chance may cheer my

45

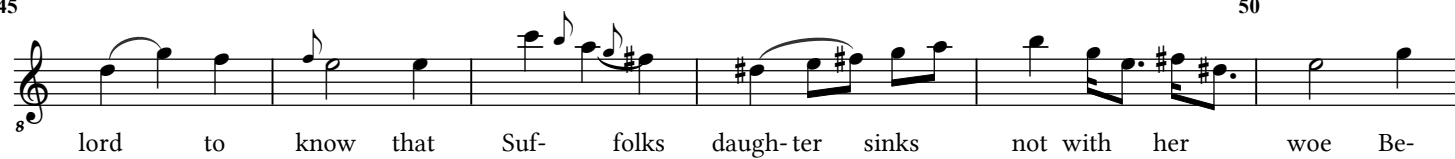

50

55

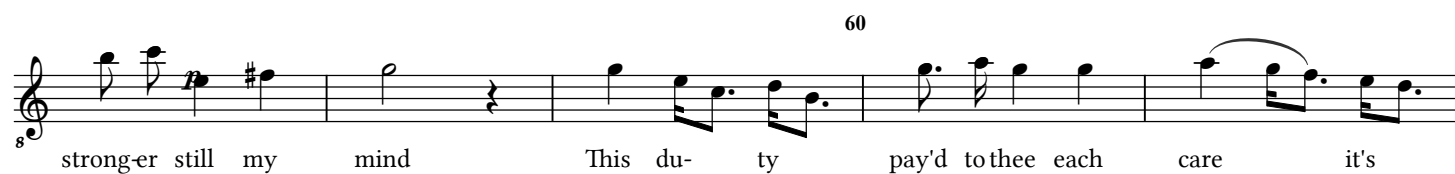

60

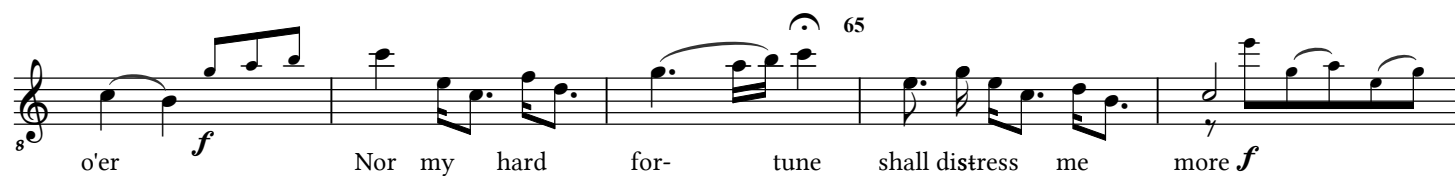

65

70

Lady Jane Gray's Lamentation For the German Flute

Larghetto

5

dolce *f* *p* *f*

10

p *p*

From these dread walls this mel- an- cho- ly Tow'r

15

doom'd the sad vic- tim of re- lent- less pow'r where ru- in

20

sits in gloom- y pomp ar- ray'd and cir- cling hor- rors

25

Spread their mourn- ful shade *Cresc.* *f* send the tri- bute

30

of a short' ning life The last me- mo- rial of a faith- ful Wife

35

For ev- 'ry hope on this side hea- ven's lost and death's death's pale ban-

40

waves around my head It yet per- chance may cheer my

45

50

55

60

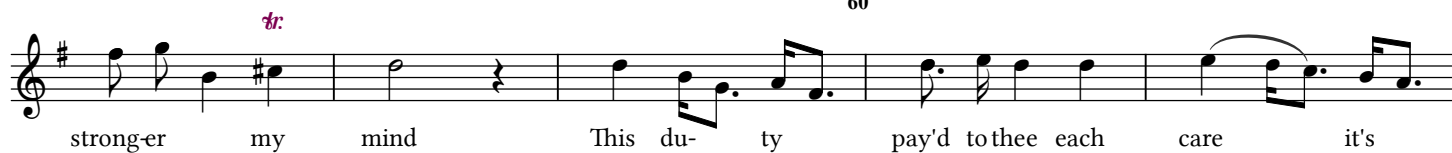

65

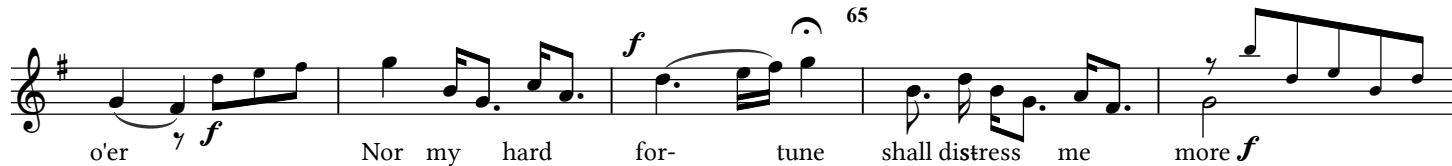

70

