53 pieces for lute and orpharion

by

Francis Cutting

Intabulated and edited by Alain Veylit

Table of Contents

1. A Jigg p. 1
2. Almaine 16 p. 2
3. Almaine 18 p. 3
4. Almayne 17 p. 4
5. Cutting's Comfort p. 5
6. Bockingtons Pound p. 6
7. C.G. p. 7
8. C.G. p. 8
9. Galliard 2 p. 9
10. Galliard 3 p. 11
11. Galliard 4 p. 13
12. Galliard 10 p. 14
13. Galliard 11 p. 16
14. Galliard 13 p. 17
15. Galliard 14 p. 19
16. Galliard 15 p. 20
17. Galliard 30 p. 22
18. Galliard 31 p. 23
19. Galliard 36 p. 24
20. Galliard 37 p. 26
21. Galliard 38 p. 27
22. Galliard 39 p. 28
23. Galliard 40 p. 29
24. Galliard 41 p. 31
25. Galliard 42 p. 32
26. Galliard 43 p. 33
27. Galliard 44 [for Orpharion] p. 35
28. Greensleeues p. 36
29. Groninge Pavan p. 37
30. My Lord Willoughbies Welcom Home p. 39
31. Lord Willoughby's Welcome Home p. 41
32. Lullaby p. 42
33. Mrs. Anne Markham's Pavan p. 44
34. Mrs. Anne Markham's Galliard p. 46
35. Passion p. 47
36. Pavan 2 p. 48
37. Pavan 3 p. 50
38. Pavan 4 p. 52
39. Pavan 5 p. 54
40. Pavan 32 p. 56
41. Pavan 33 p. 58
42. Pavan 33b p. 60
43. Pavane 34 p. 61
44. Pavan 35 p. 63
45. Pavana Bray (W. Byrd) p. 66
46. Porter's Galliard p. 68
47. Sand Per p. 69
48. Sir Fulke Grevilles Pavan p. 71
49. Sir Walter Raleigh's Galliard p. 73
50. The Squirell's Toy p. 75
51. The woods so wild p. 76
52. Toy p. 80
53. Walsingham Variations p. 81

Copyright © 2015 by Alain Veylit

All rights reserved. This book or any portion thereof
may not be reproduced or used in any manner whatsoever
without the express written permission of the publisher.

Musickshandmade Publication

Printed in the United States of America
2016, January 17

A Jigg

Cambridge University Library MS Dd.2.11, f. 98

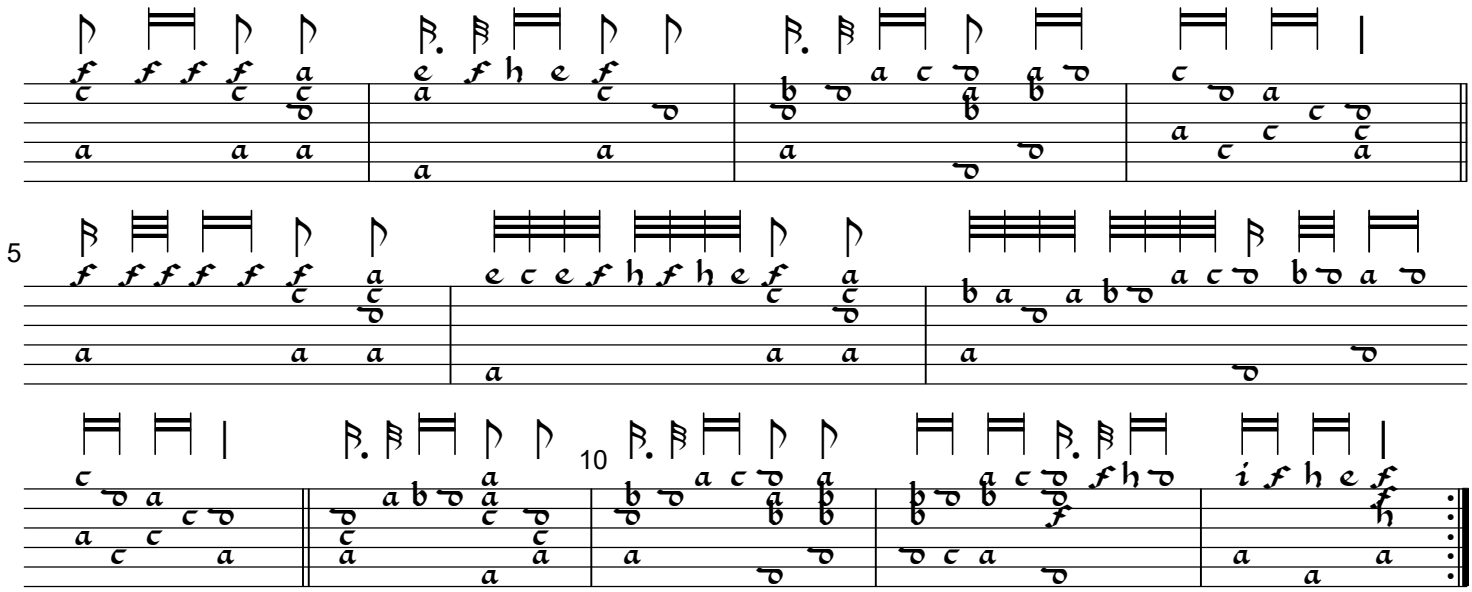

Almaine 16

British Museum MS Add. 31392, f. 26

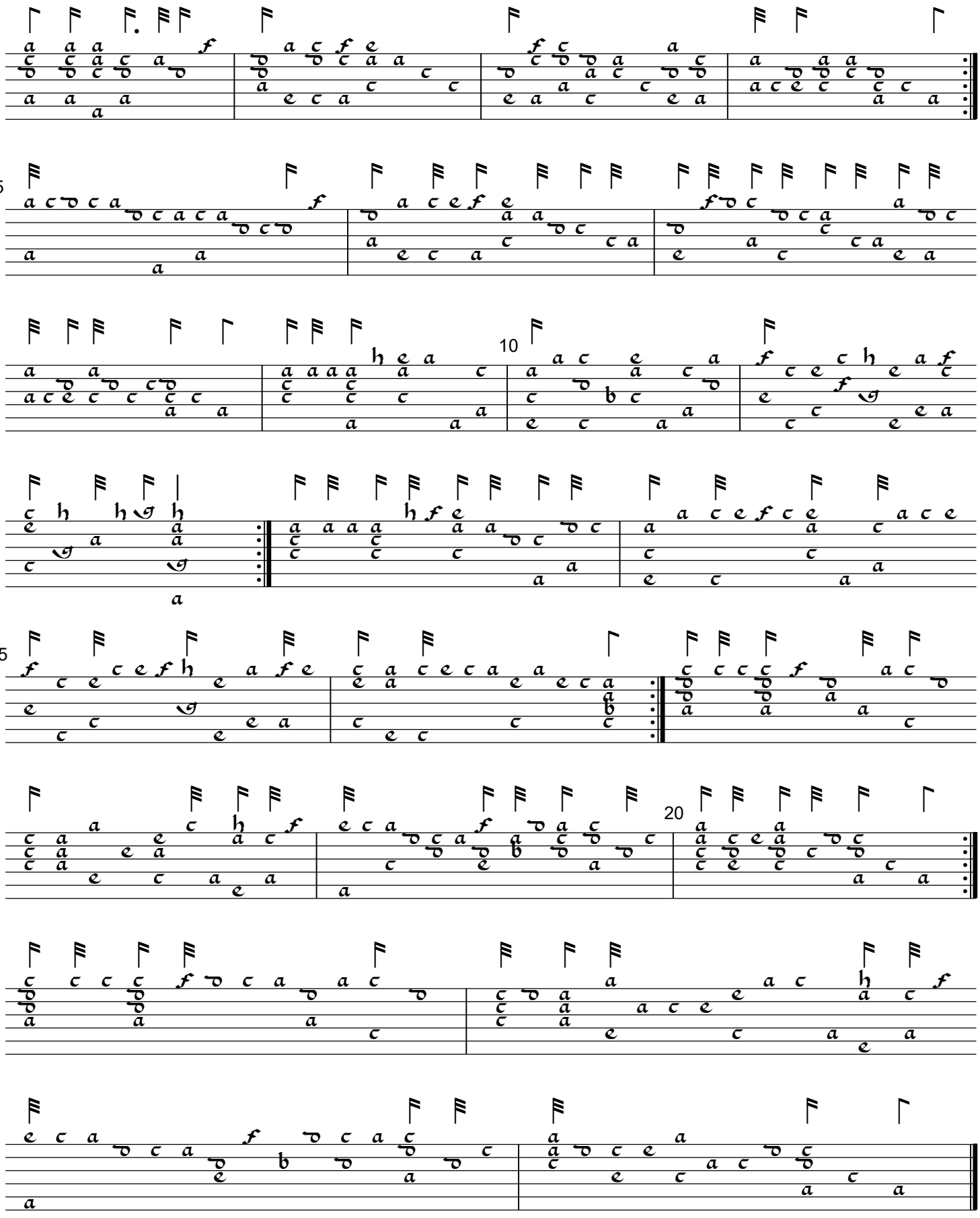

Almaine 18

British Museum K.1.c.18, William Barley Lute Book (1596), sig. C2

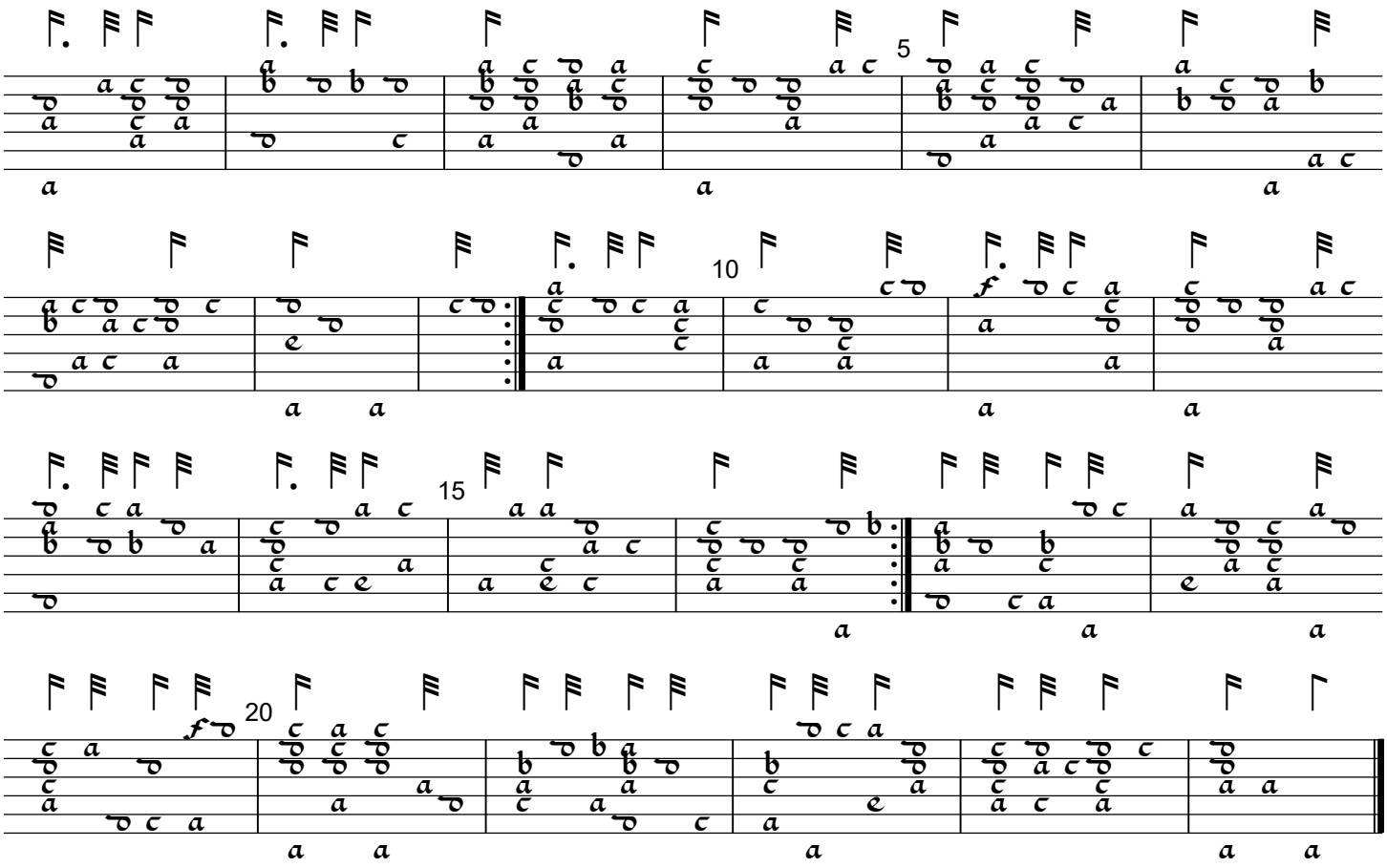

Almayne 17

Cambridge University Library MS Dd.9.33, f. 9

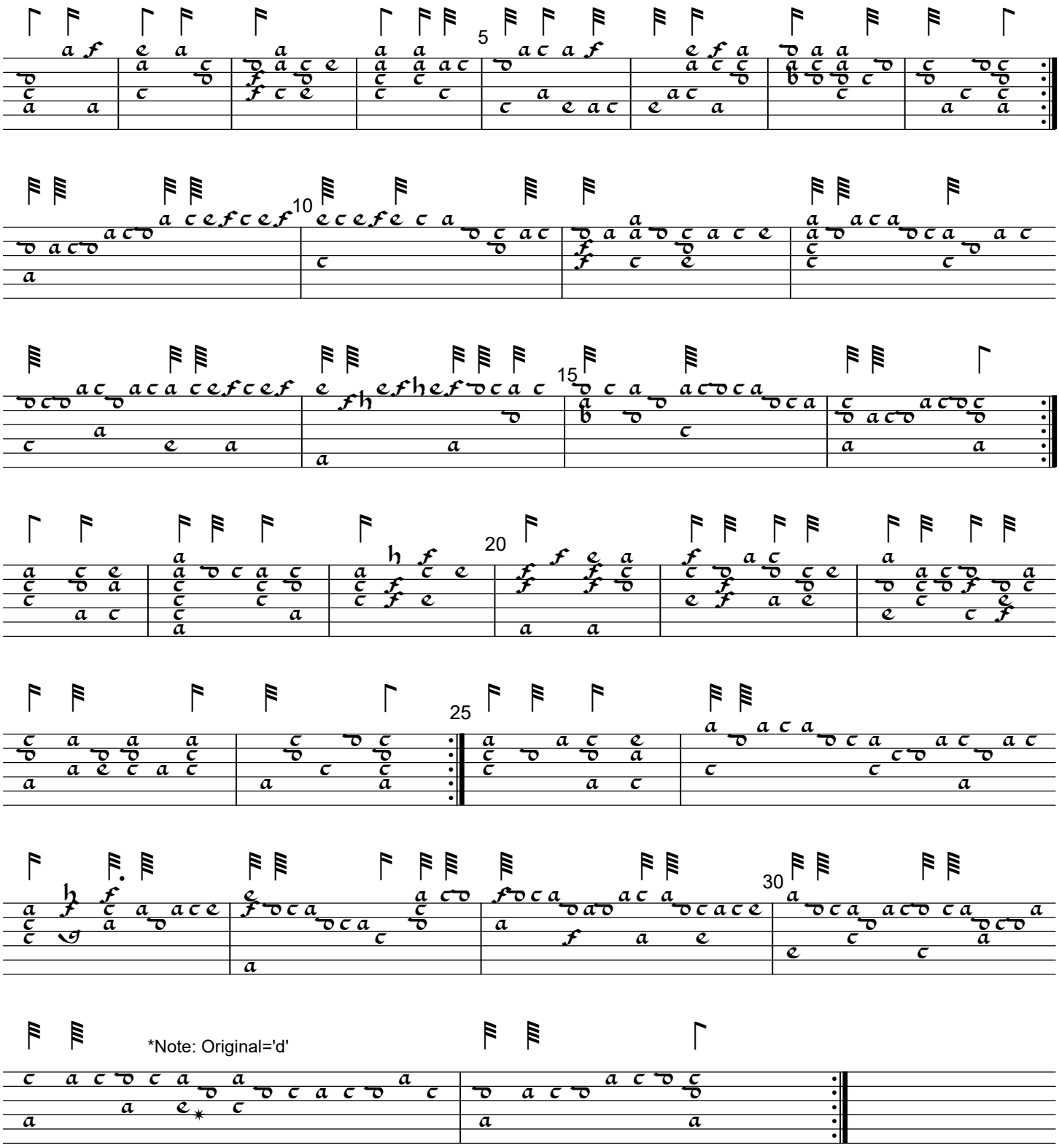

Cutting's Comfort

William Barley, A new Booke of Tabliture (1596), sig. D1v

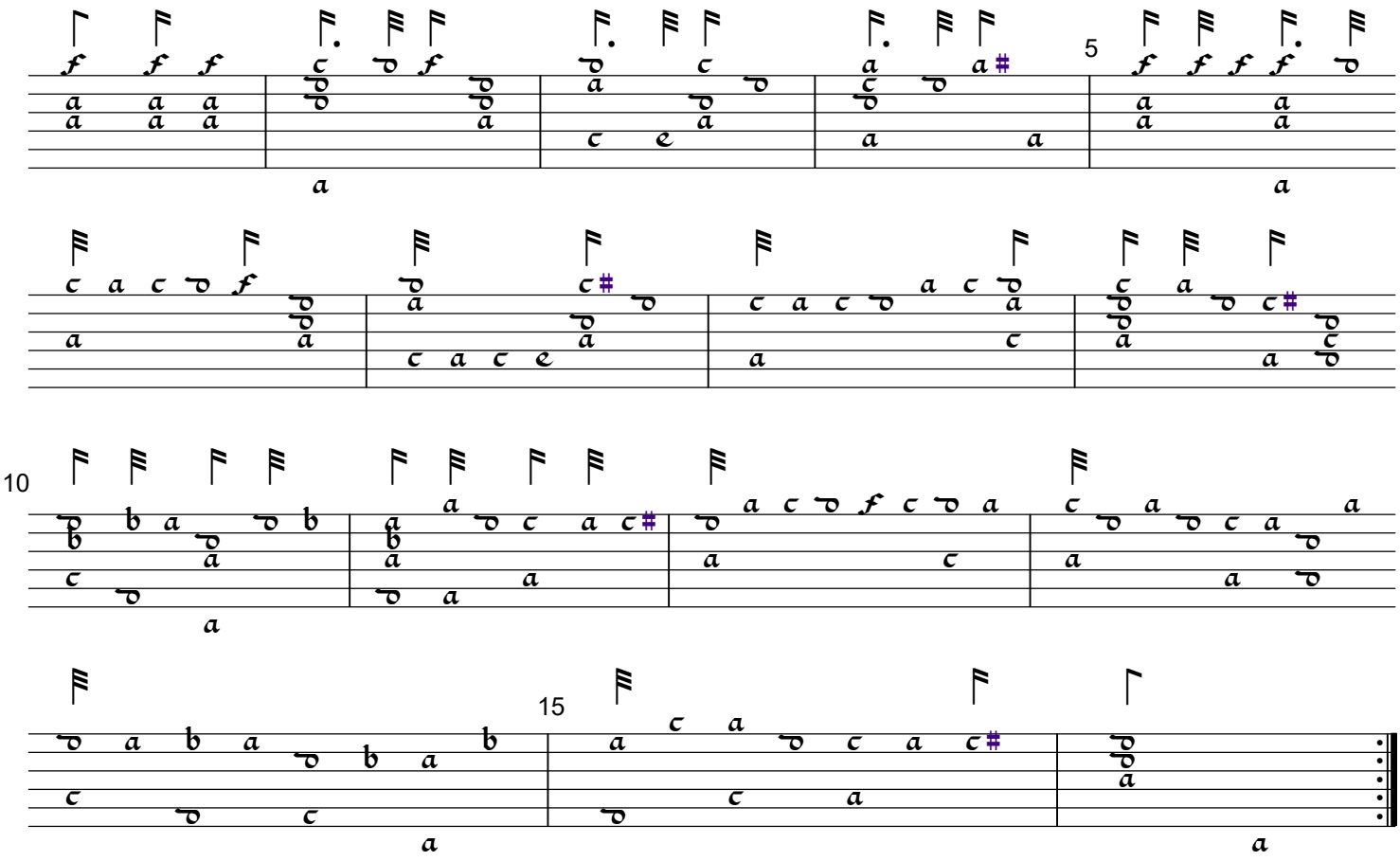

Bockingtons Pound

British Museum K.1.c.18, William Barley Lute Book (1596), sig. C4v

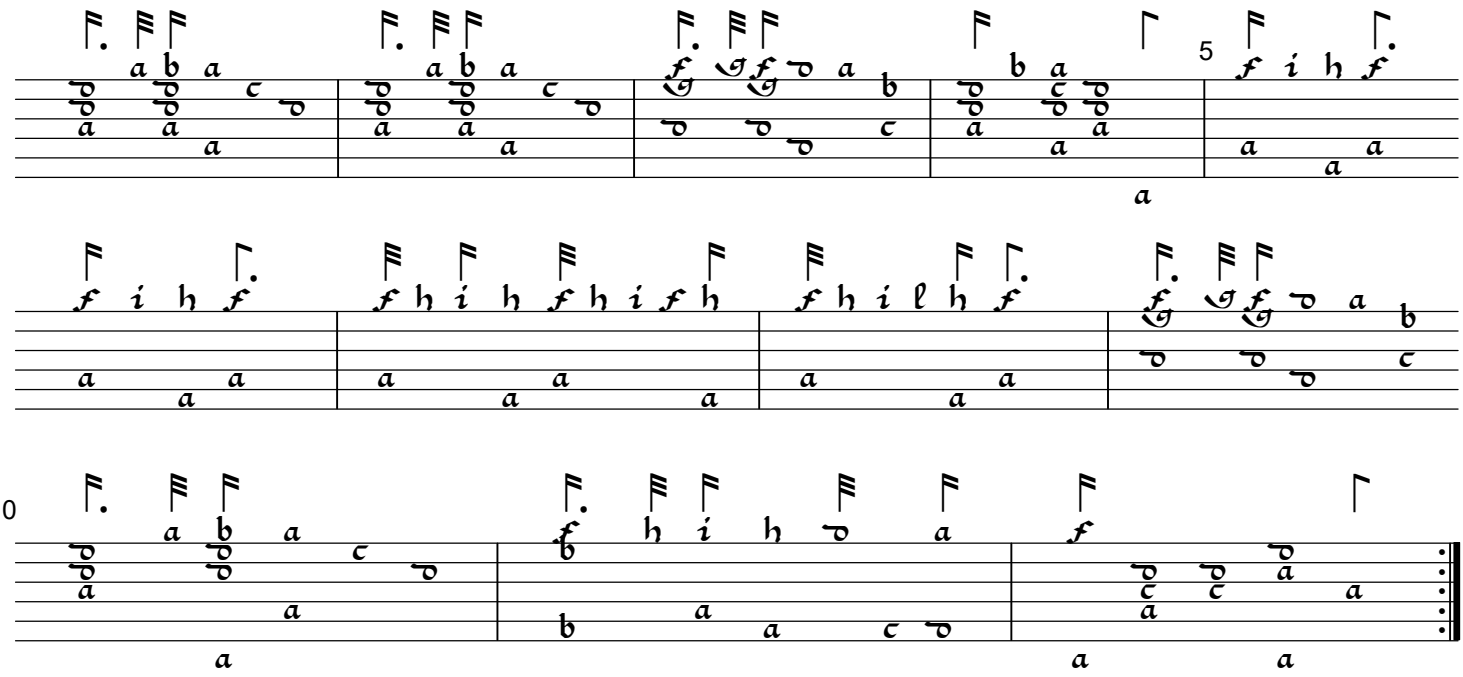

C.G.

Cambridge University Library MS Dd.9.33, f. 74

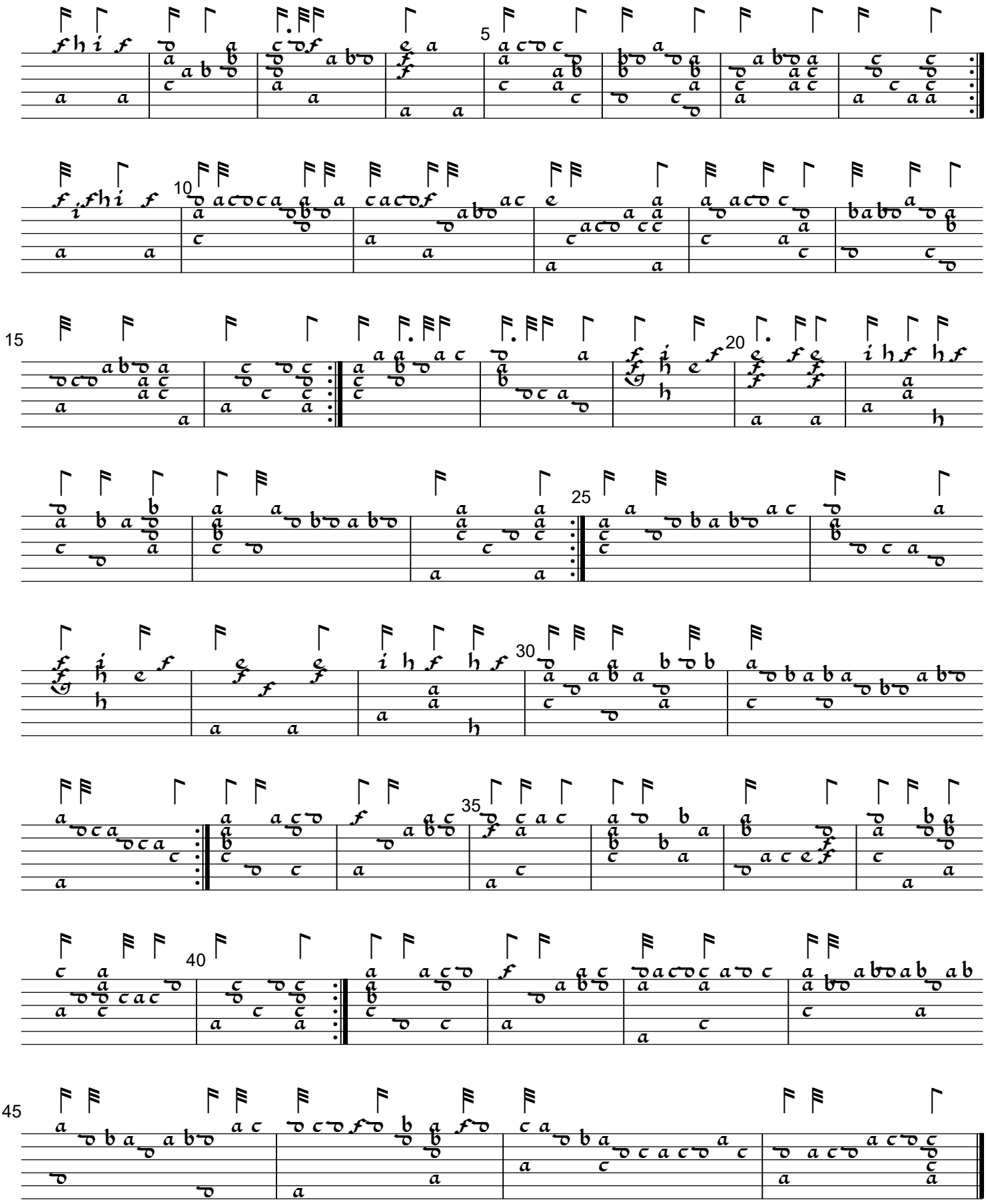

C.G.

Cambridge University Library MS Dd.5.78.3, f. 41r

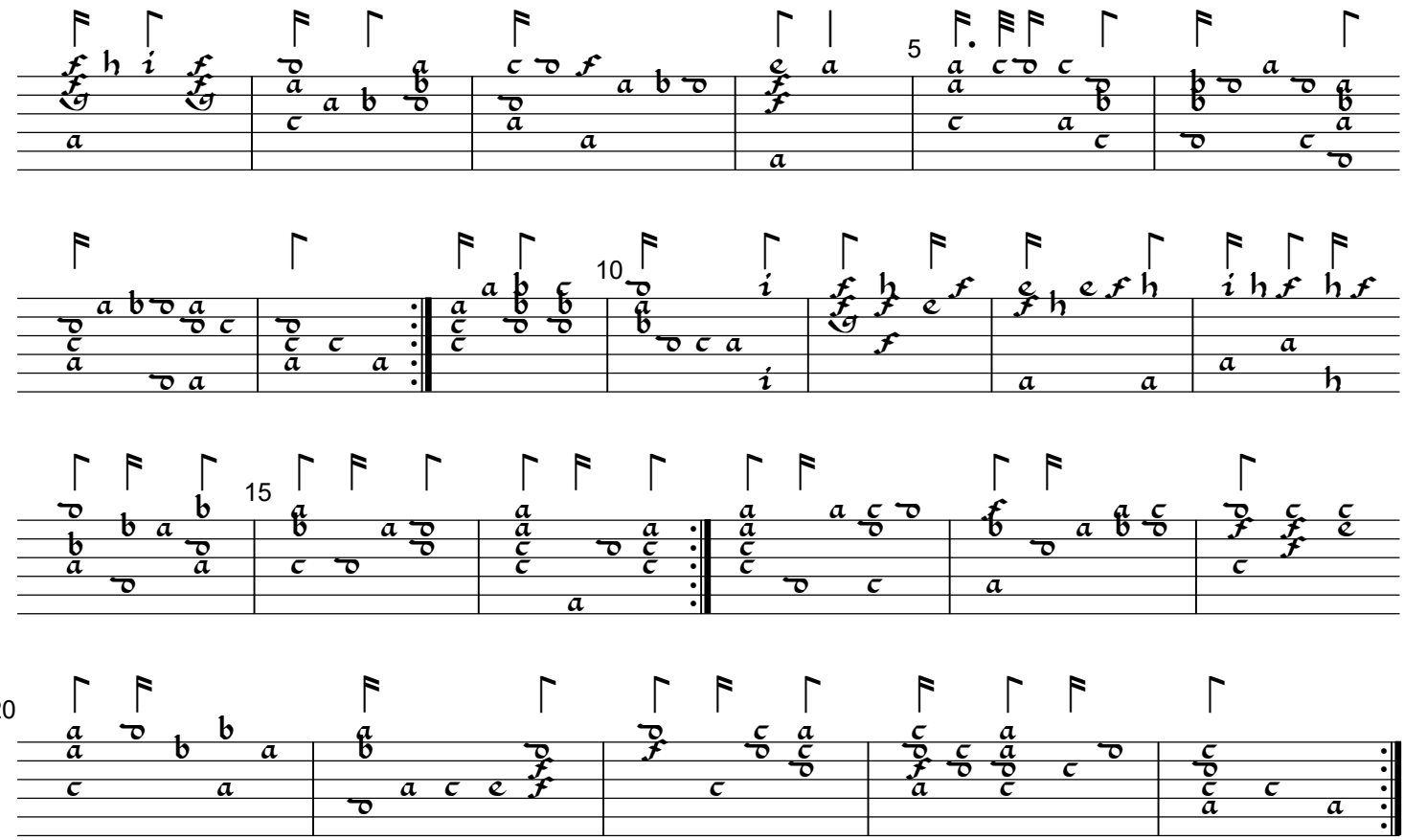

Galliard 2

Cambridge University Library MS Dd.5.78.3, ff. 22v-23r

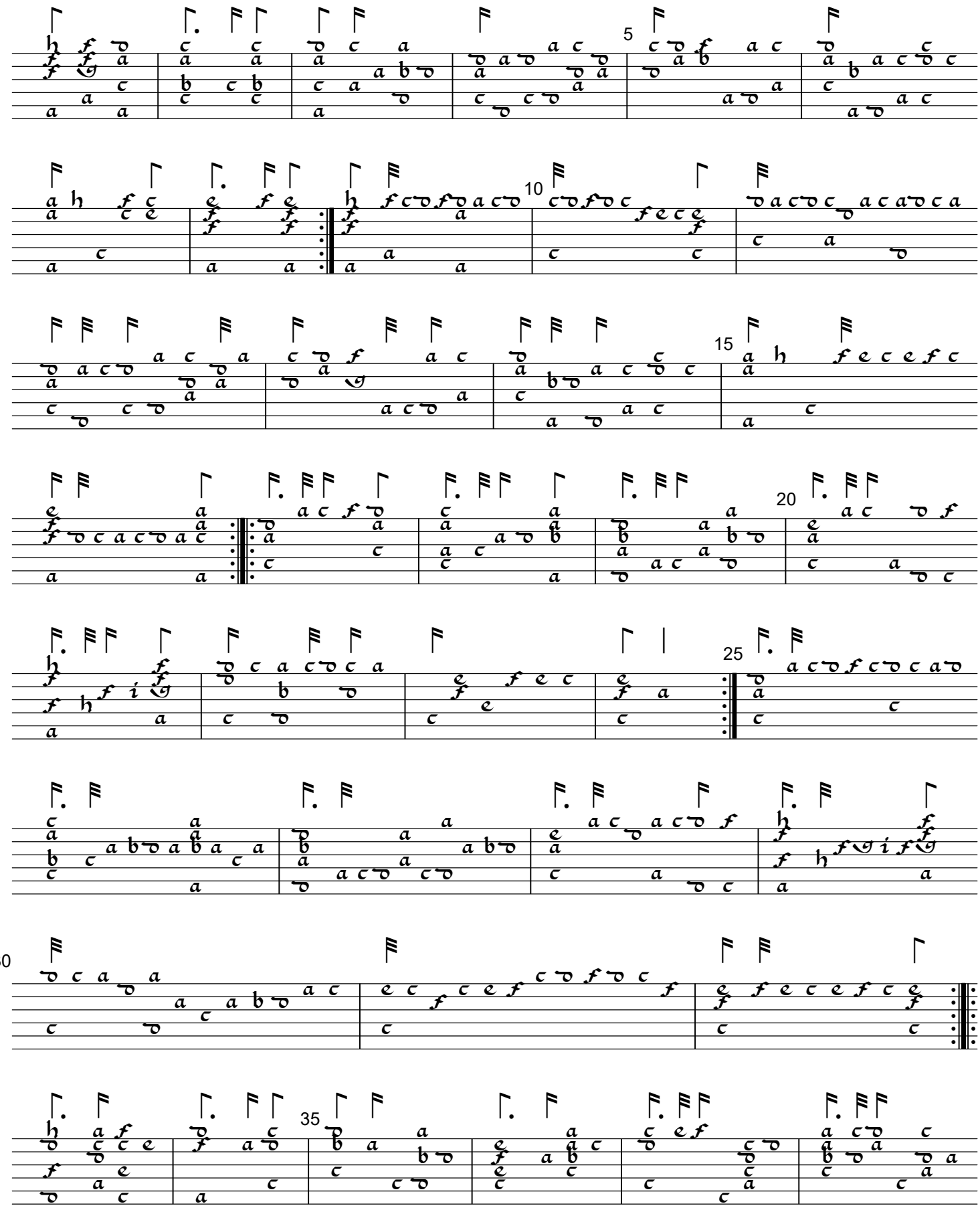

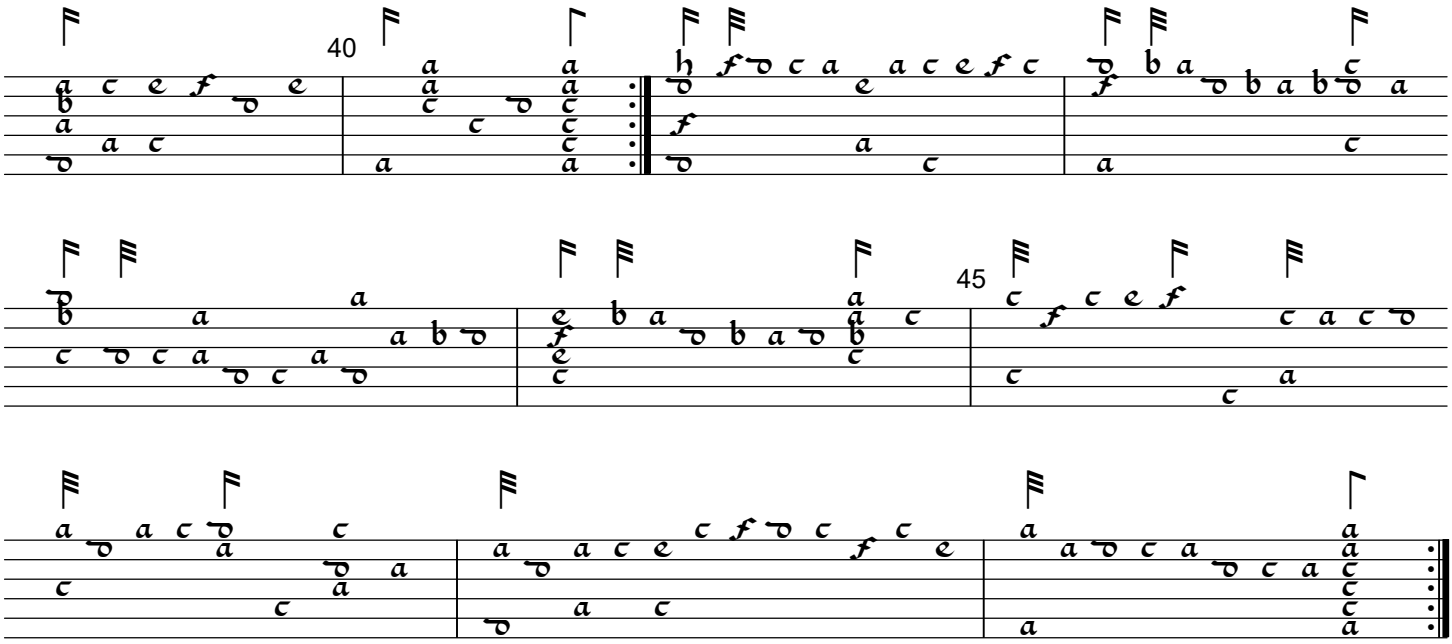
40
45

Galliard 3

Cambridge University Library MS Dd.5.78.3, ff. 20v+11r

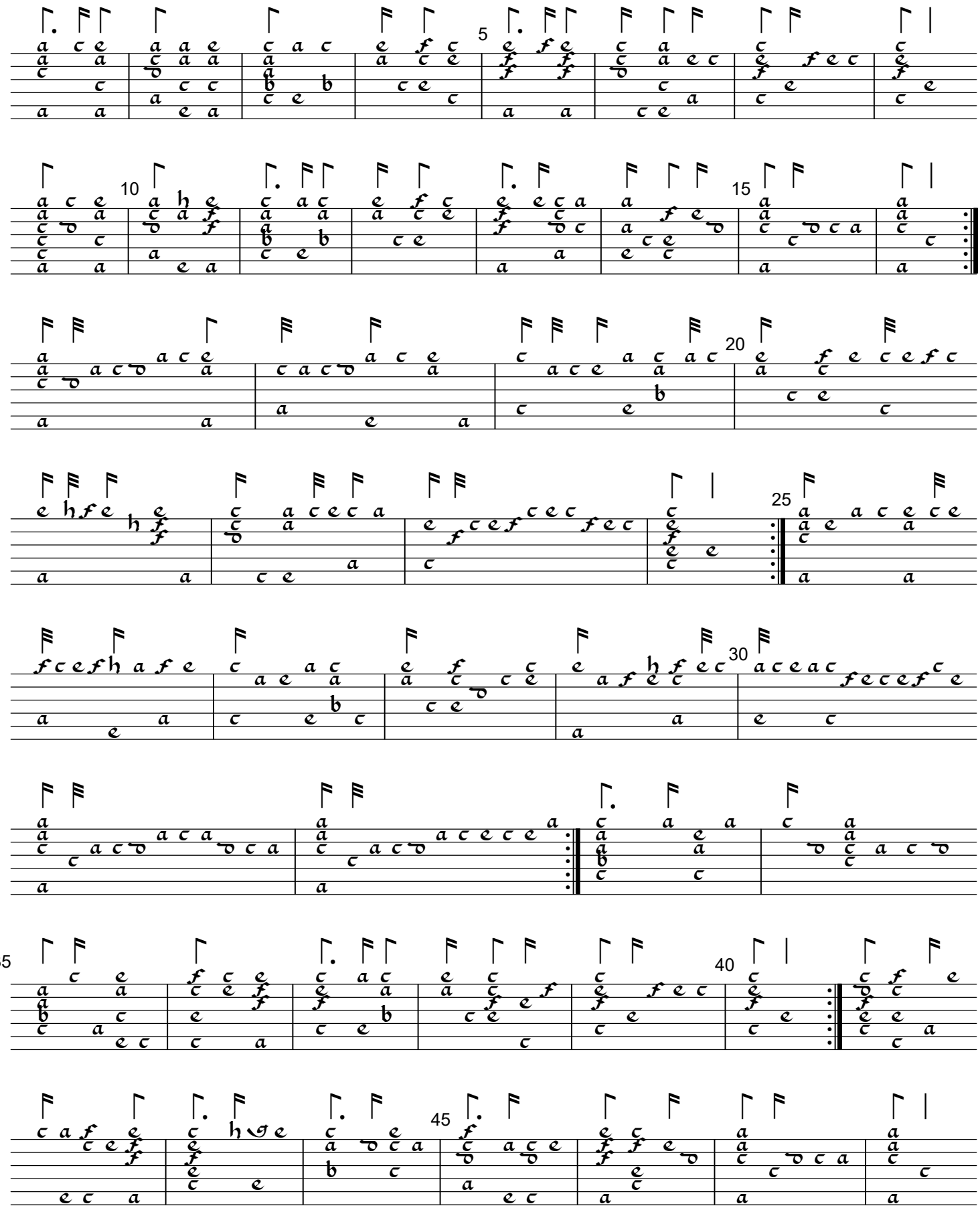

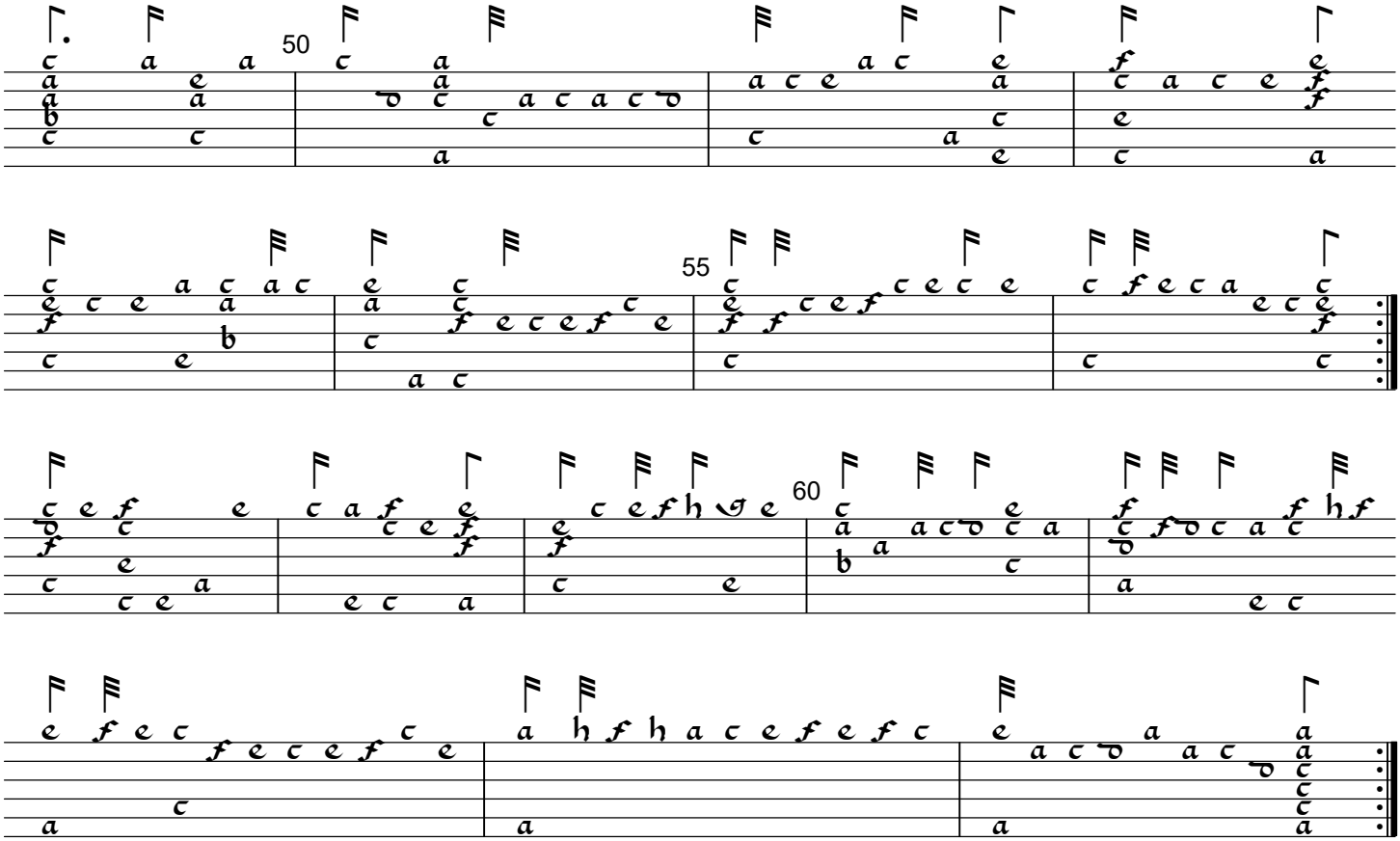
50
55
60

Galliard 4

Cambridge University Library MS Dd.5.78.3, f. 24

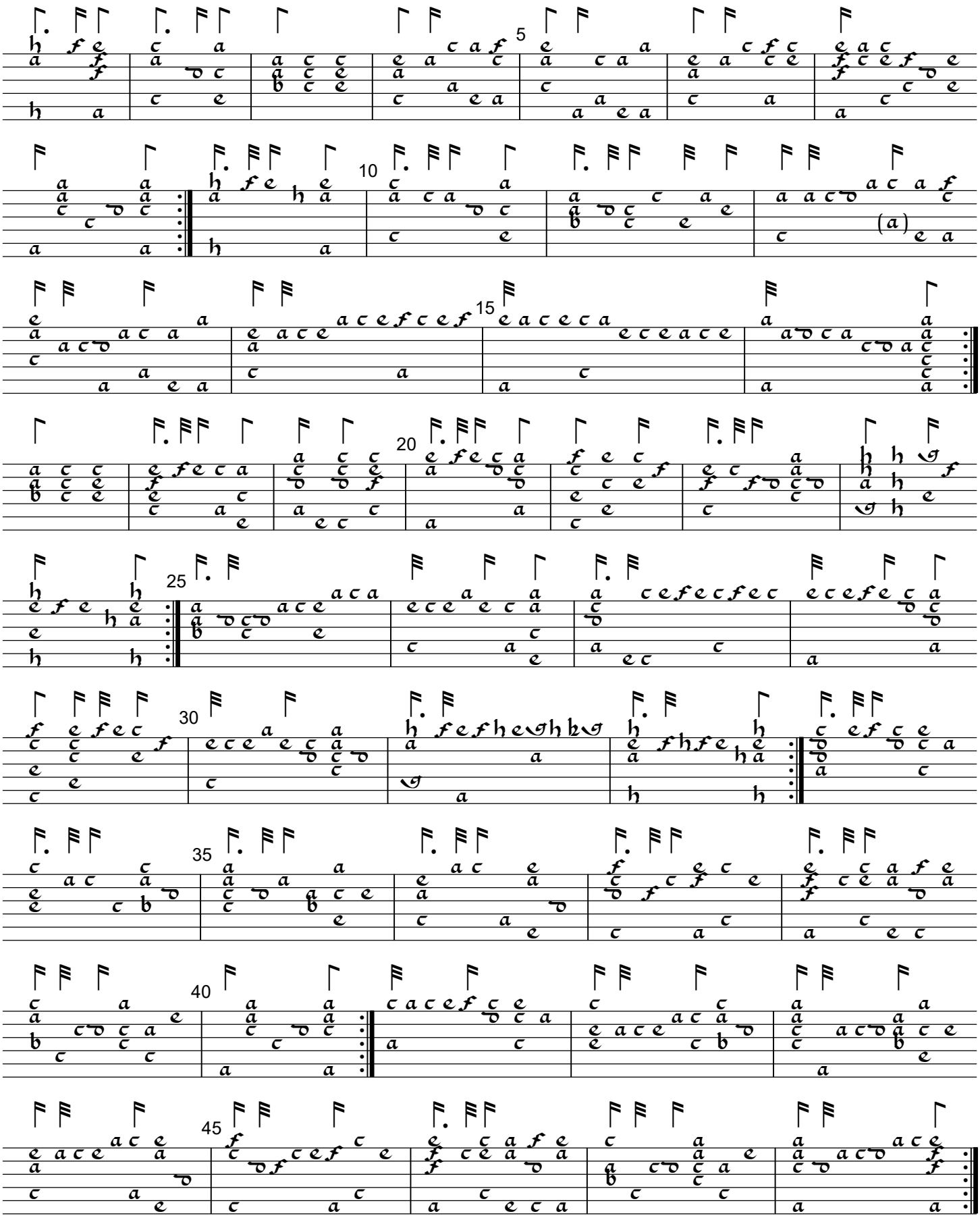

Galliard 10

Glasgow University Library MS R.d.43, Euing Lute Book, f. 29

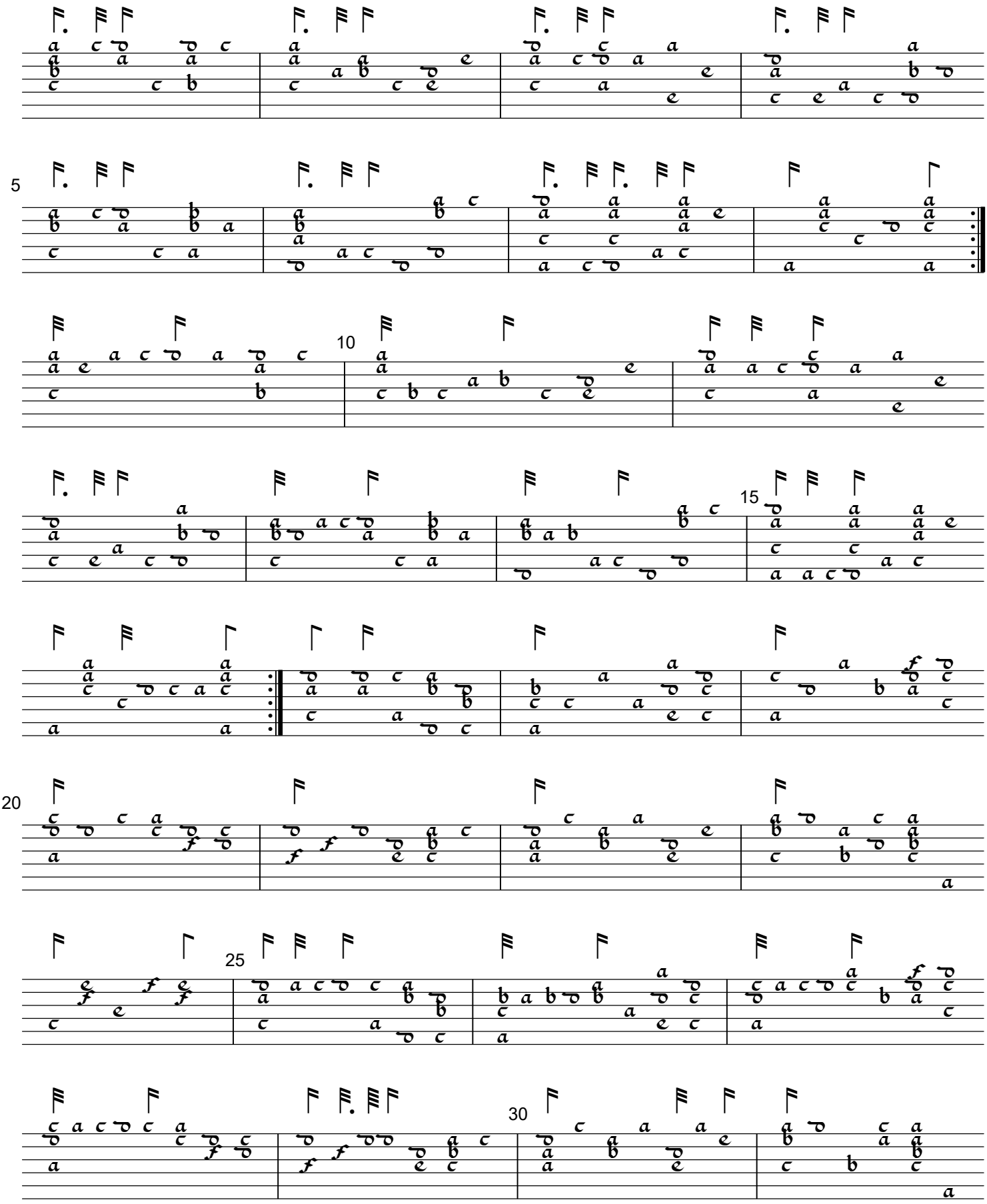

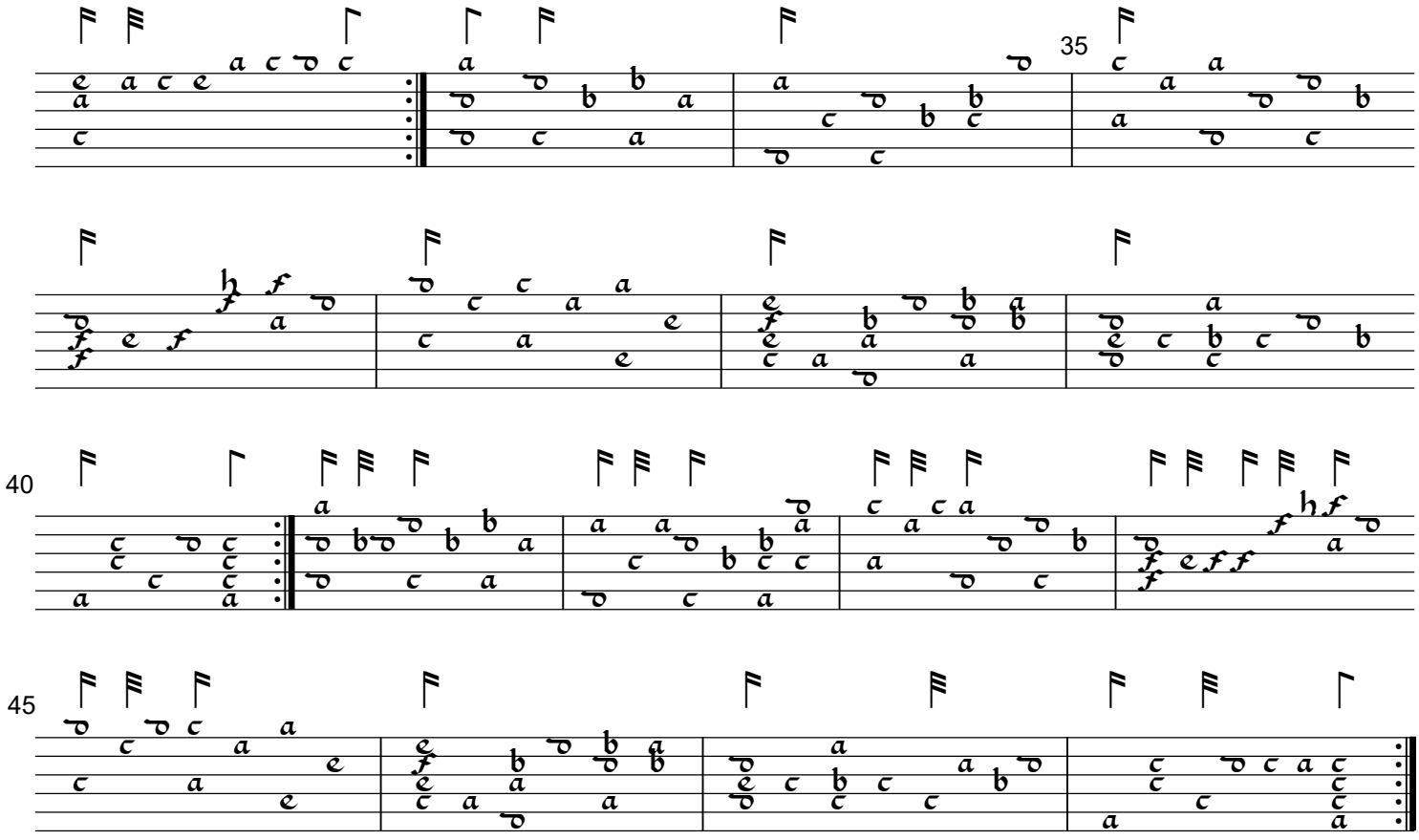
35
40
45

Galliard 11

Cambridge University Library MS Dd.2.11, f. 53v

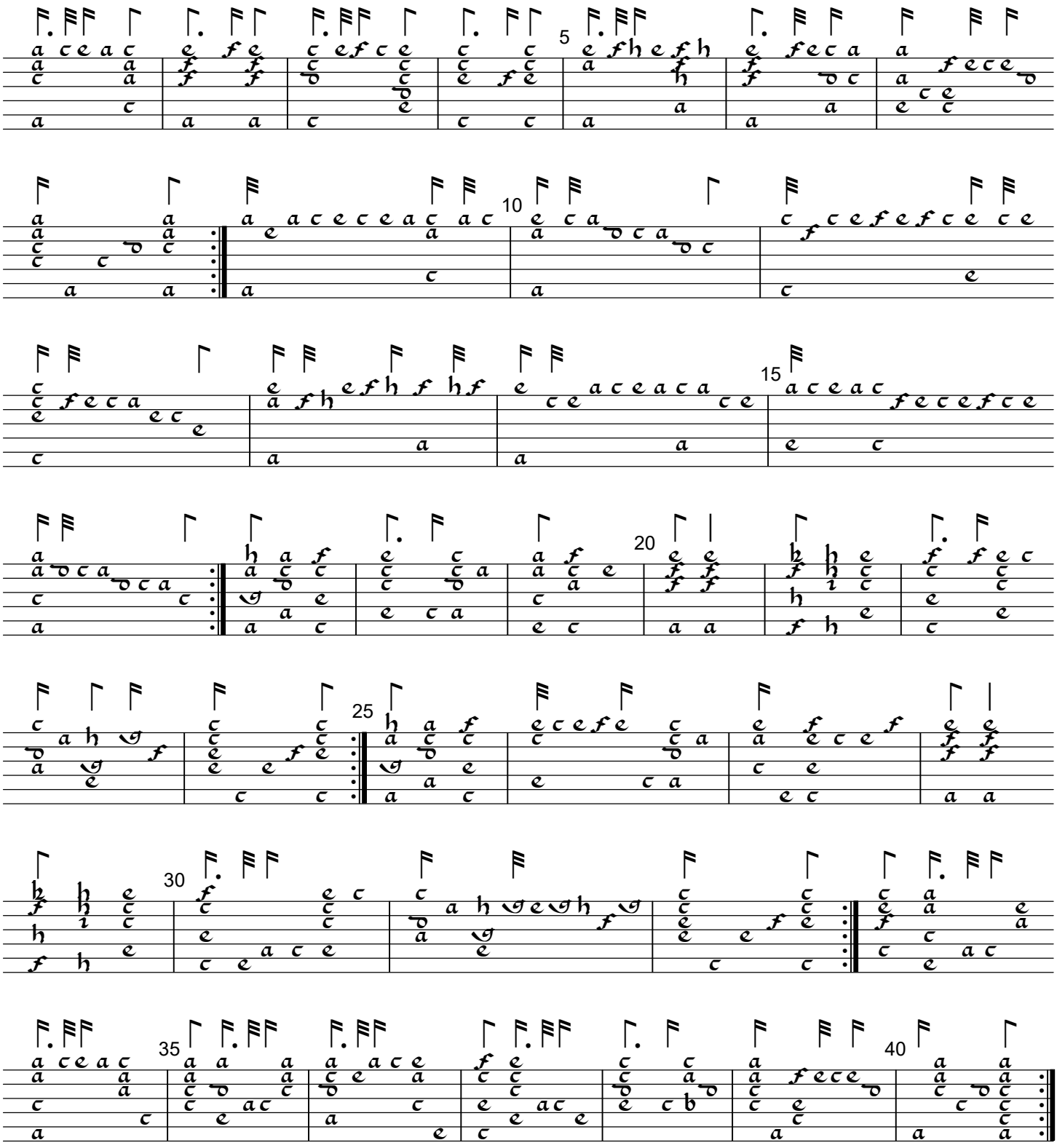

Galliard 13

Glasgow University Library MS R.d.43, Euing Lute Book, f. 46

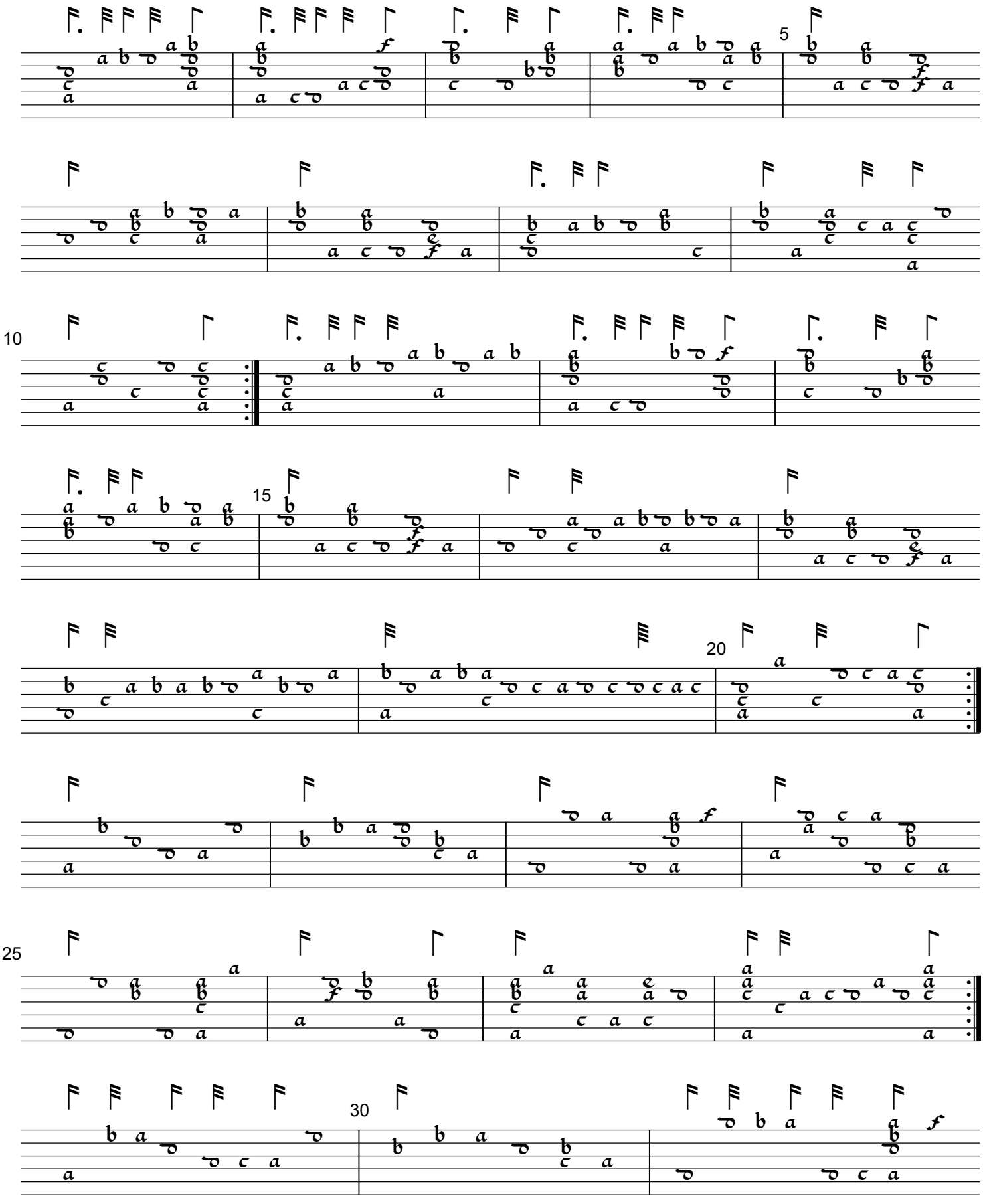

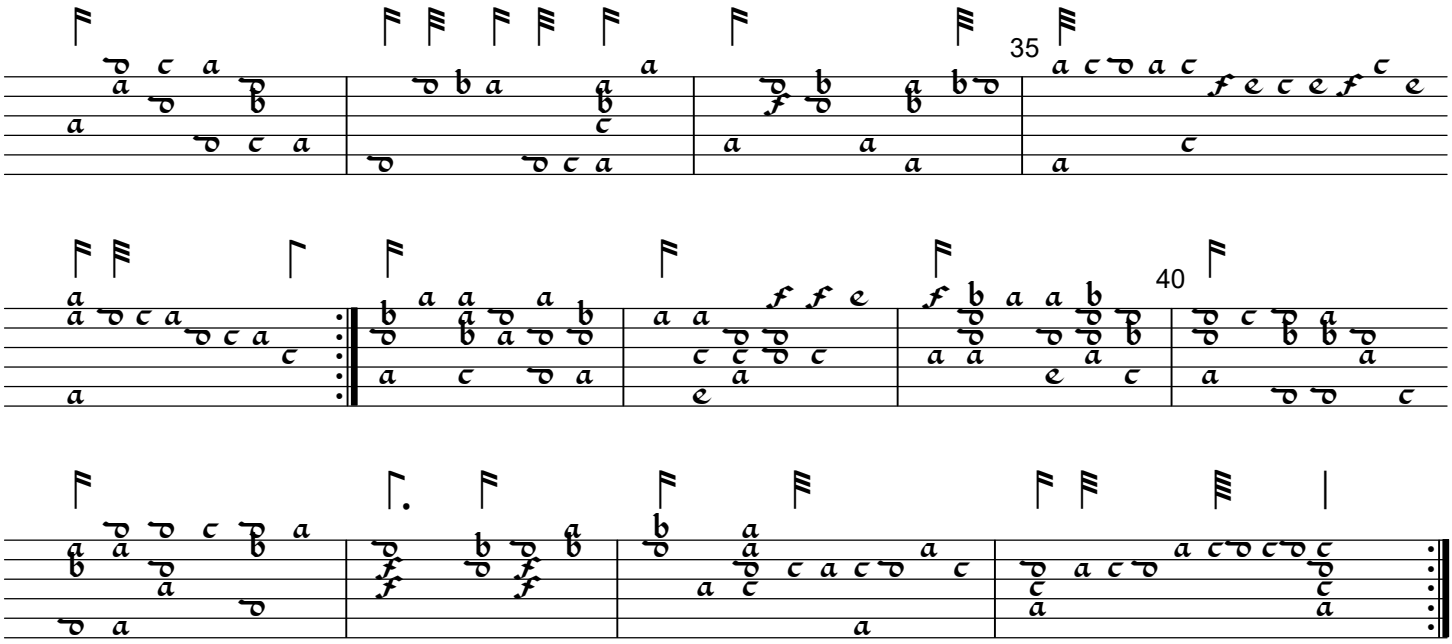
35
40

Galliard 14

Cambridge University Library MS Dd.9.33, f. 10v

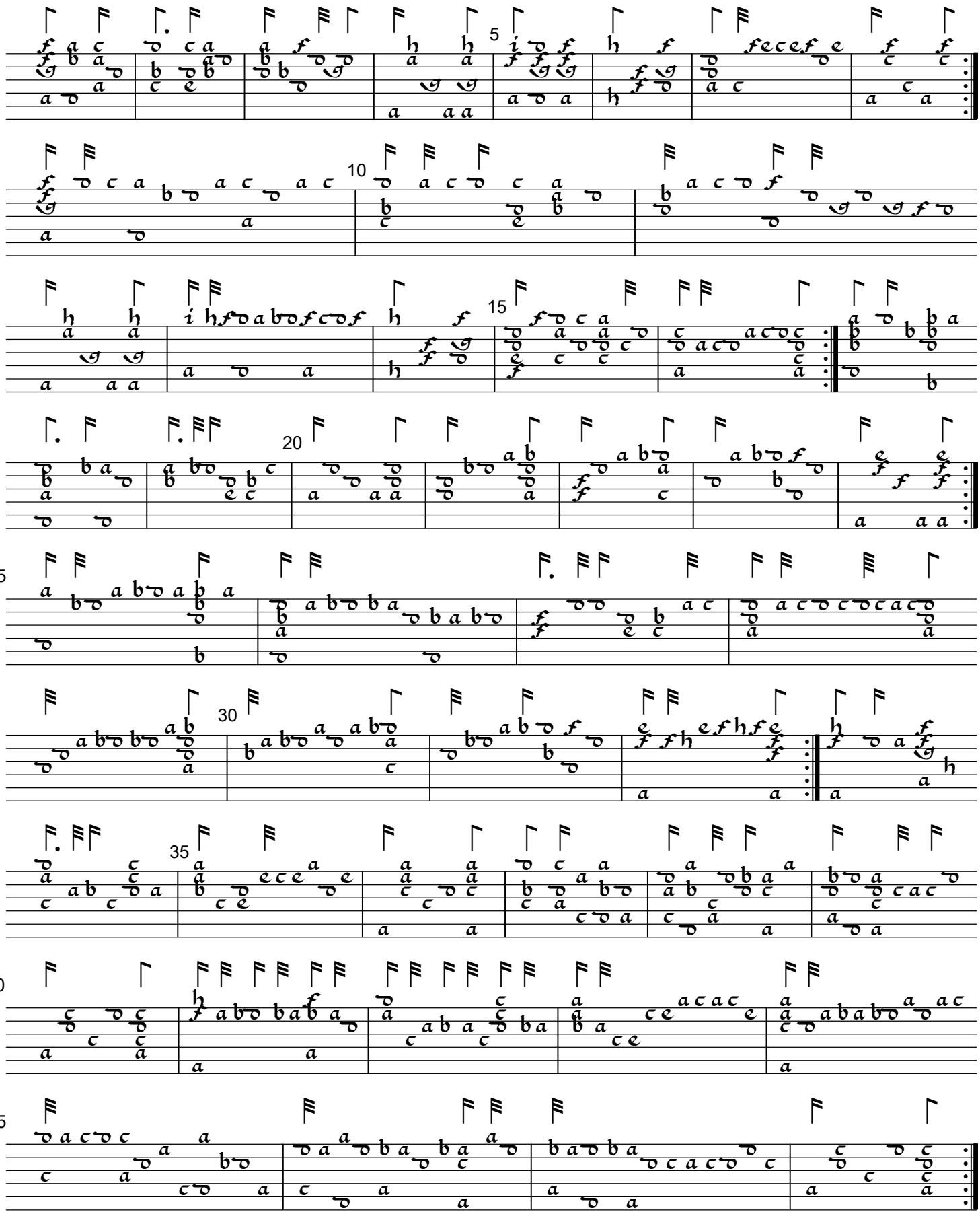

Galliard 15

Cambridge University Library MS Dd.5.78.3, f. 16

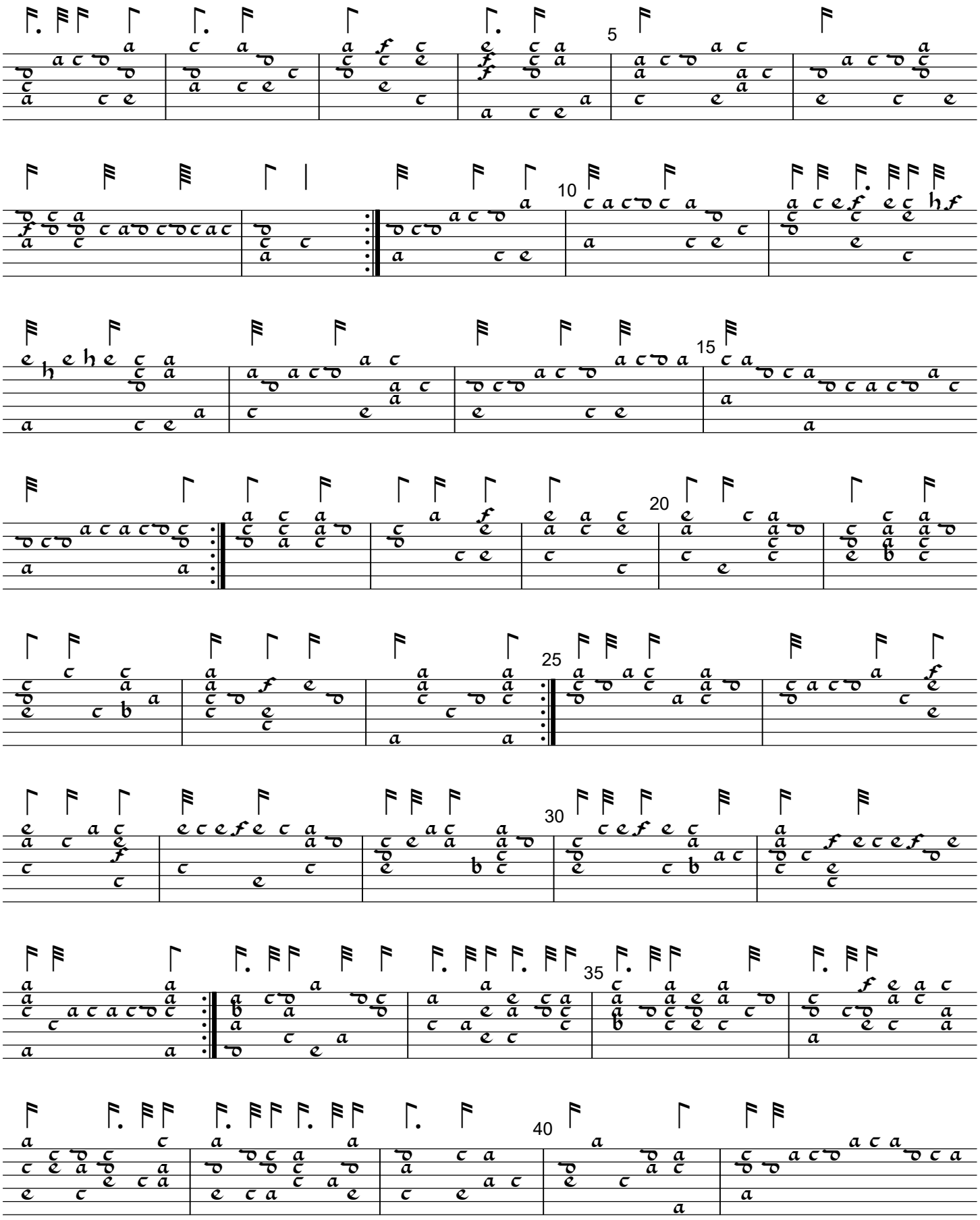

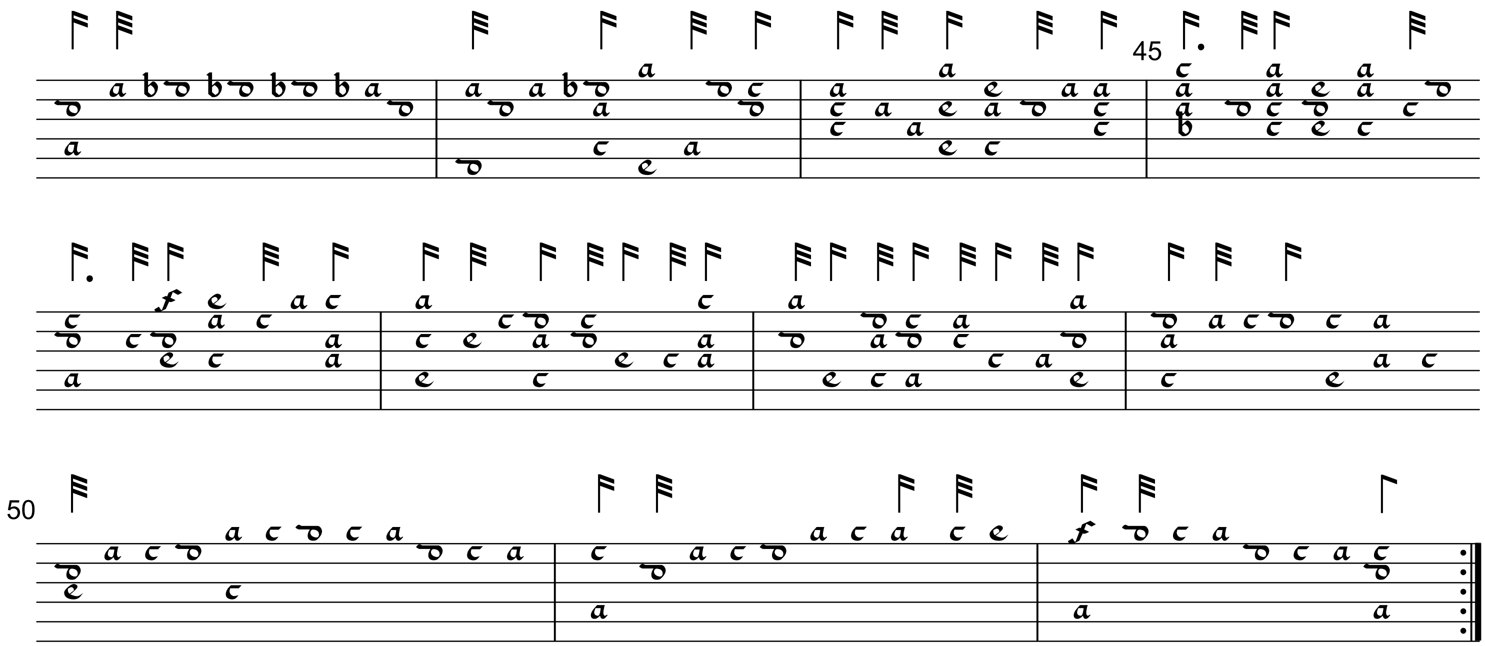
45
50

Galliard 30

Cambridge University Library MS Dd.5.78.3, f. 15v

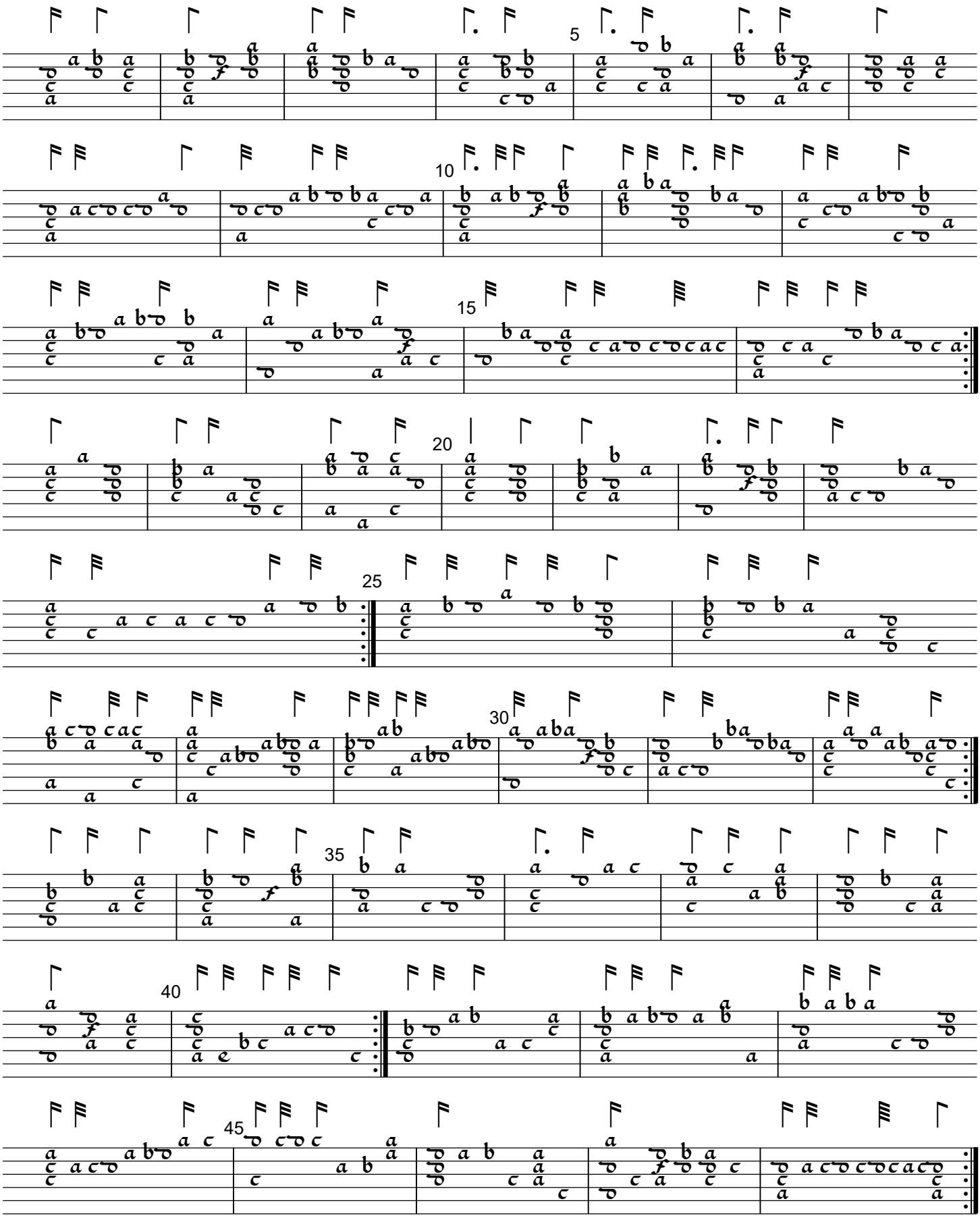

Galliard 31

Cambridge University Library MS Dd.5.78.3, f. 55

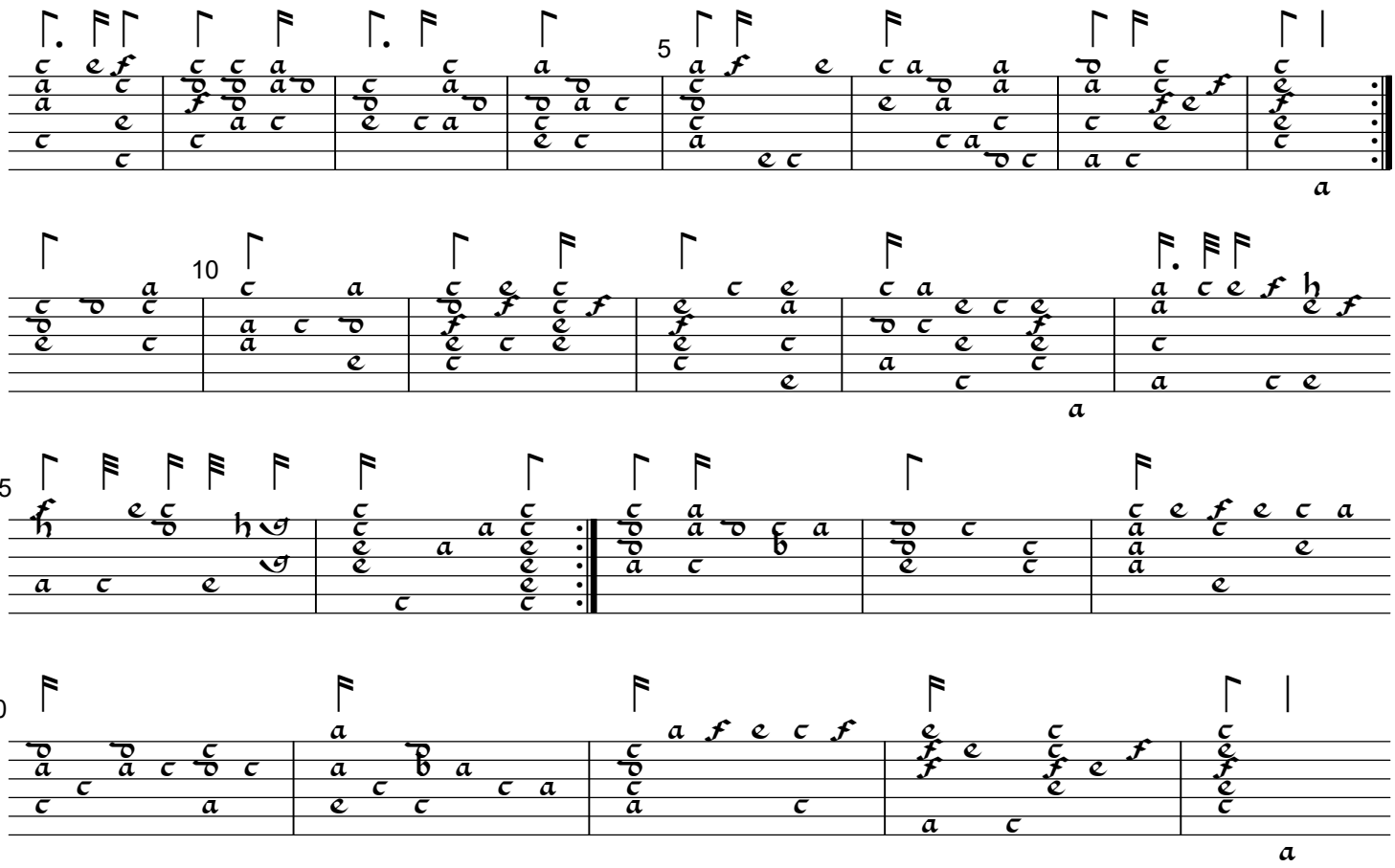

Galliard 36

Cambridge University Library MS Dd.5.78.3, ff. 37v-38

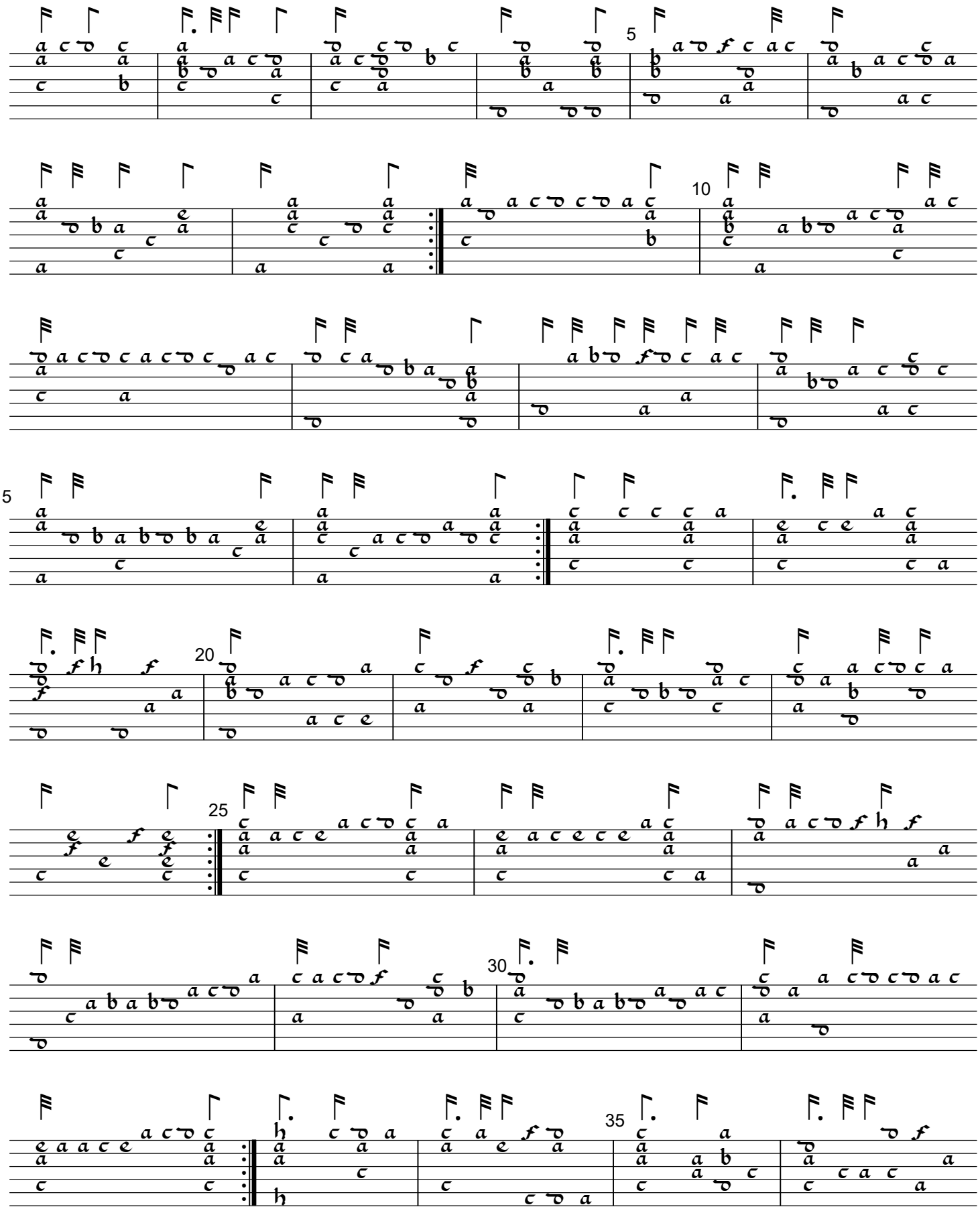

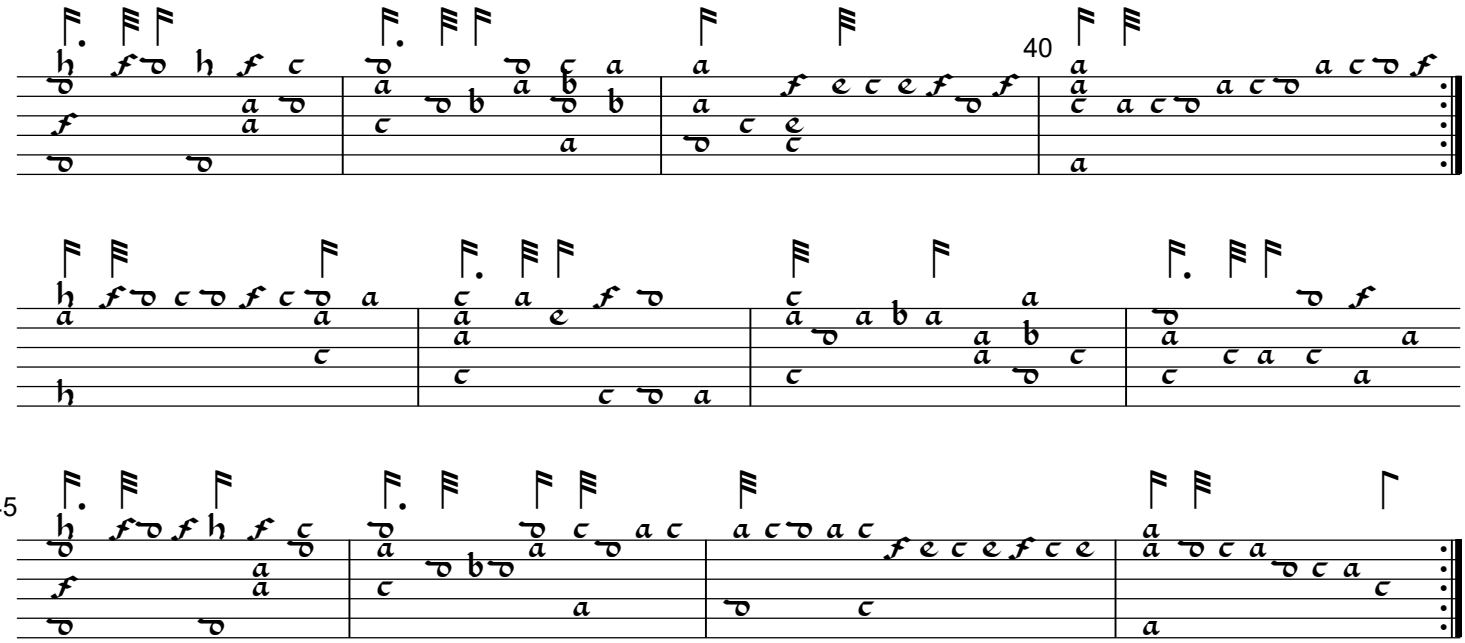
40

45

Galliard 37

Cambridge University Library MS Dd.5.78.3, f. 23

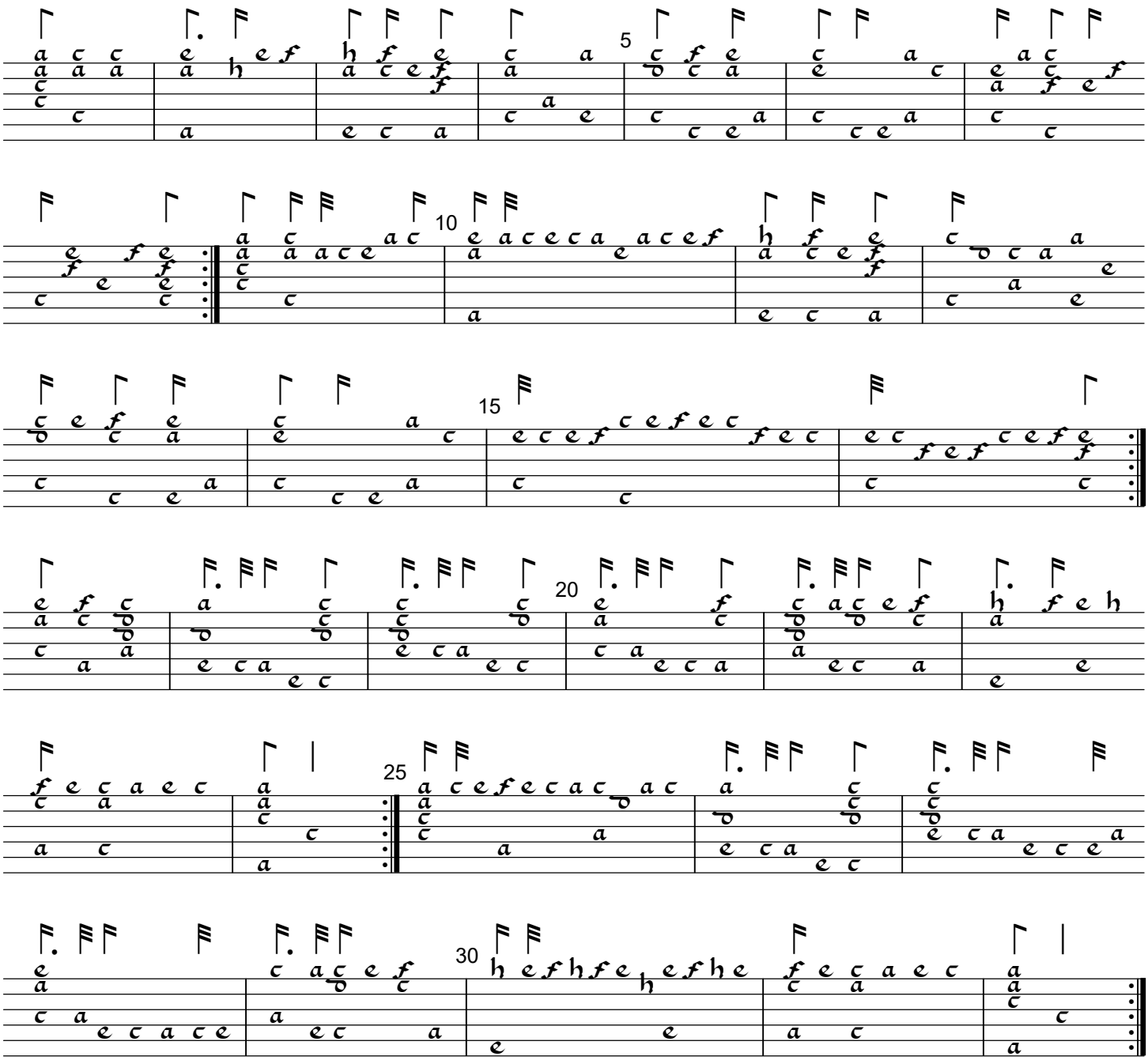

Galliard 38

Cambridge University Library MS Dd.9.33, f. 36v

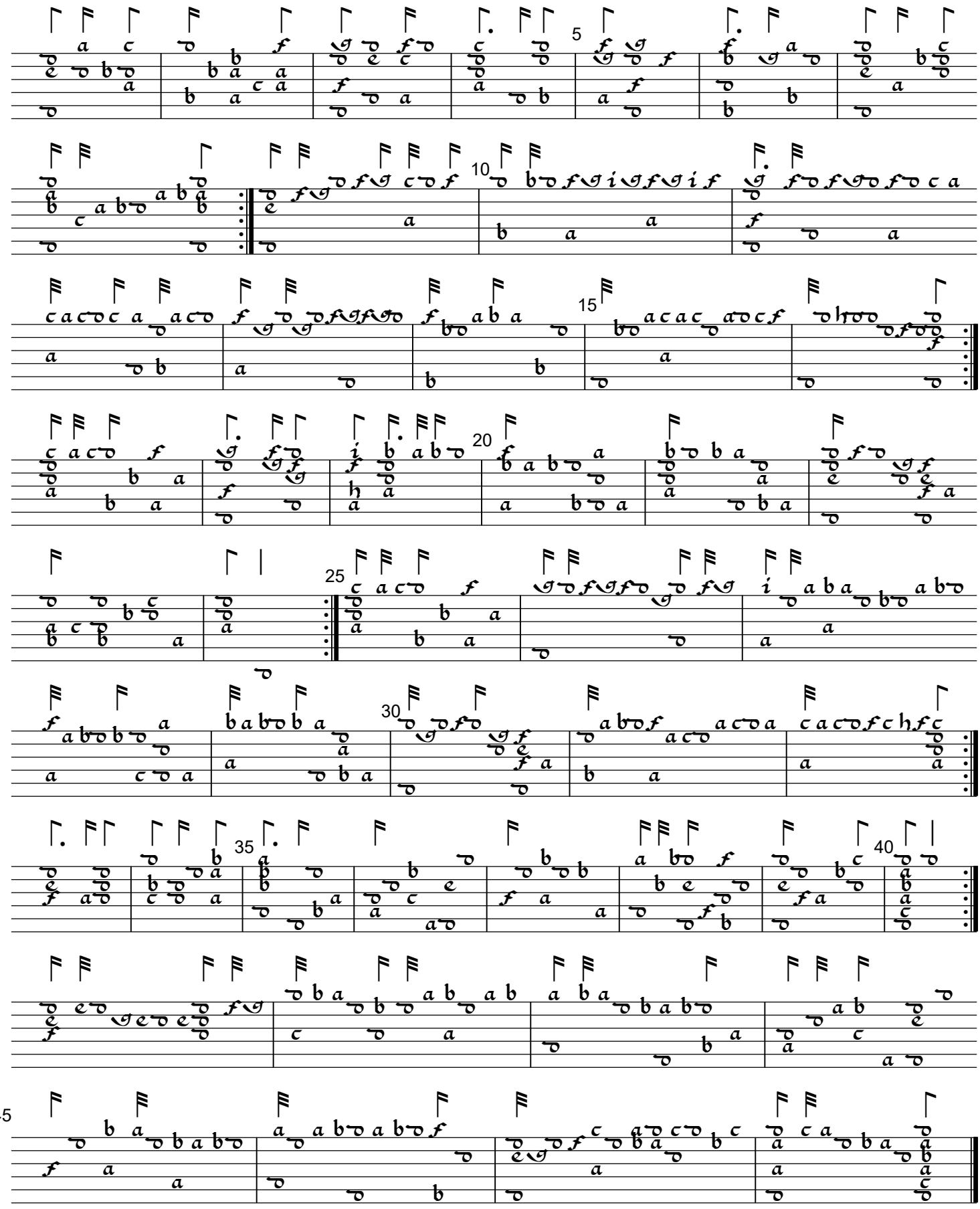

Galliard 39

Glasgow University Library MS R.d.43, Euing Lute Book, f. 46

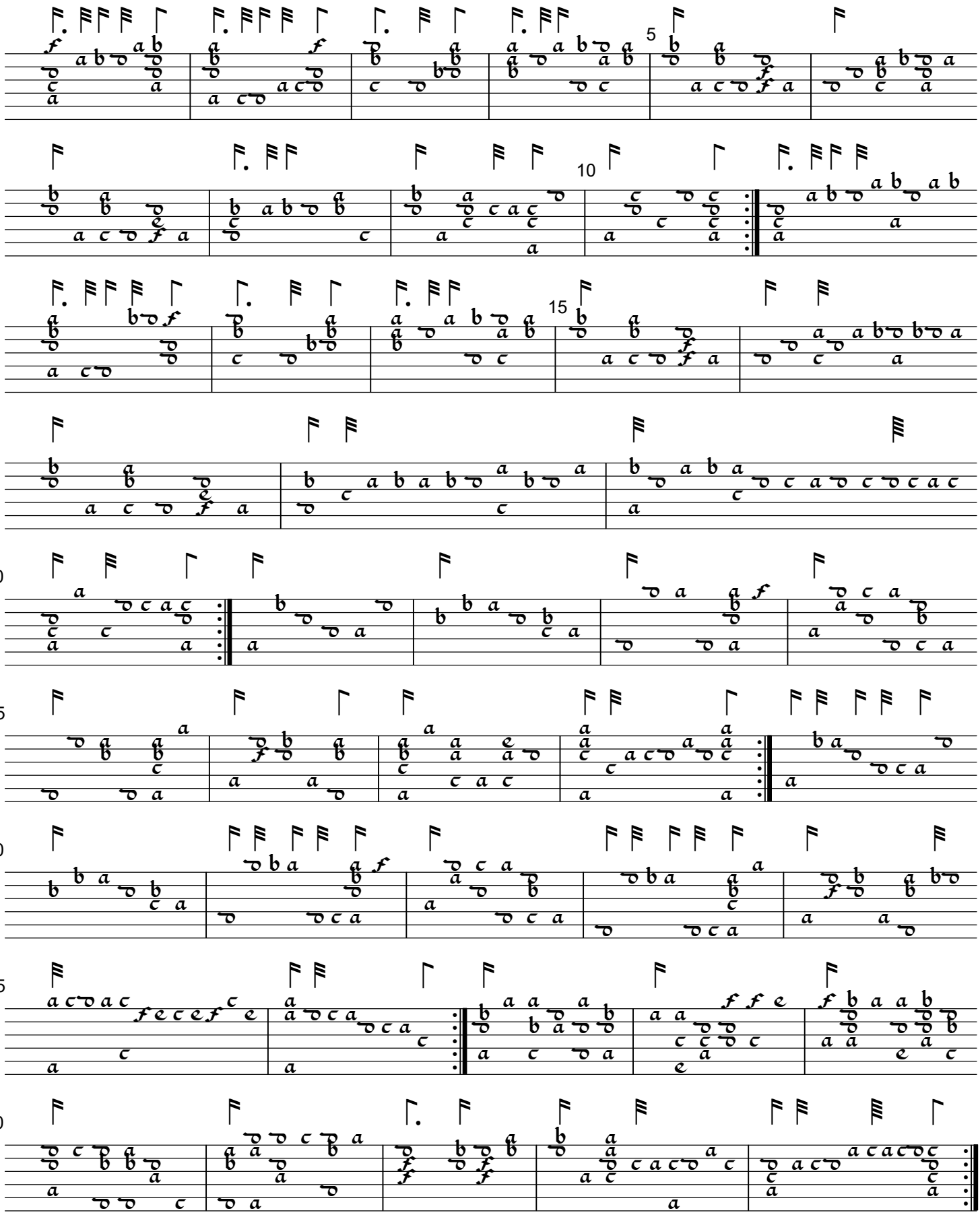

Galliard 40

Cambridge University Library MS Dd.5.78.3, ff. 33v-34r

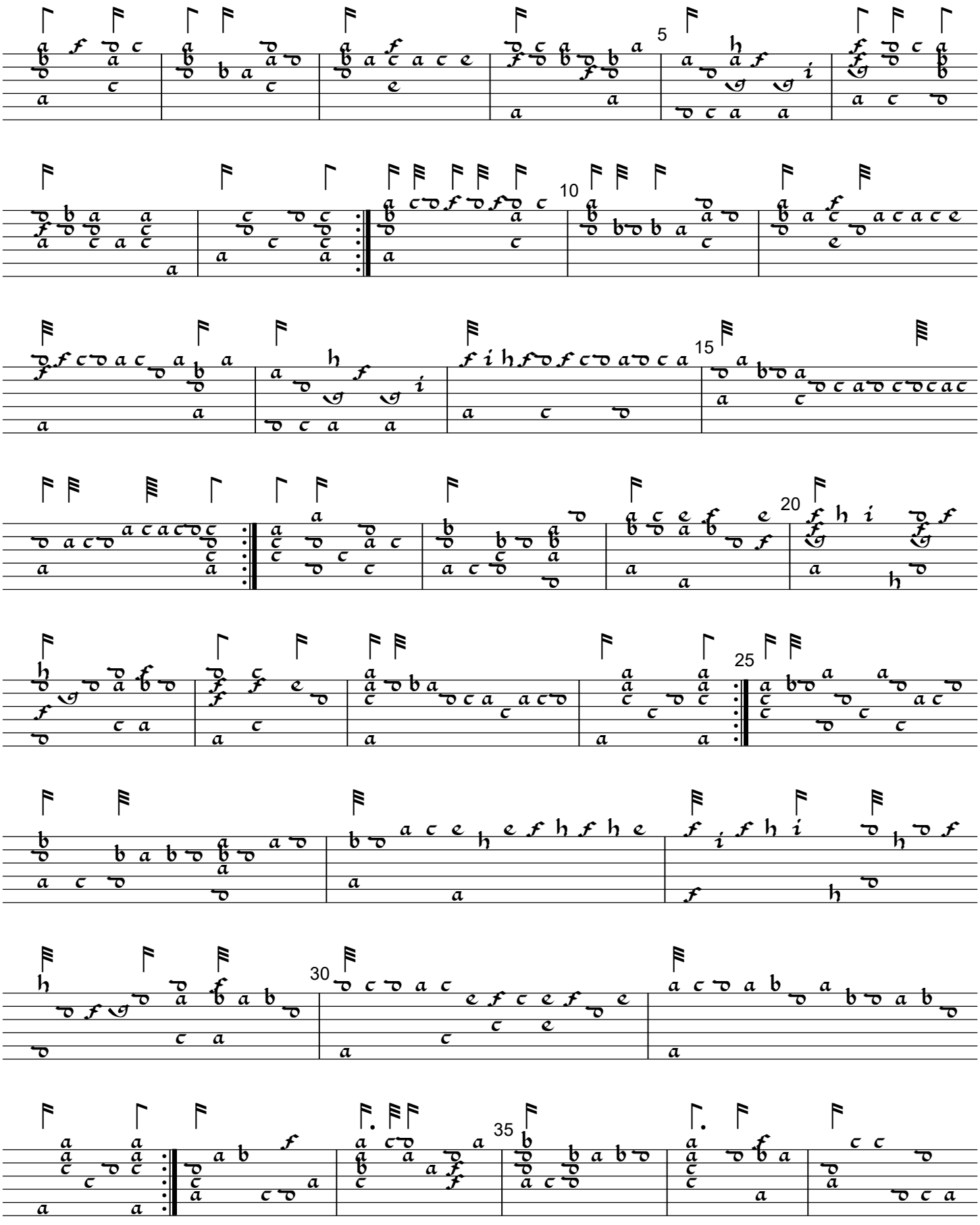

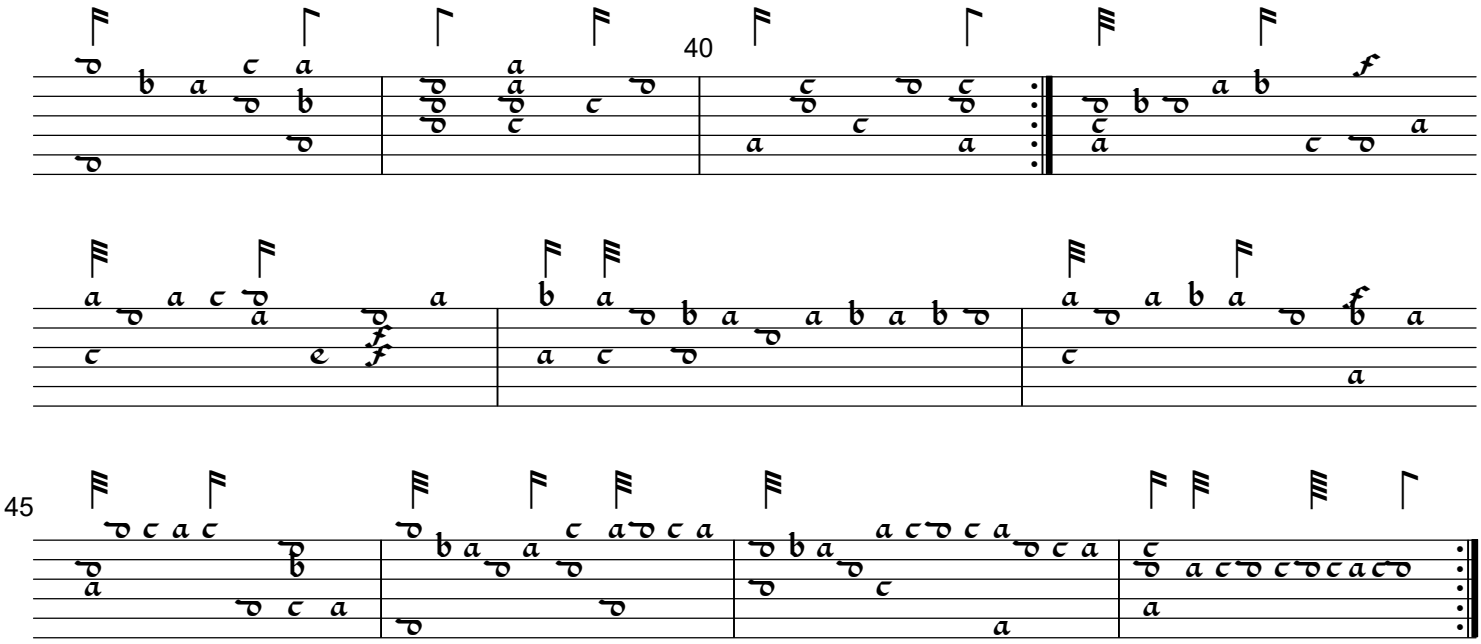
40
f

ff

45

Galliard 41

Cambridge University Library MS Dd.5.78.3, 19v+22r

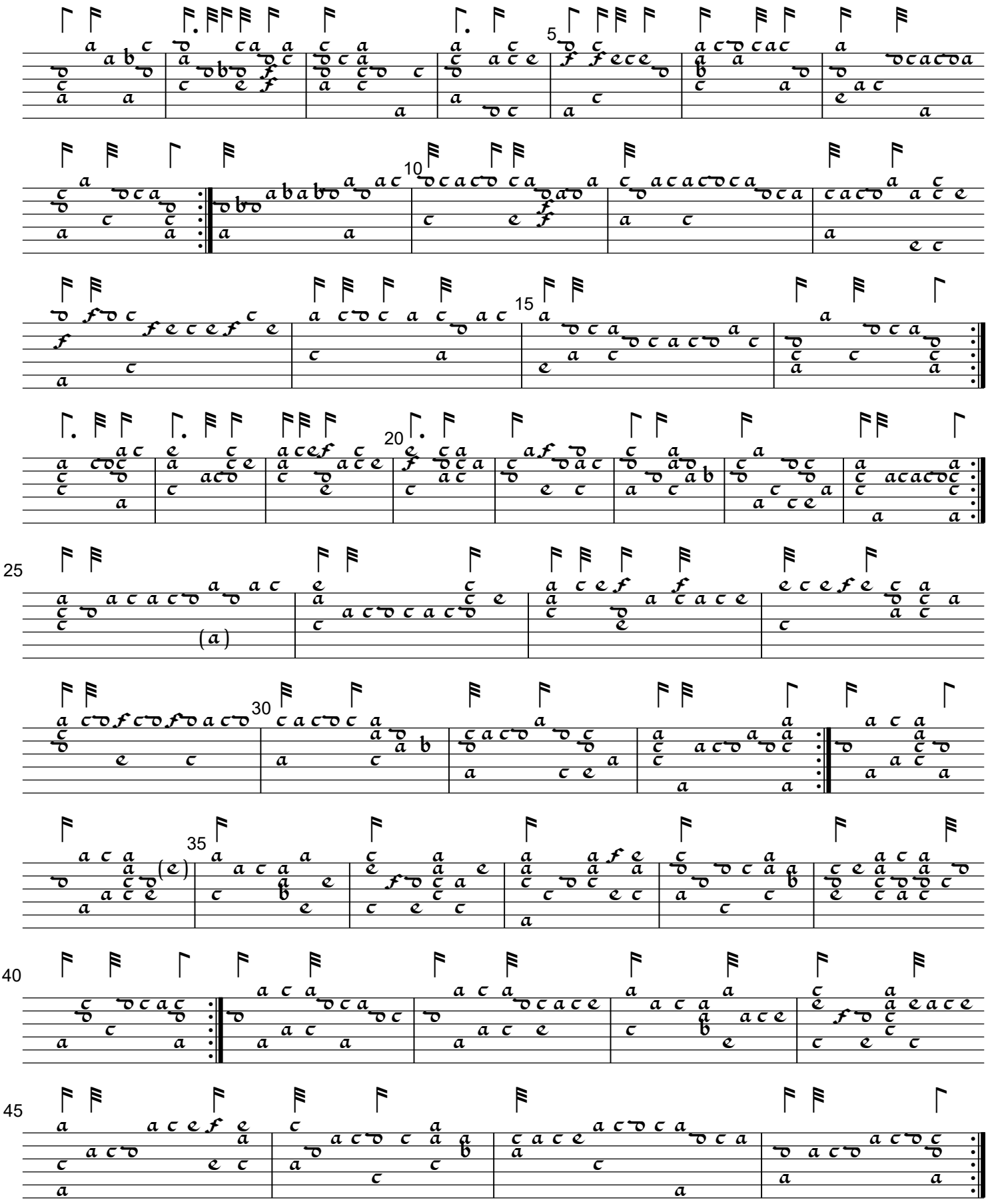

Galliard 42

Glasgow University Library MS R.d.43, Euing Lute Book, f. 39

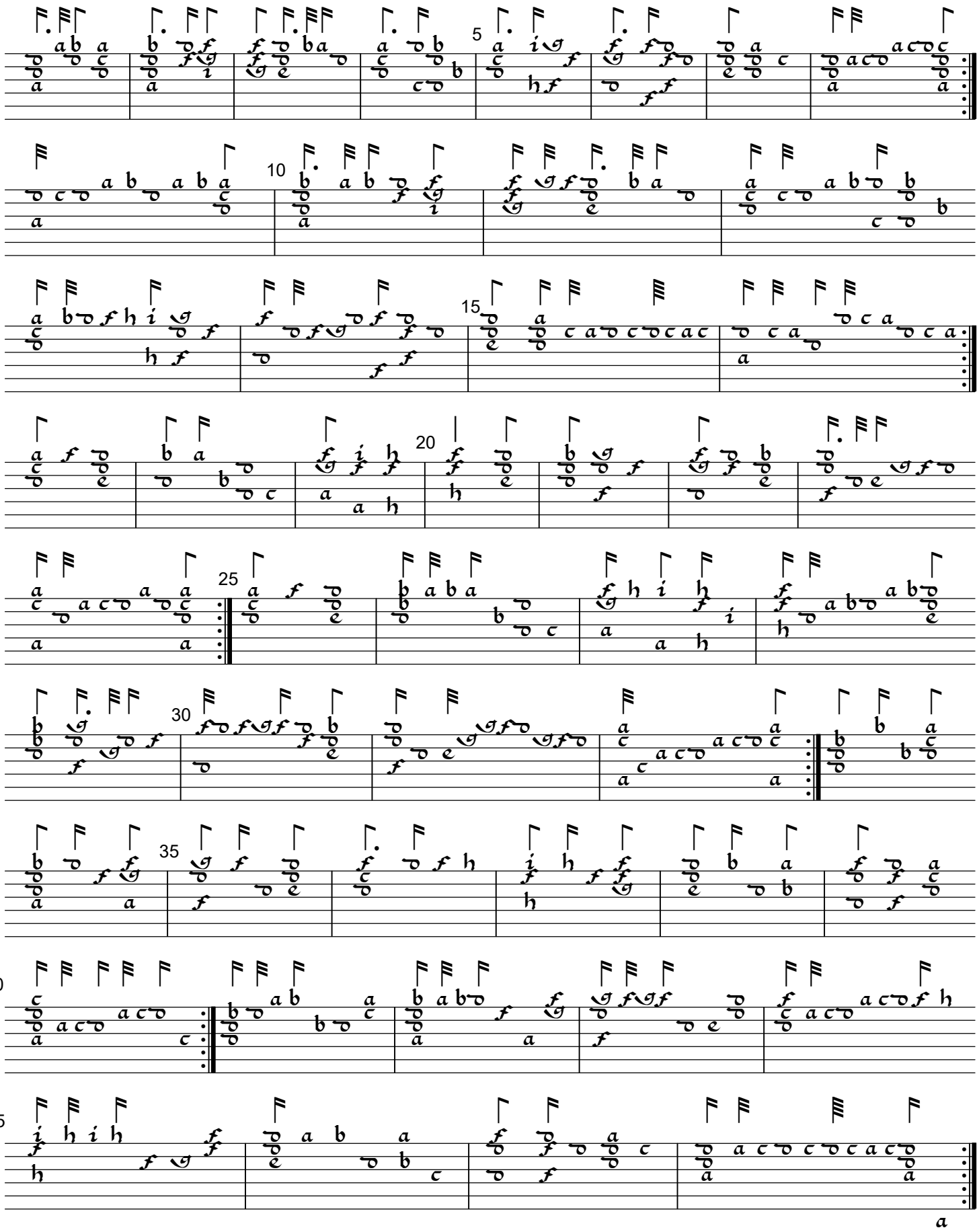

Galliard 43

Cambridge University Library MS Dd.9.33, ff. 22v-21r

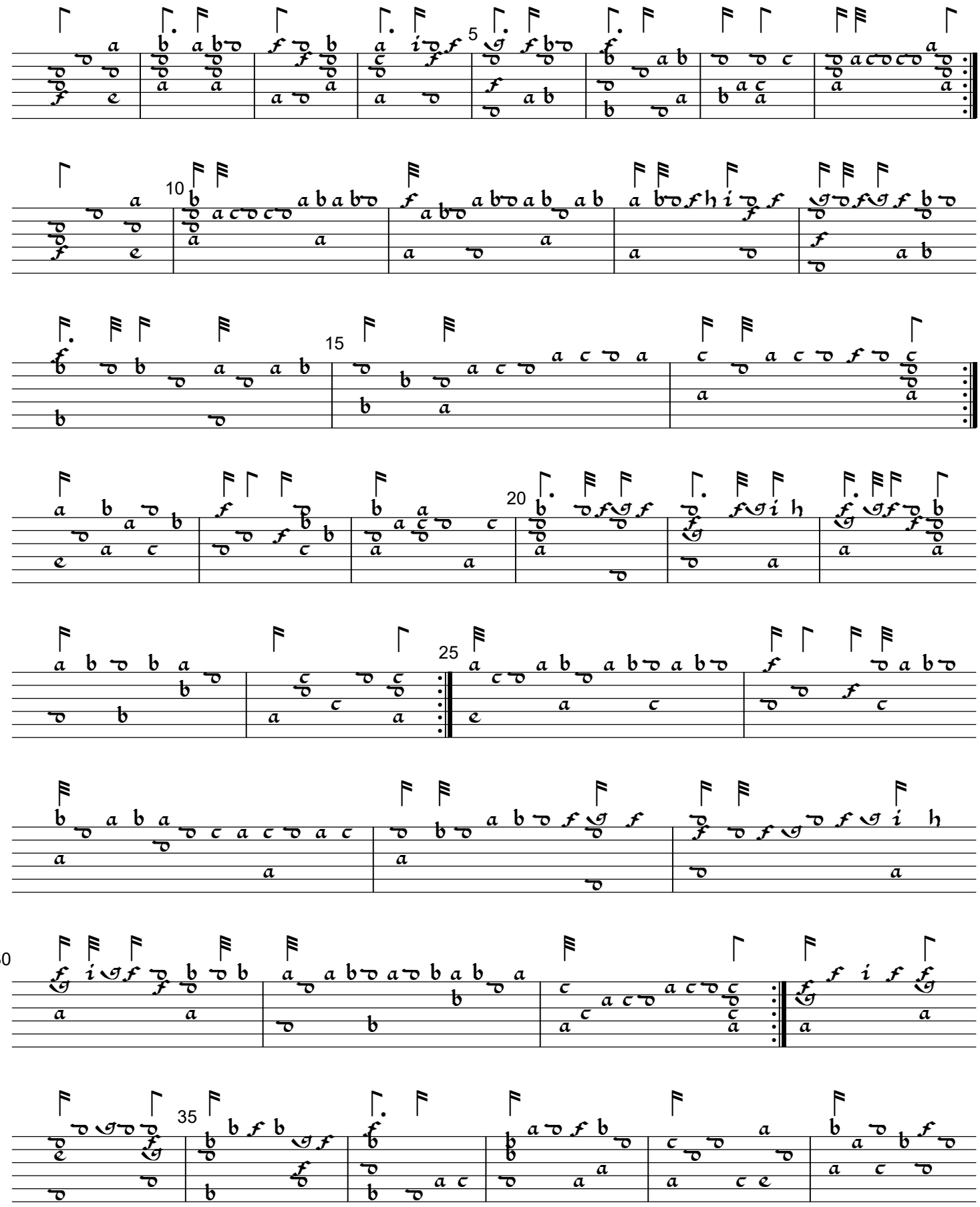

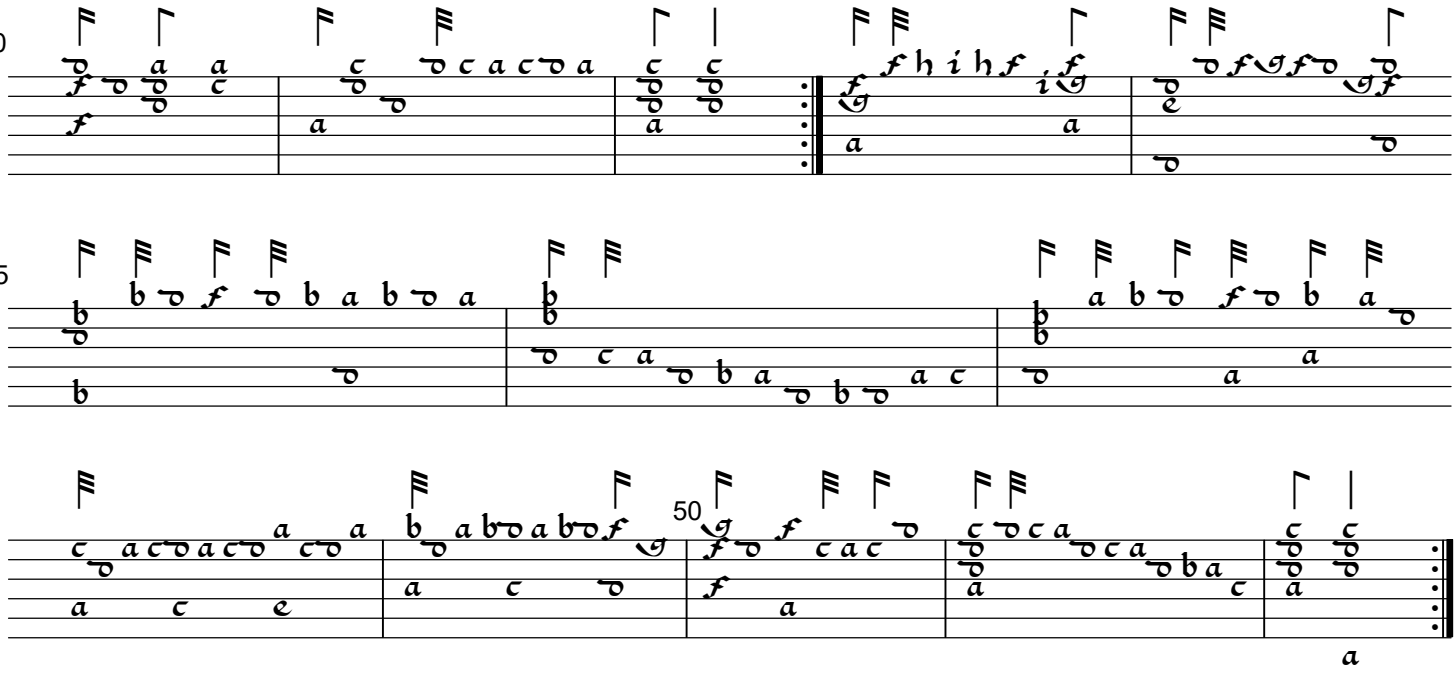
40
45
50

Galliard 44 [for Orpharion]

British Museum K.1.c.18, William Barley Lute Book (1596), sig. C1

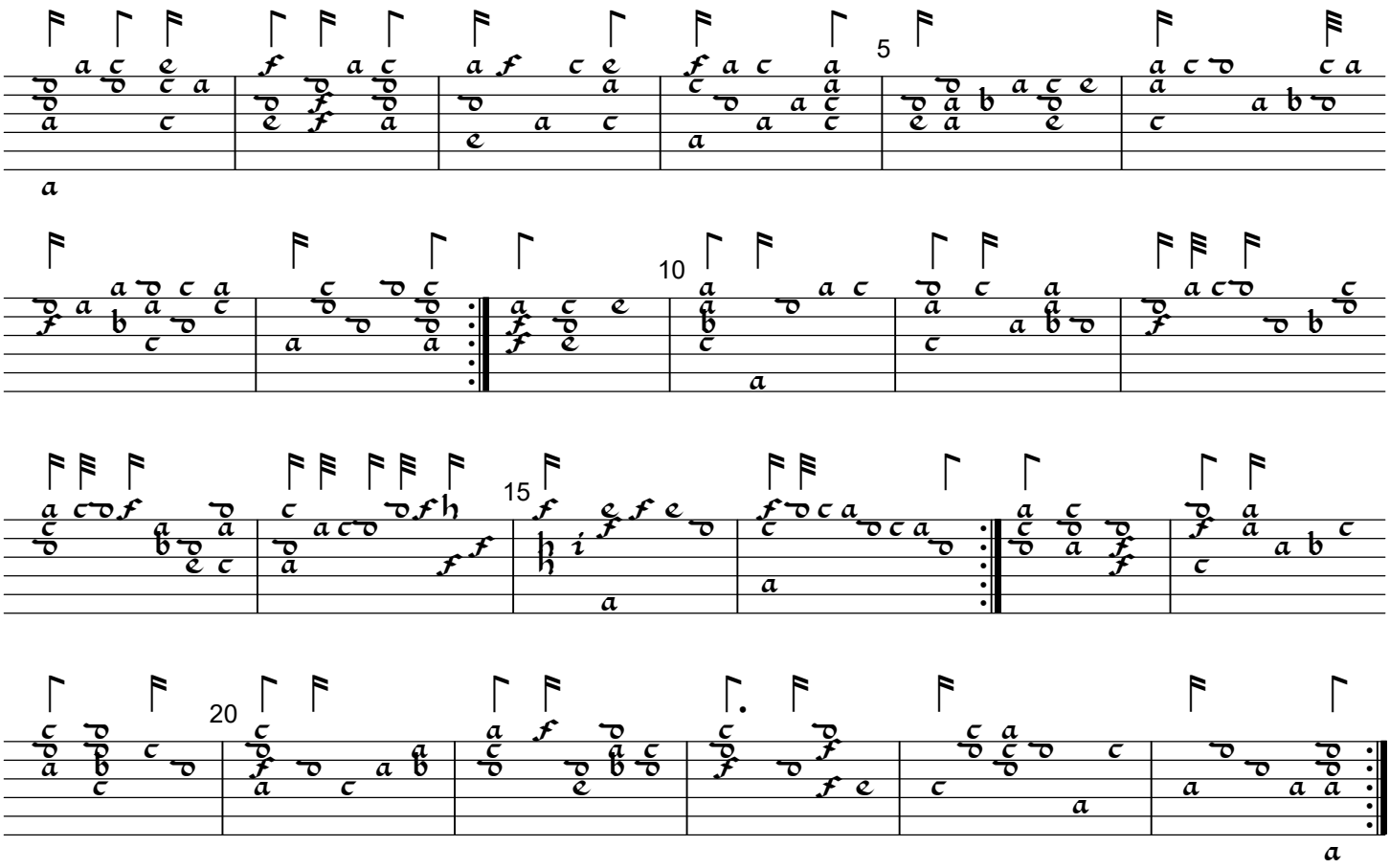

Greensleeues

British Museum MS 31392, f. 29

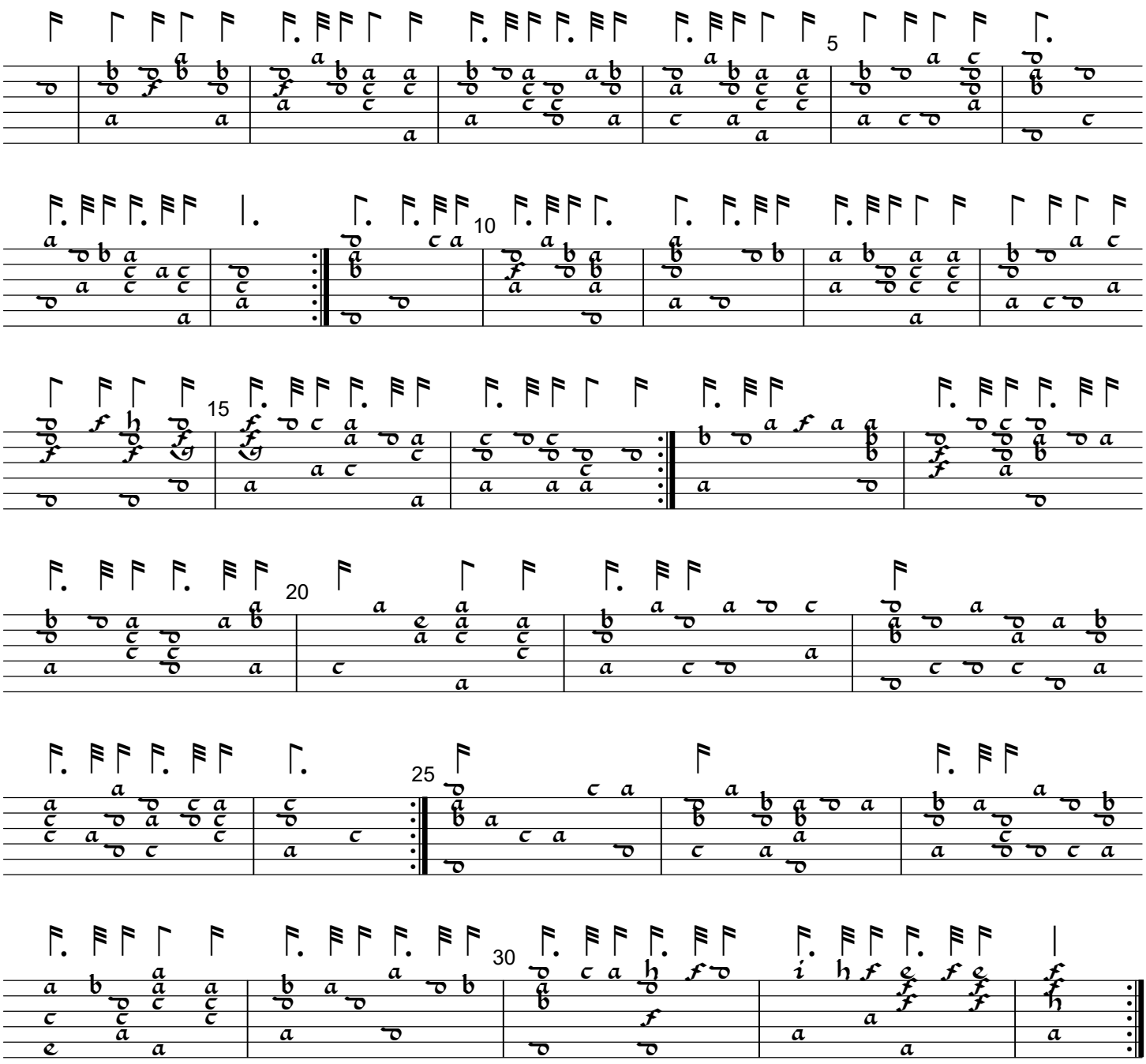

Groninge Pavan

British Museum, Hirsch MS 1353, Hirsch Lute Book, f. 12

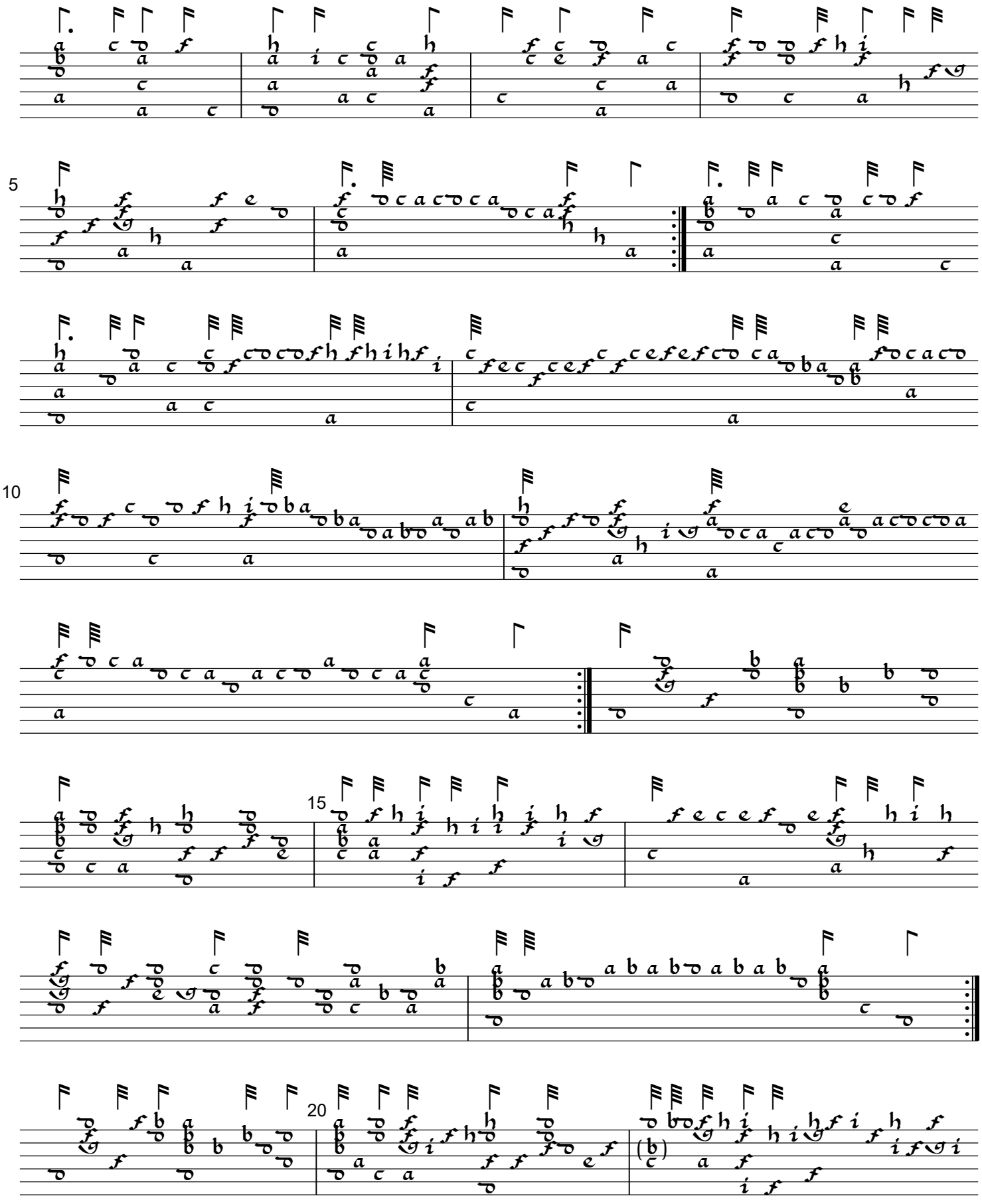

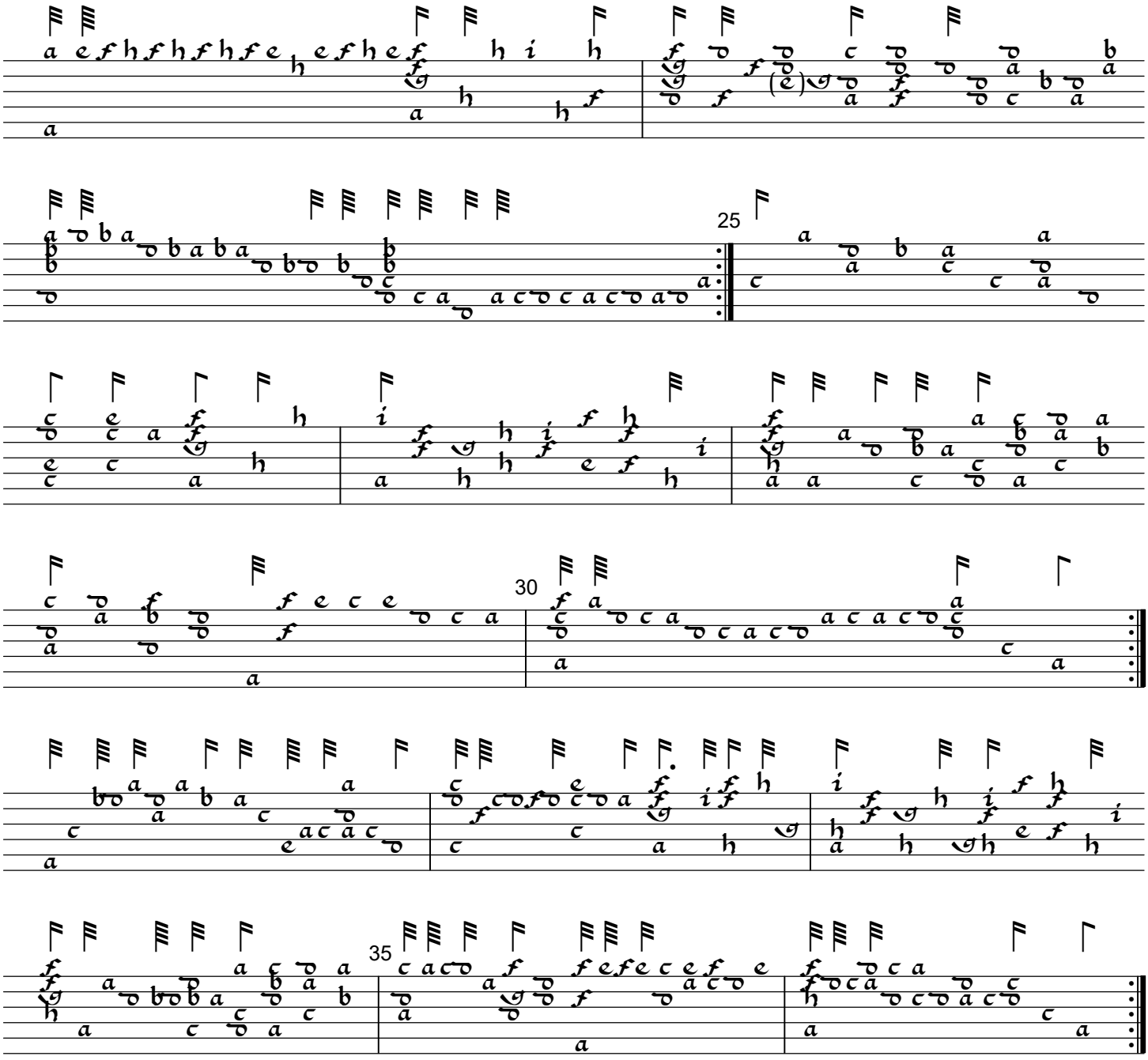
25
30
35

My Lord Willoughbies Welcom Home

British Museum Eg. 2046, Jane Pickering Lute Book, f. 38v

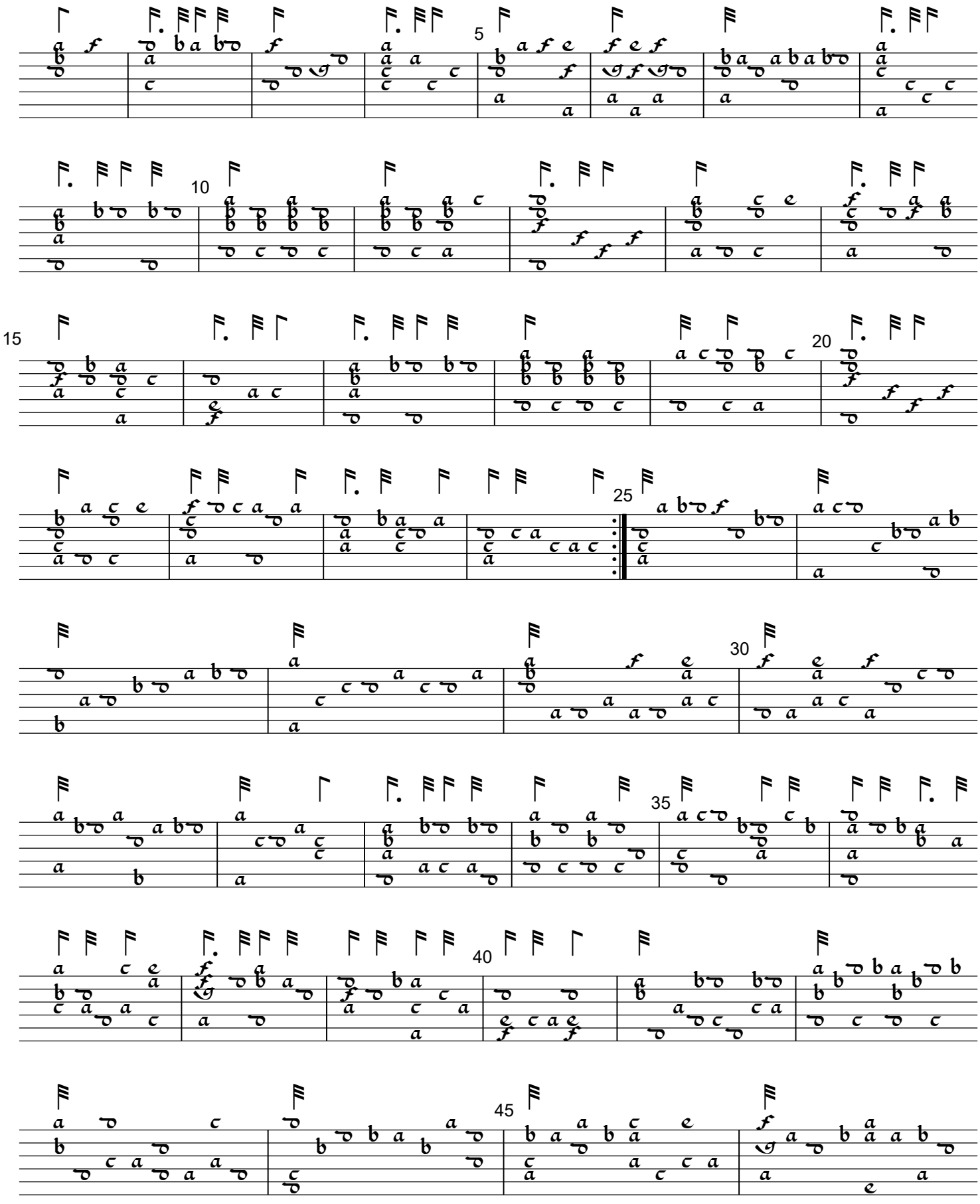

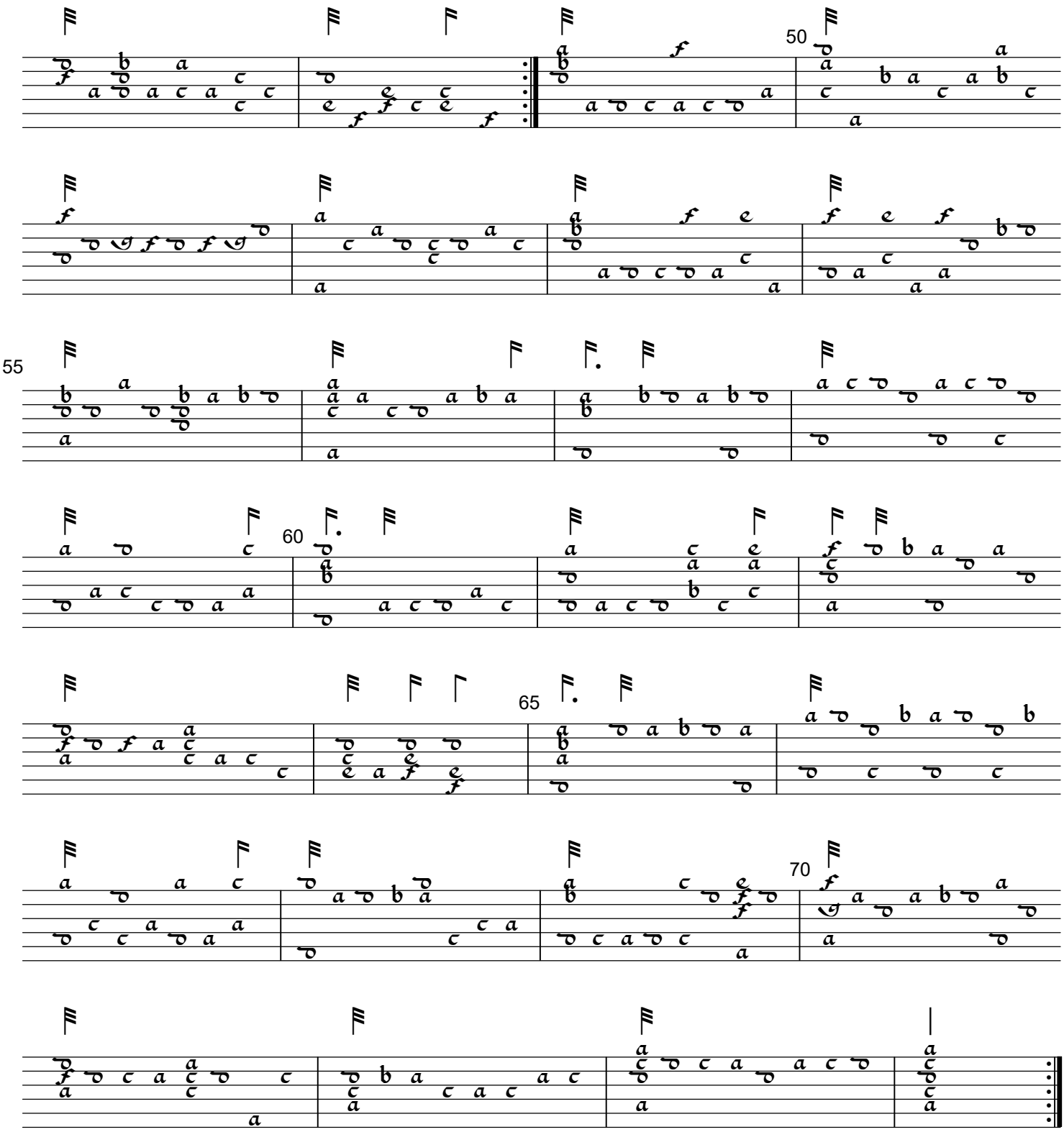
50
55
60
65
70

Lord Willoughby's Welcome Home

Cambridge University Library MS Dd.5.78.3, f. 28v

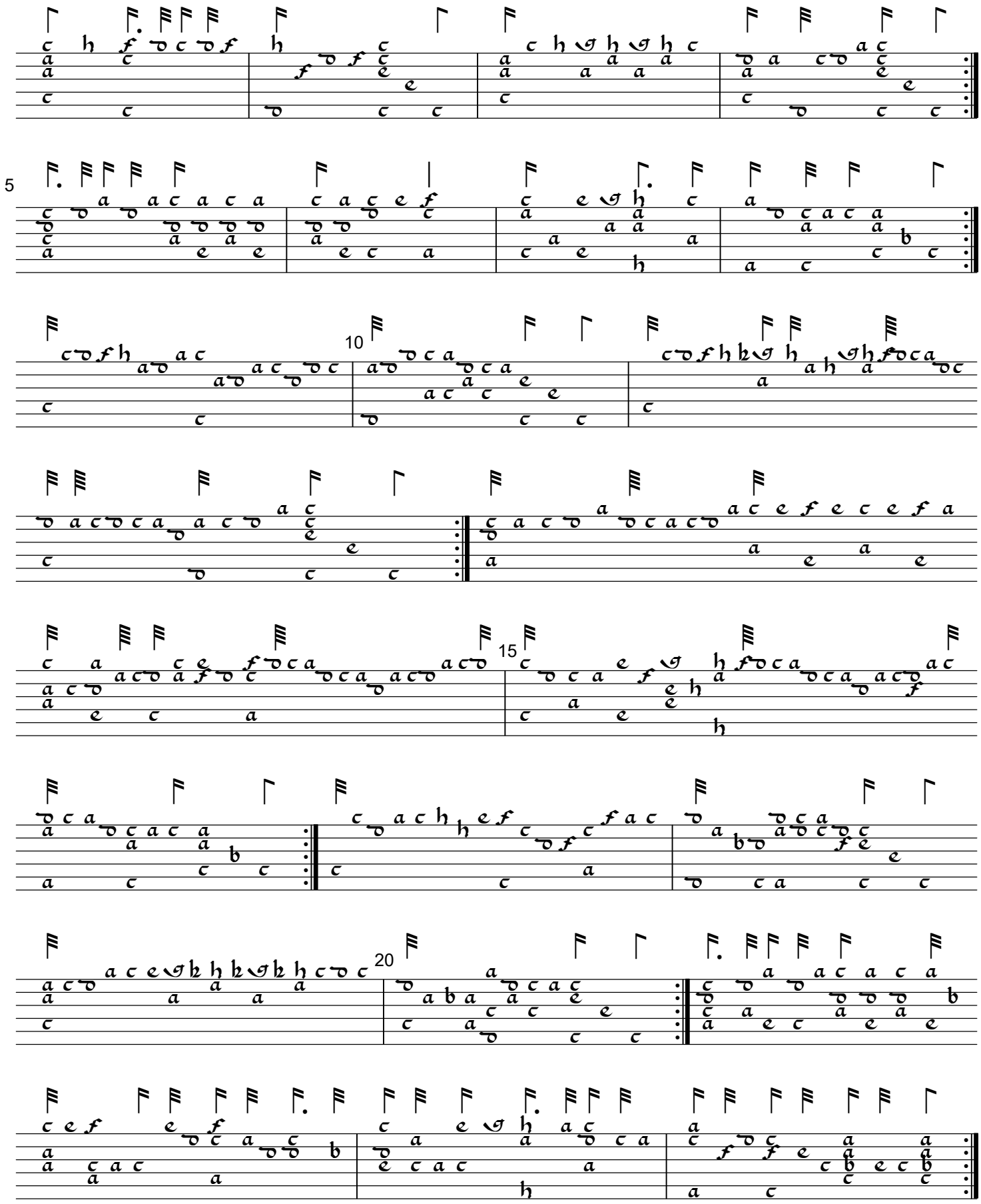

Lullaby

Cambridge University Library MS Dd.9.33, ff. 4v-5r

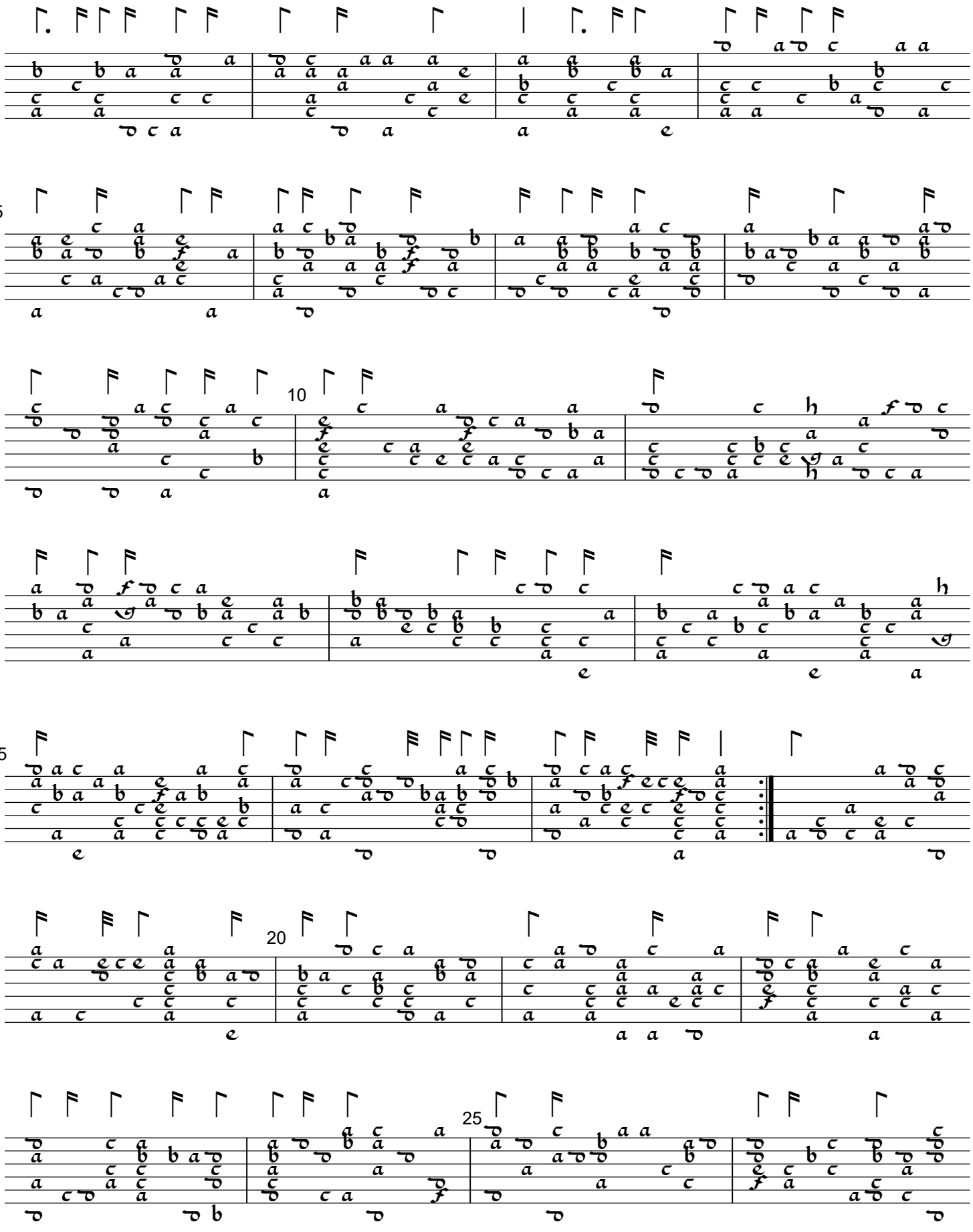

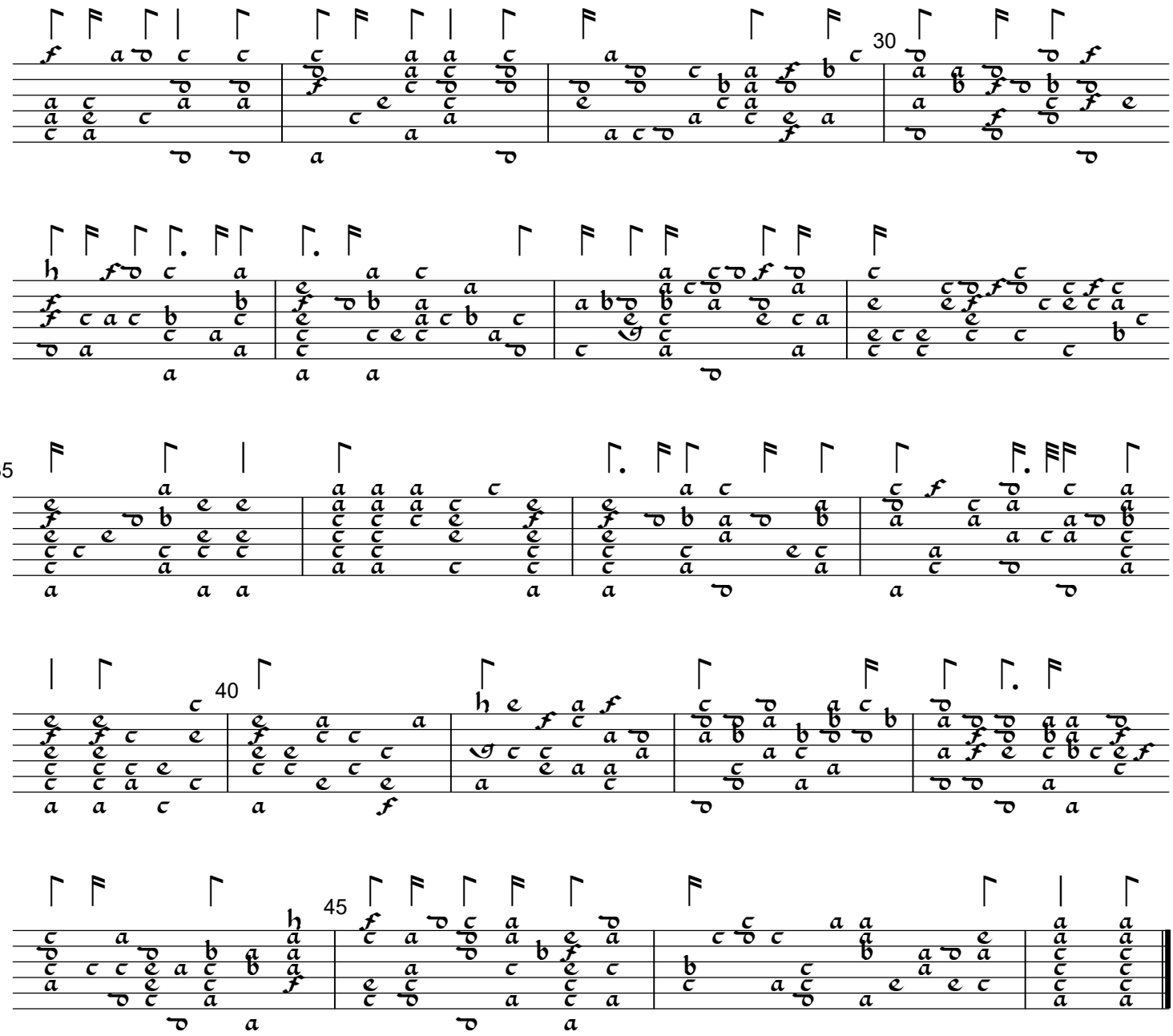
30
35
40
45

Mrs. Anne Markham's Pavan

Cambridge University Library MS Add. 3056, Cozens Lute Book, ff. 48v-49r

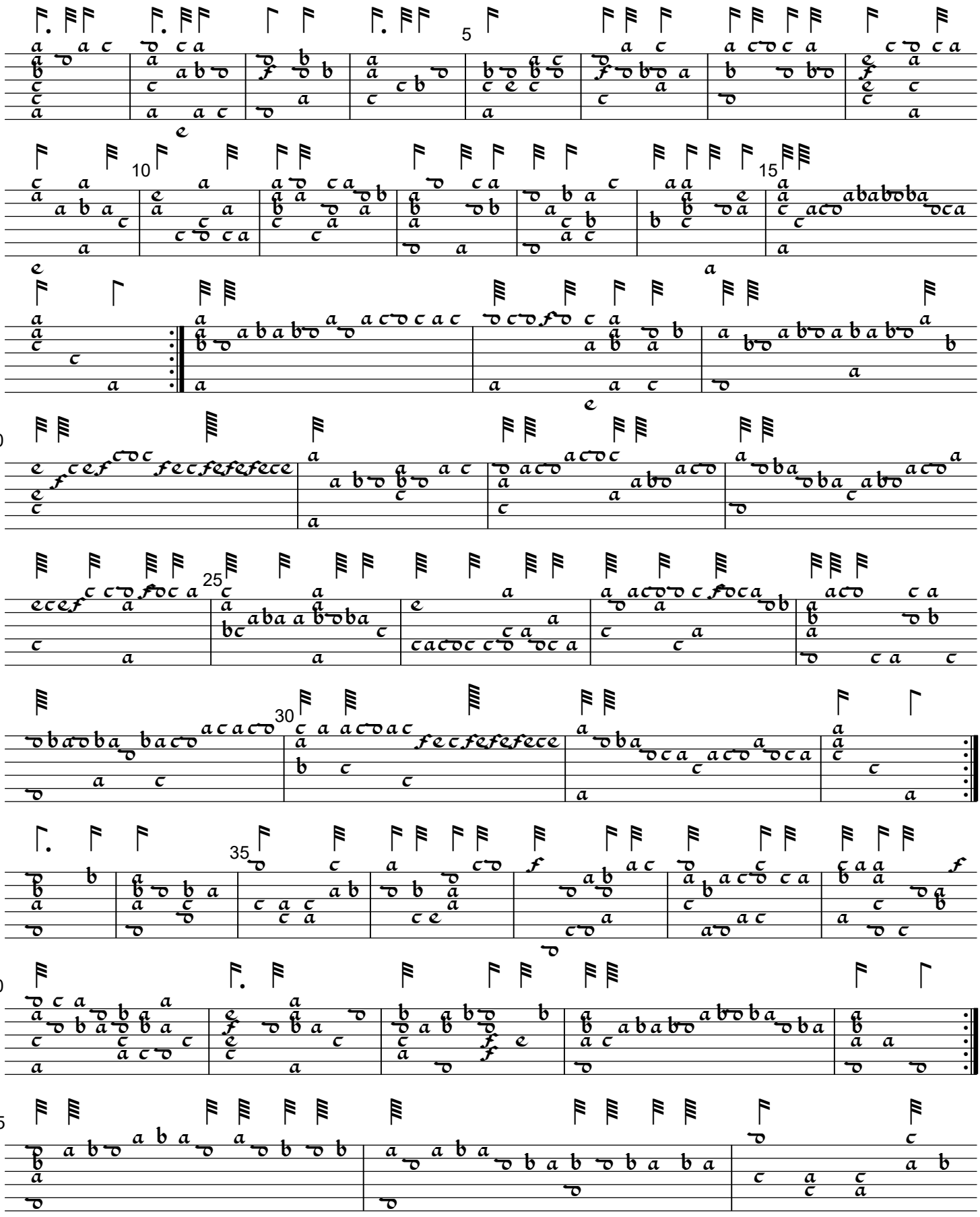

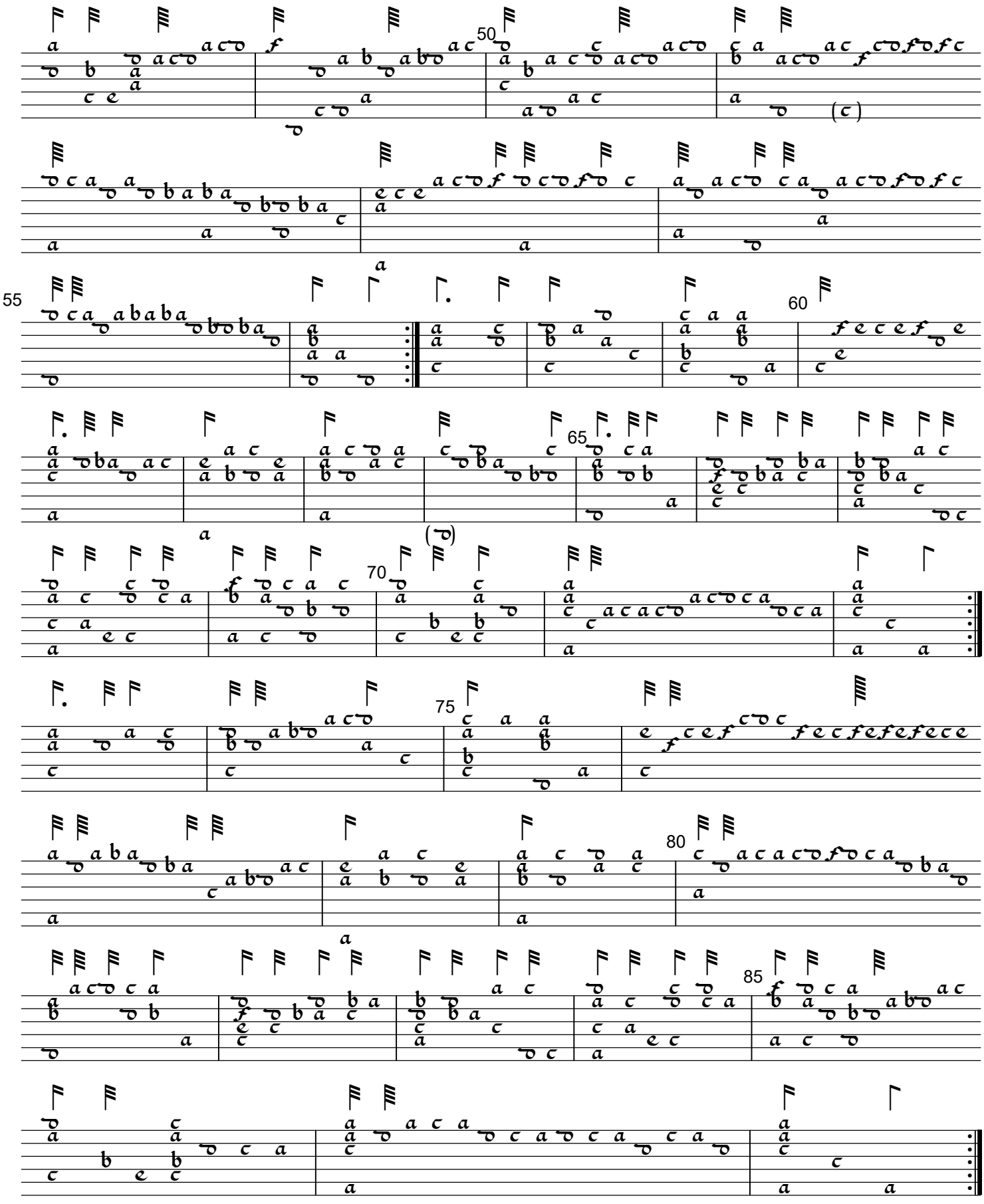
50
55
60
65
70
75
80
85

Mrs. Anne Markham's Galliard

Cambridge University Library MS Dd.5.78.3, ff. 24v-25r

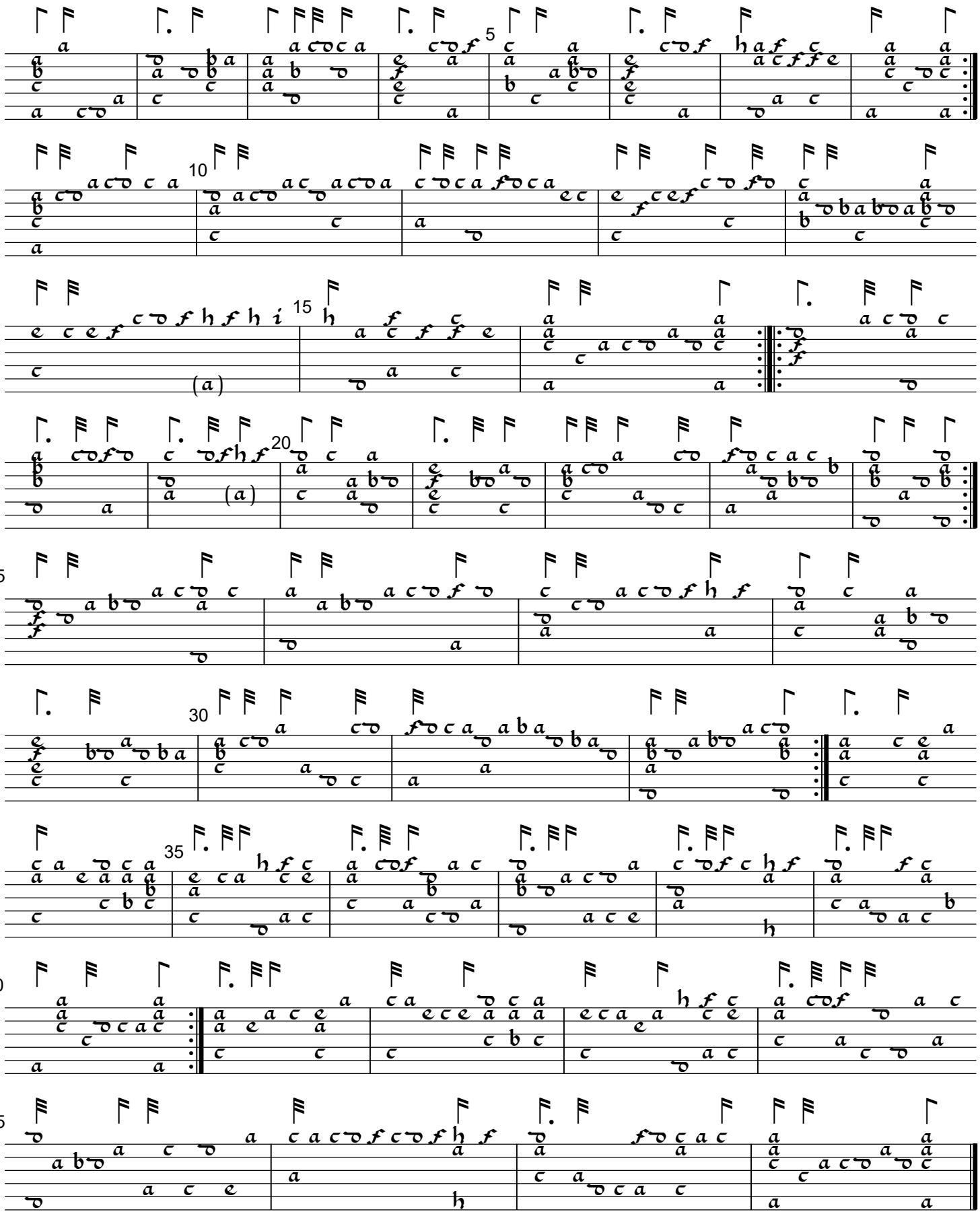

Passion

Cambridge University Library MS Dd.2.11, ff. 83r-82v [sic]

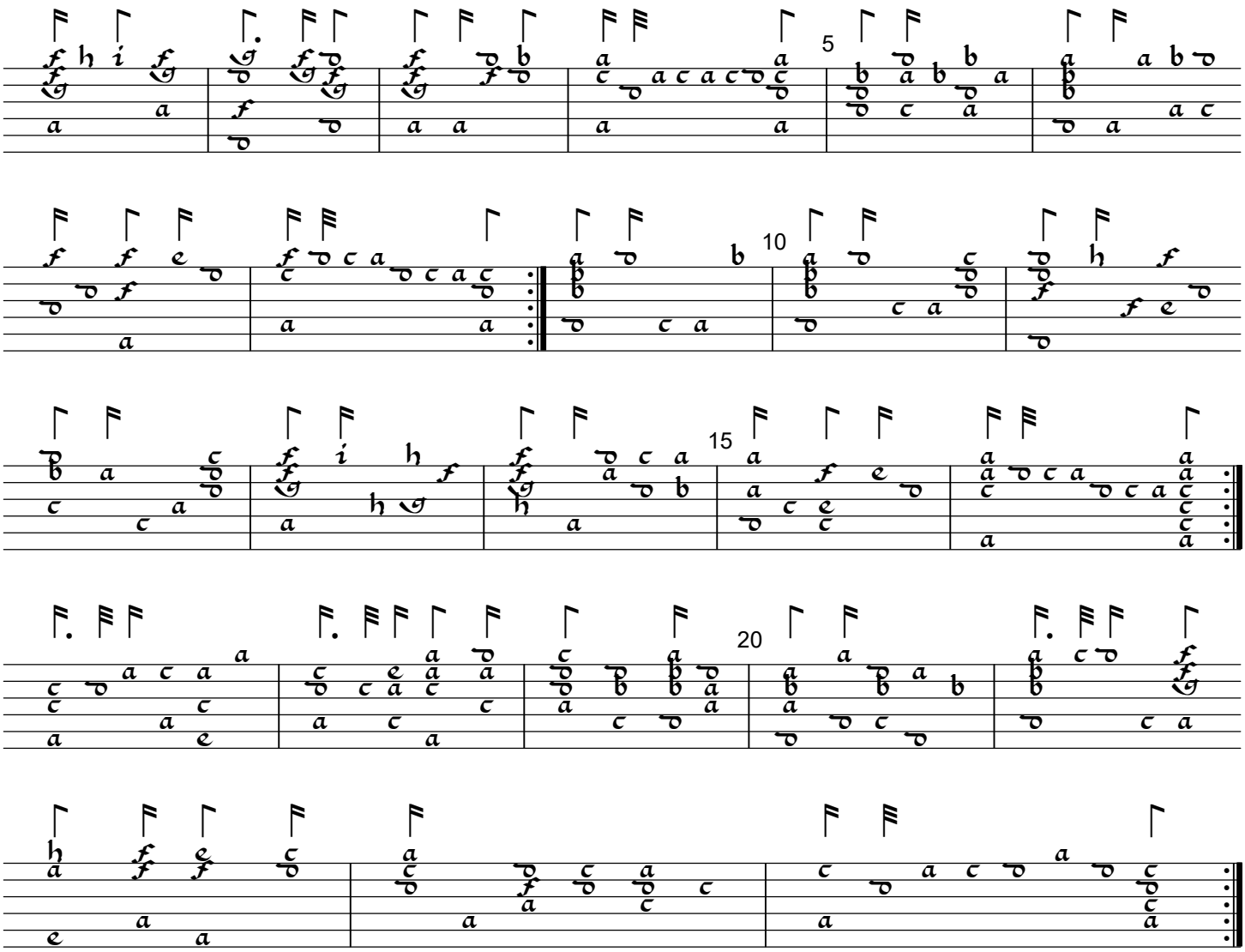

Pavan 2

Cambridge University Library MS Dd.9.33, ff 9v-10r

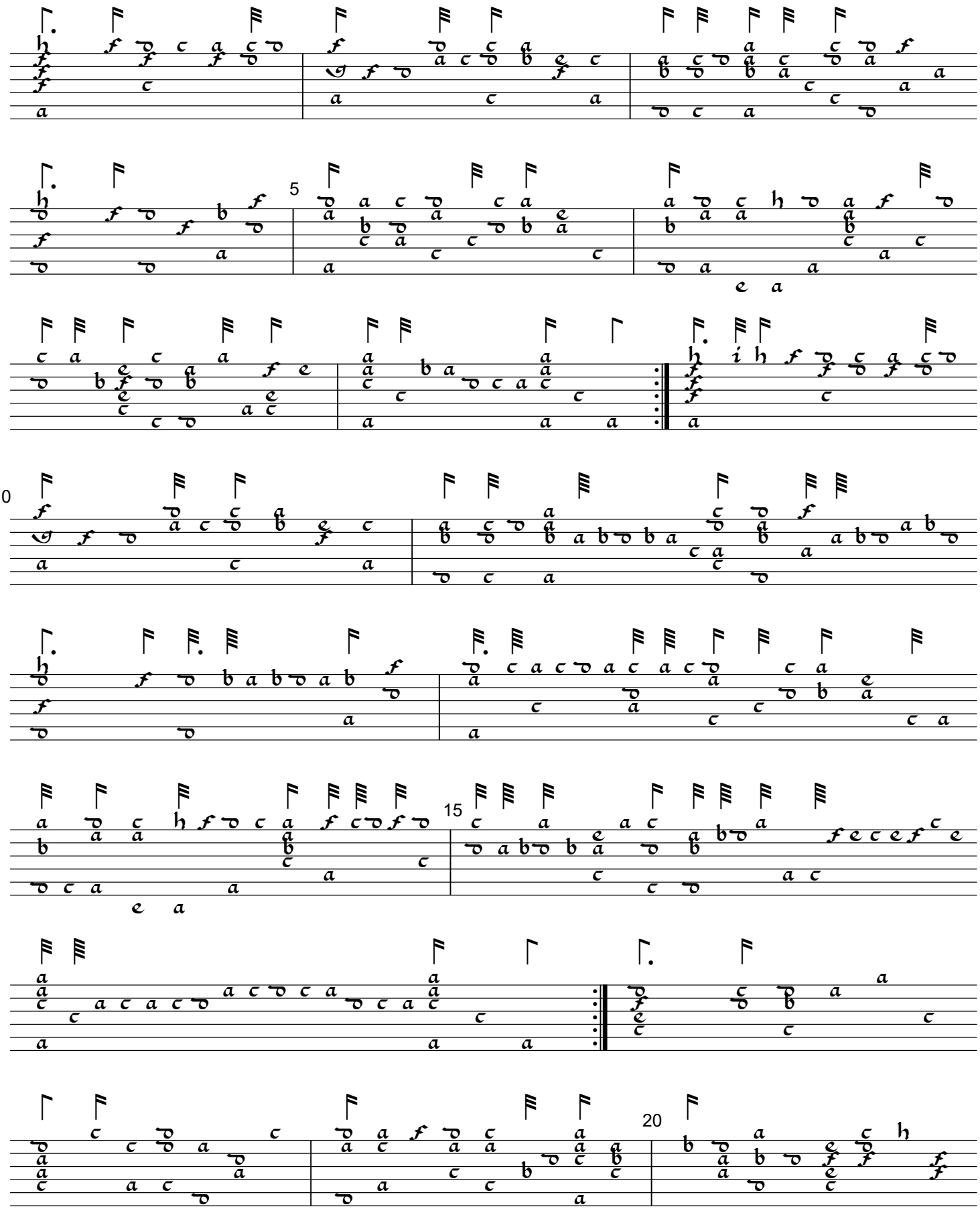

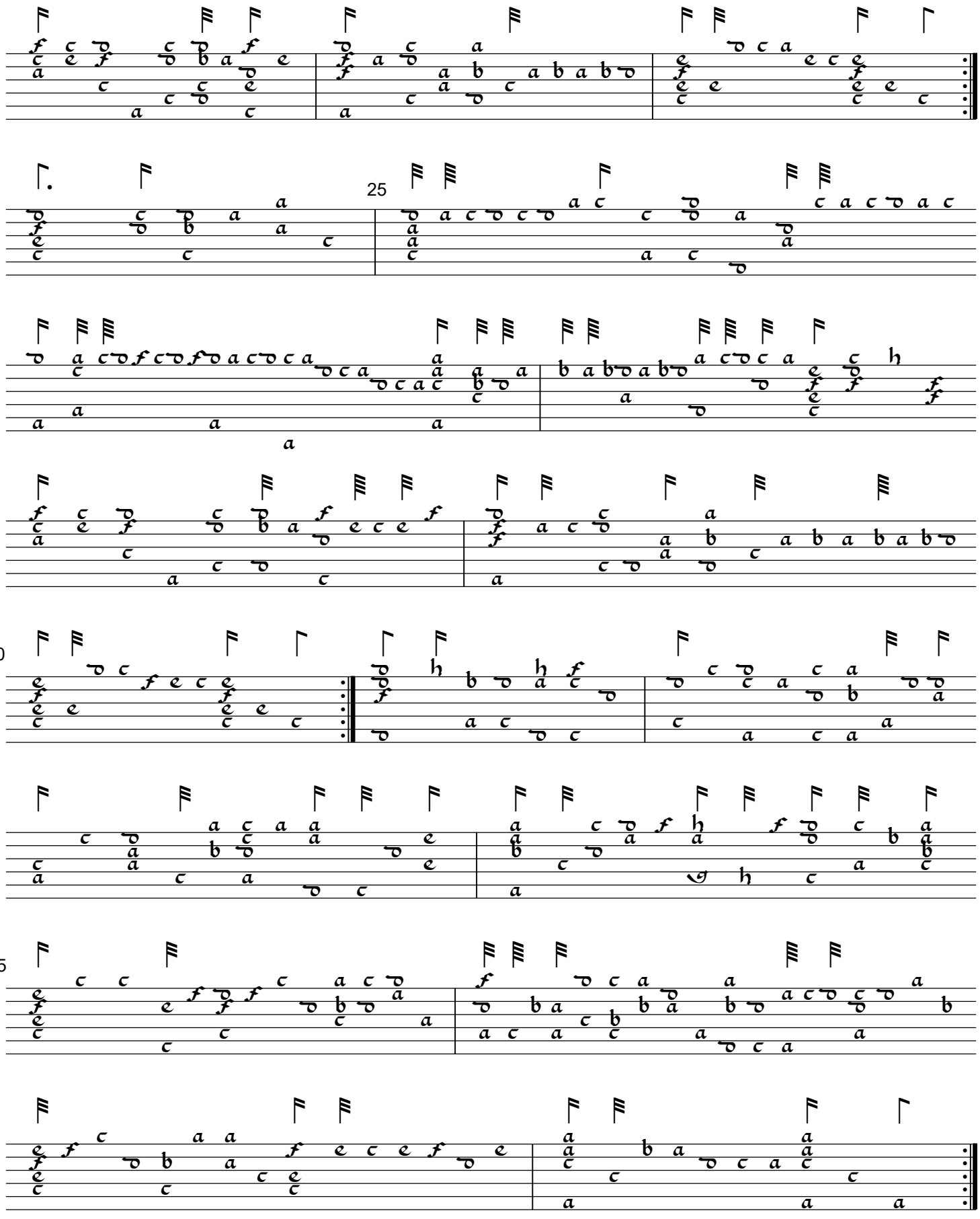
25
30
35

Pavan 3

Cambridge University Library MS Dd.5.78.3, f. 10v+20r

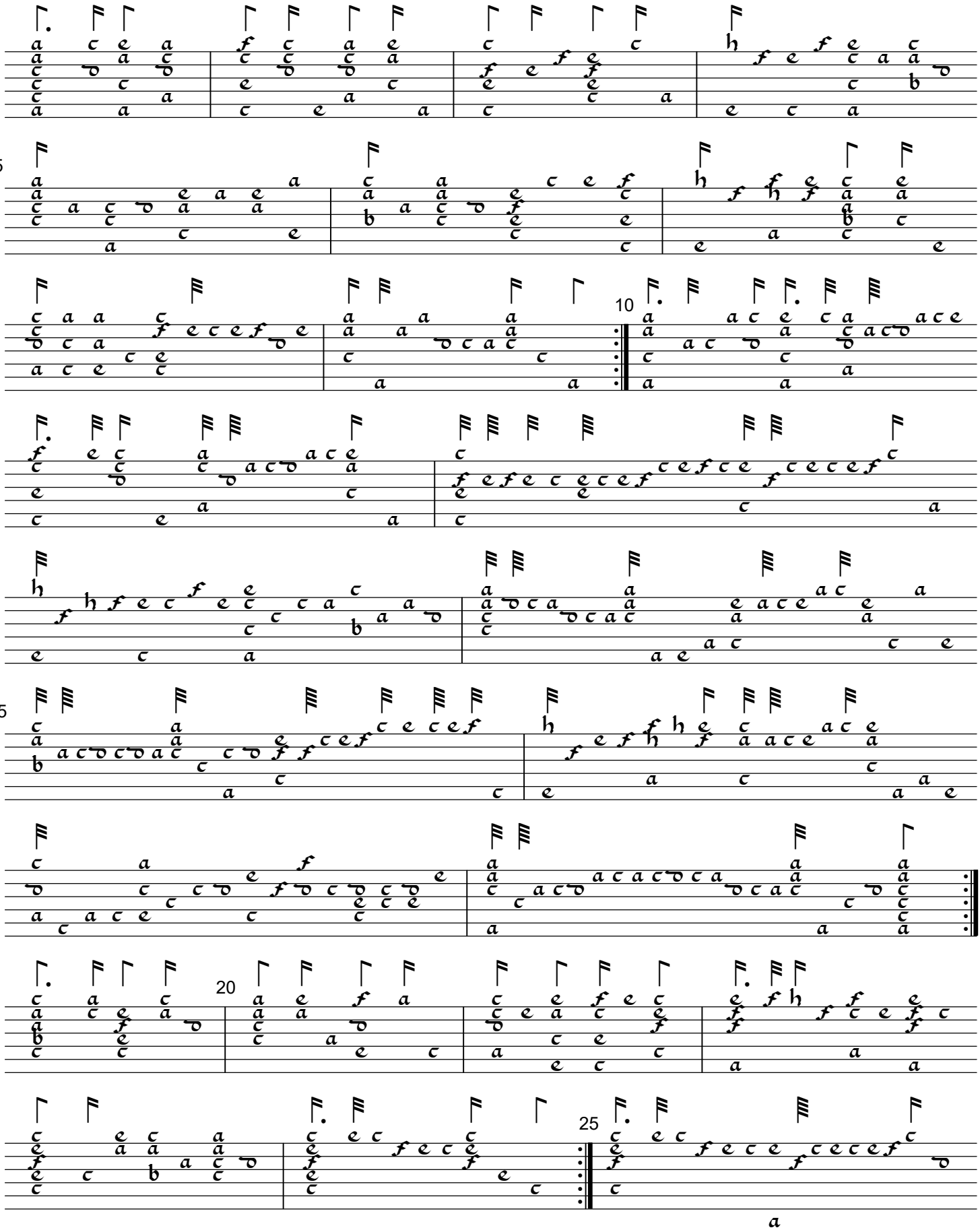

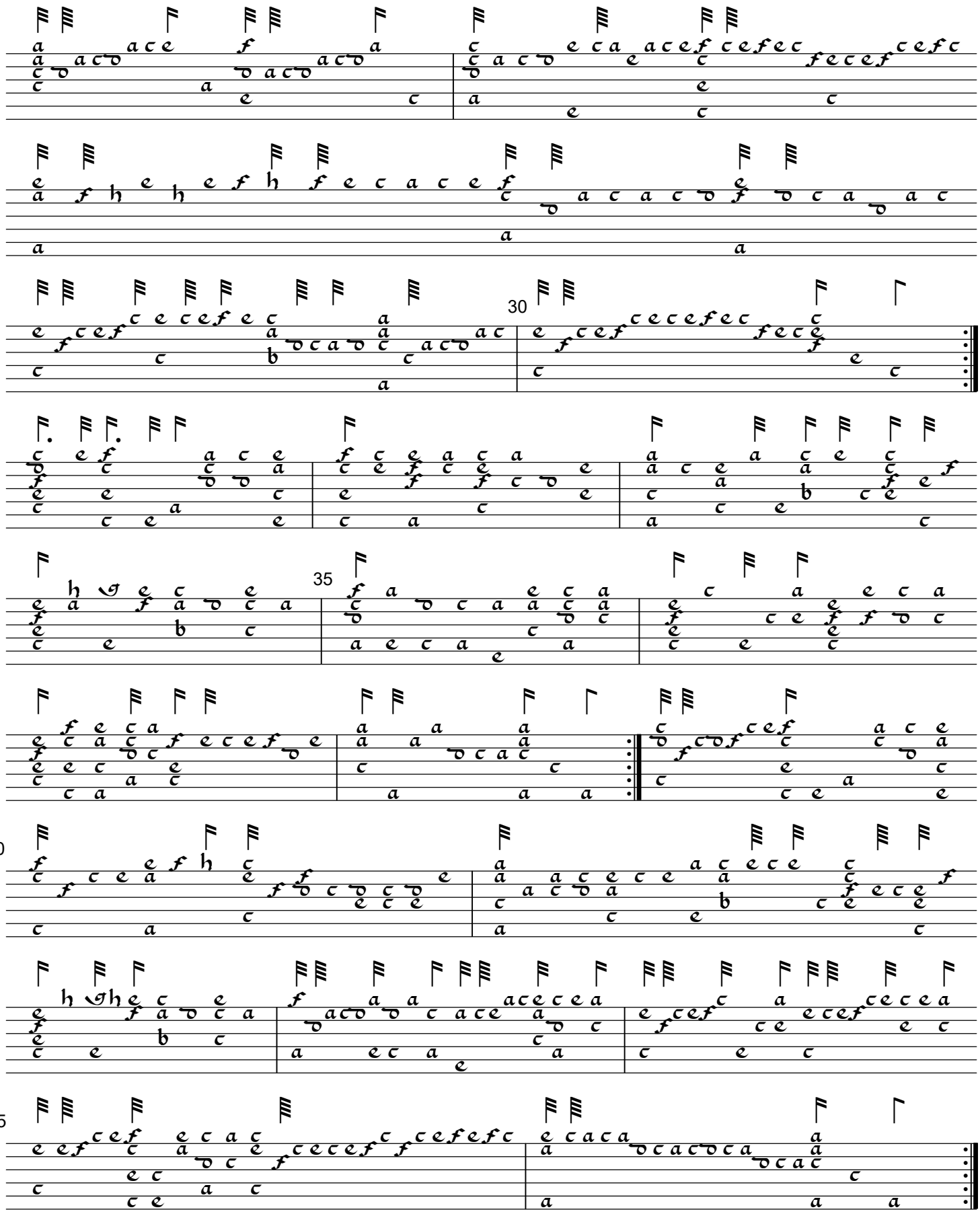
30
35
40
45

Pavan 4

Cambridge University Library MS Dd.5.78.3, ff. 60v-61

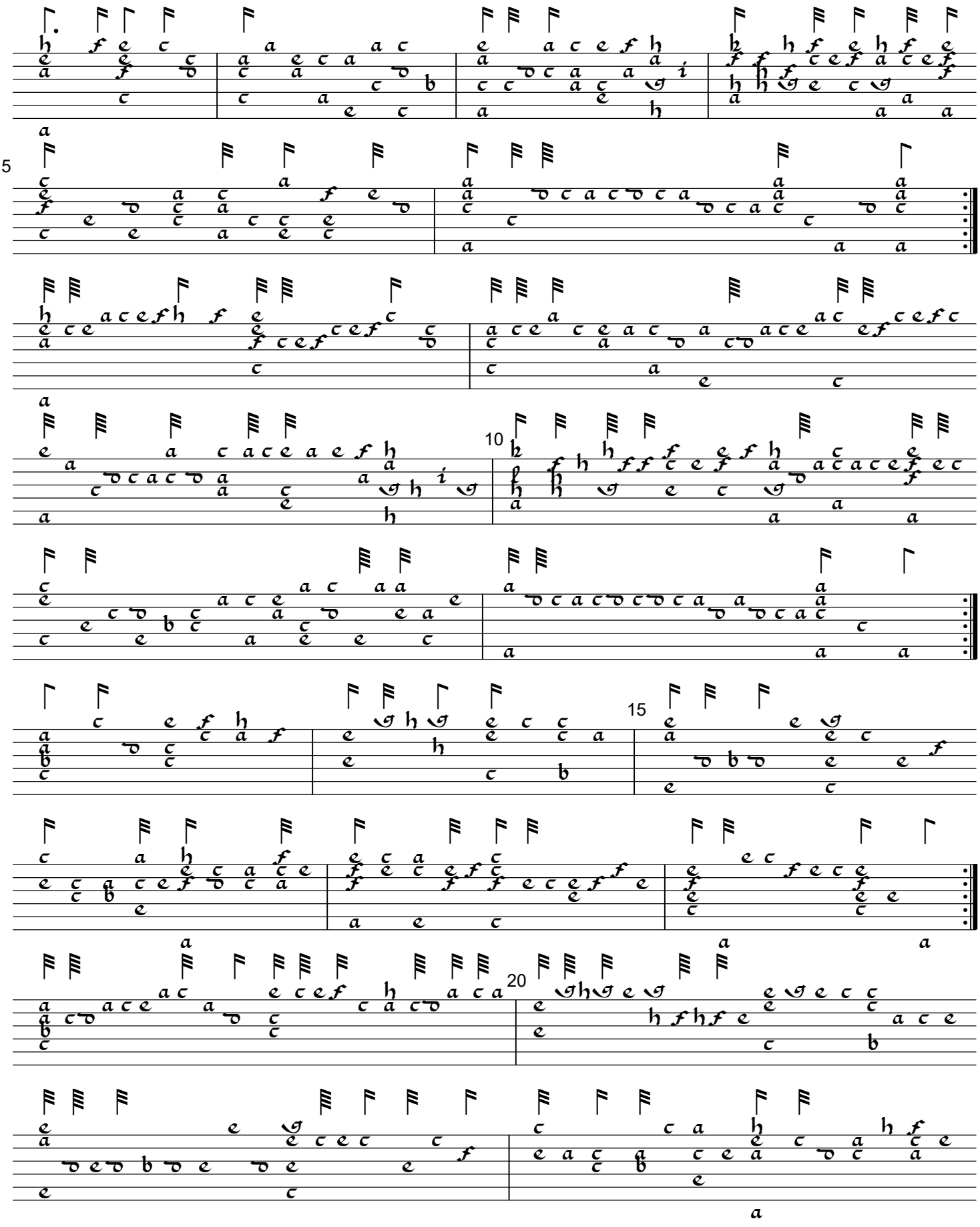

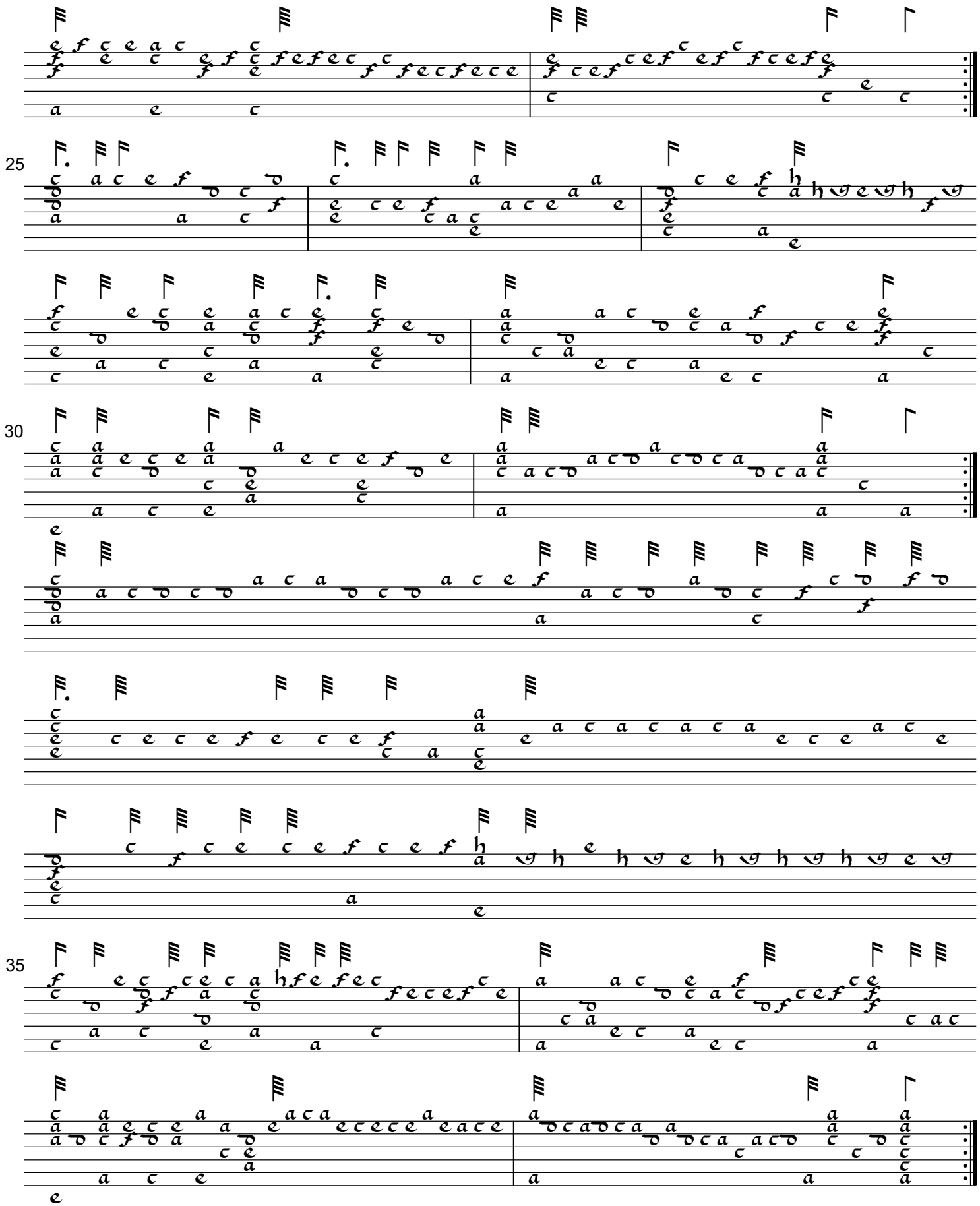
25
30
35

Pavan 5

William Barley, A new Booke of Tabliture (1596), sig. D1v-D3

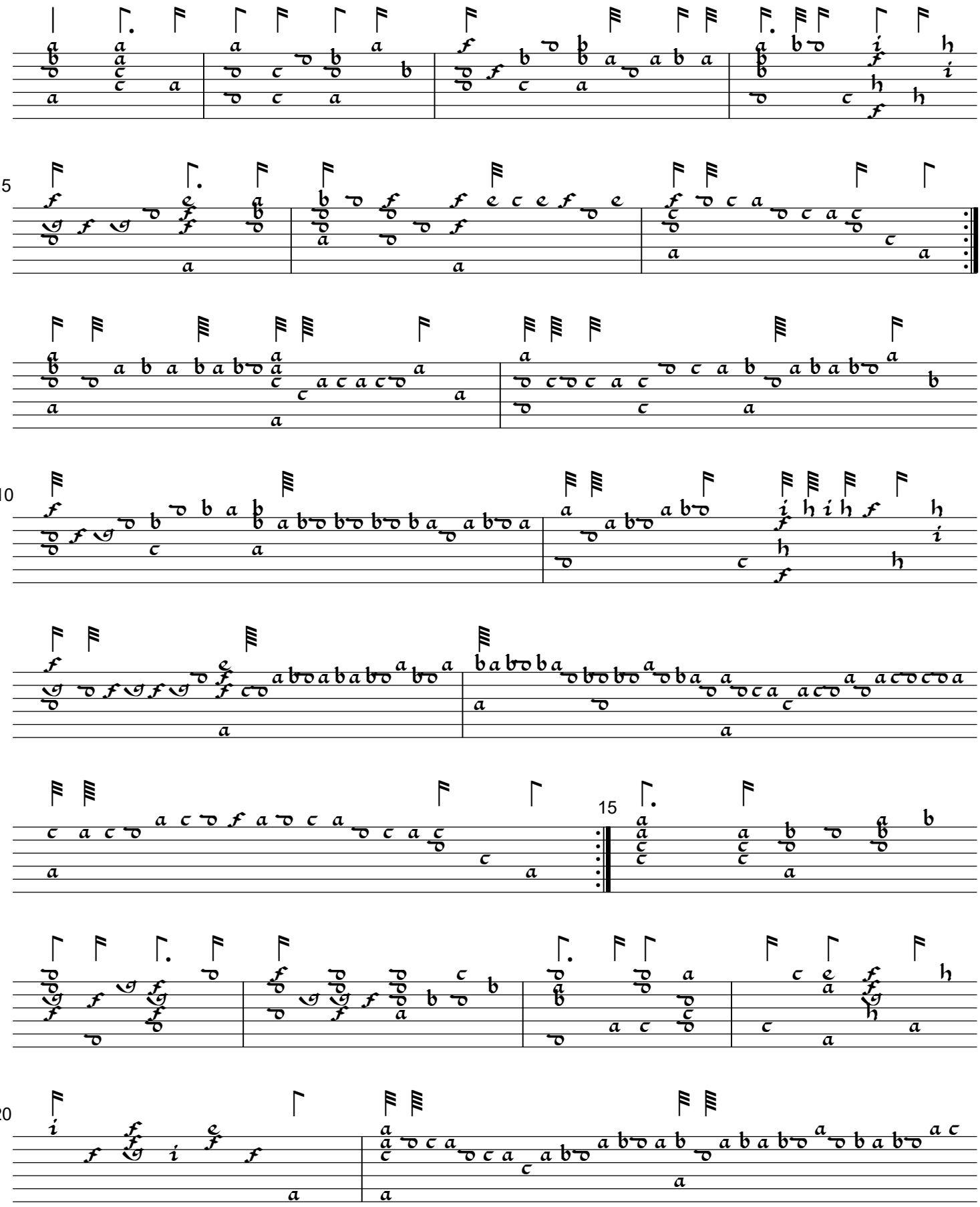

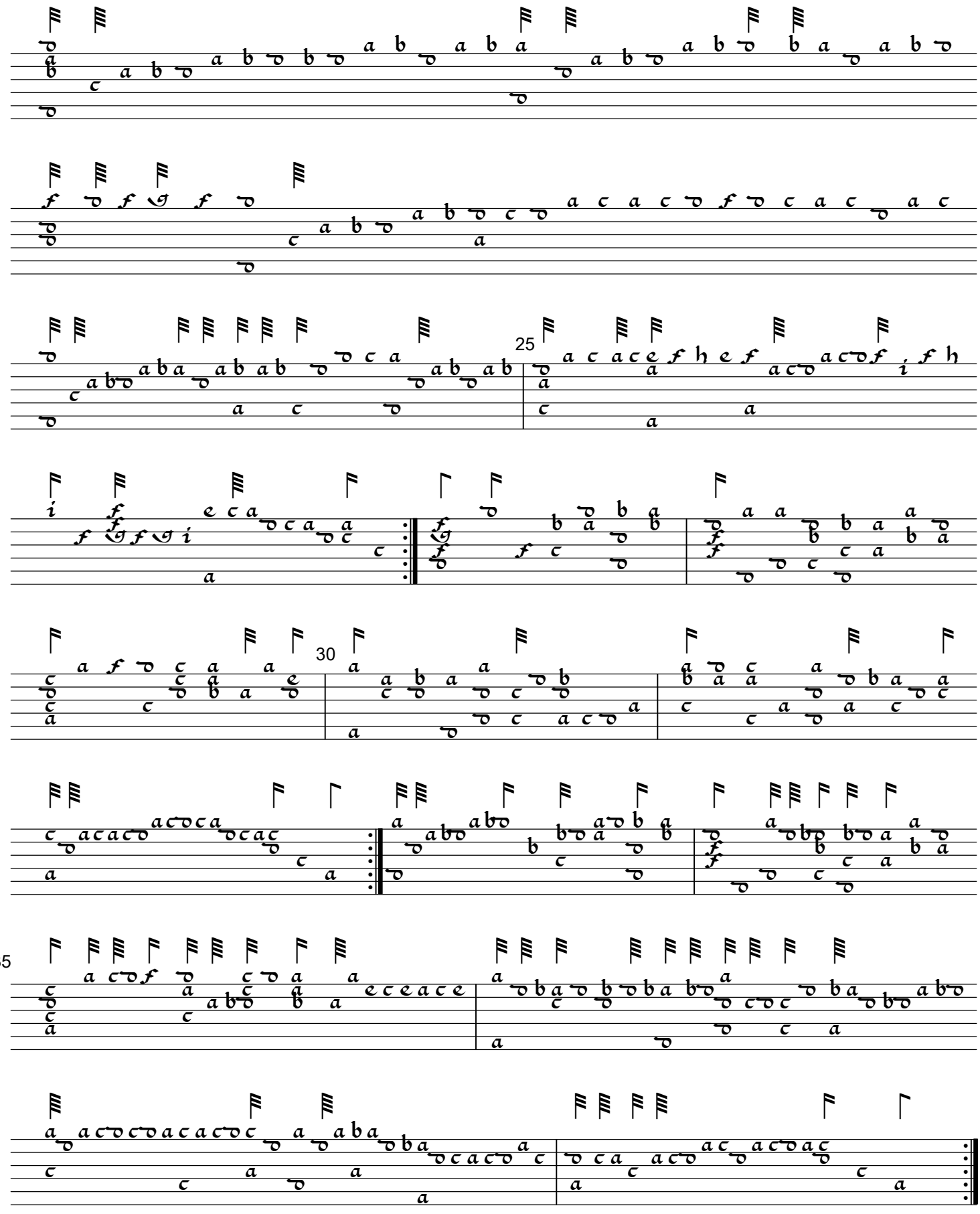
25
30
35

Pavan 32

Cambridge University Library MS Dd.2.11, f. 72r

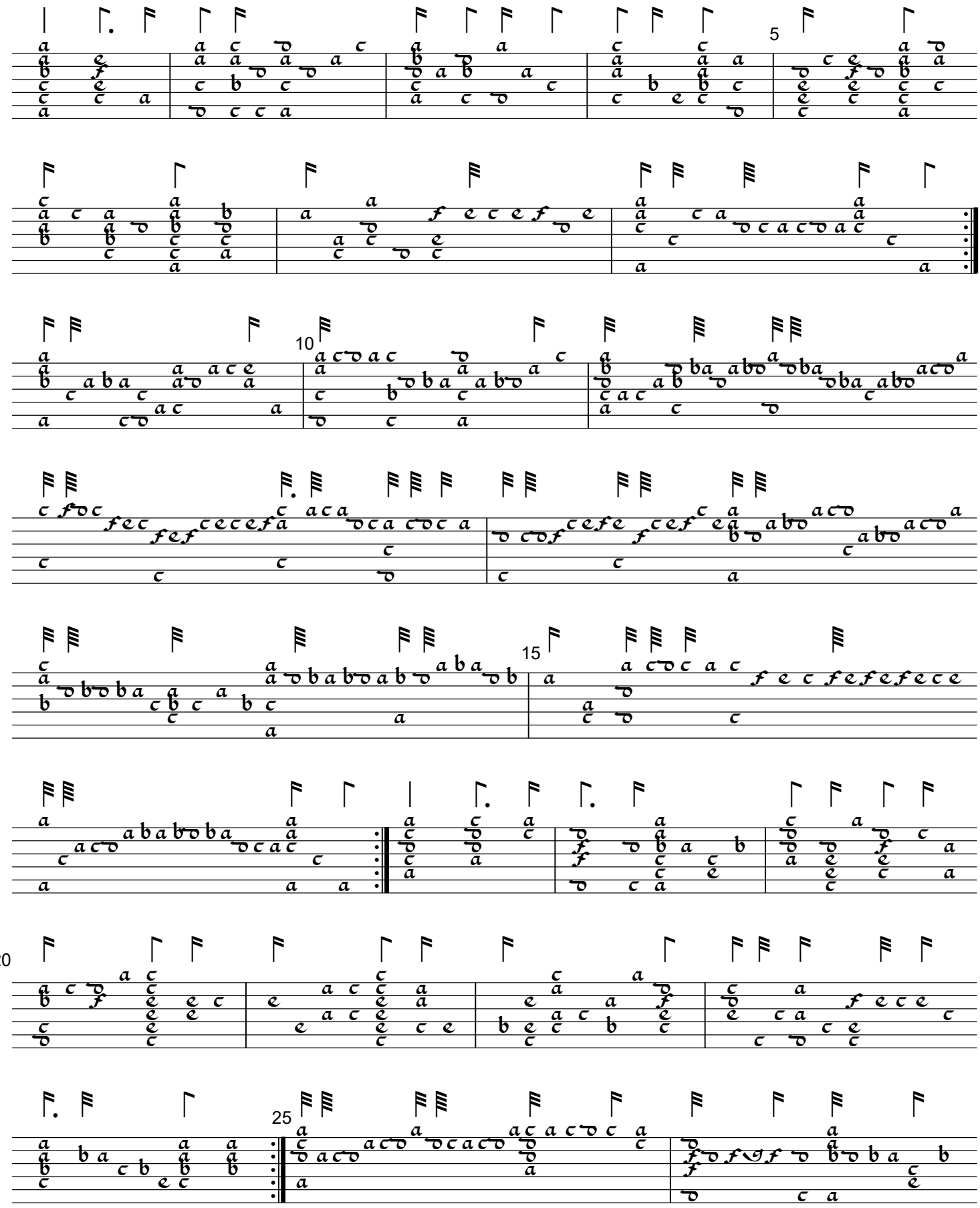

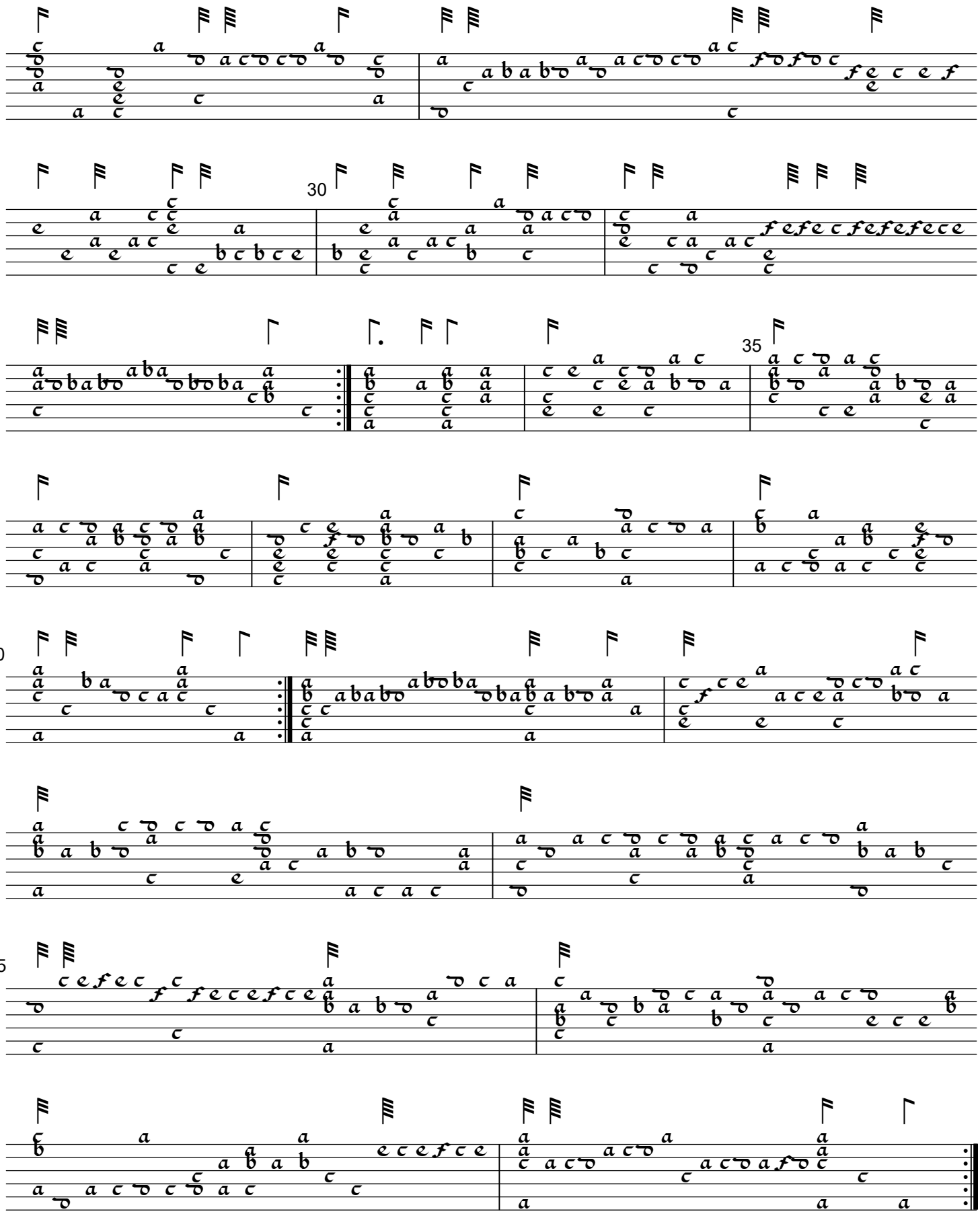
30
35
40
45

Pavan 33

Cambridge University Library MS Dd.2.11, ff. 11v-12r

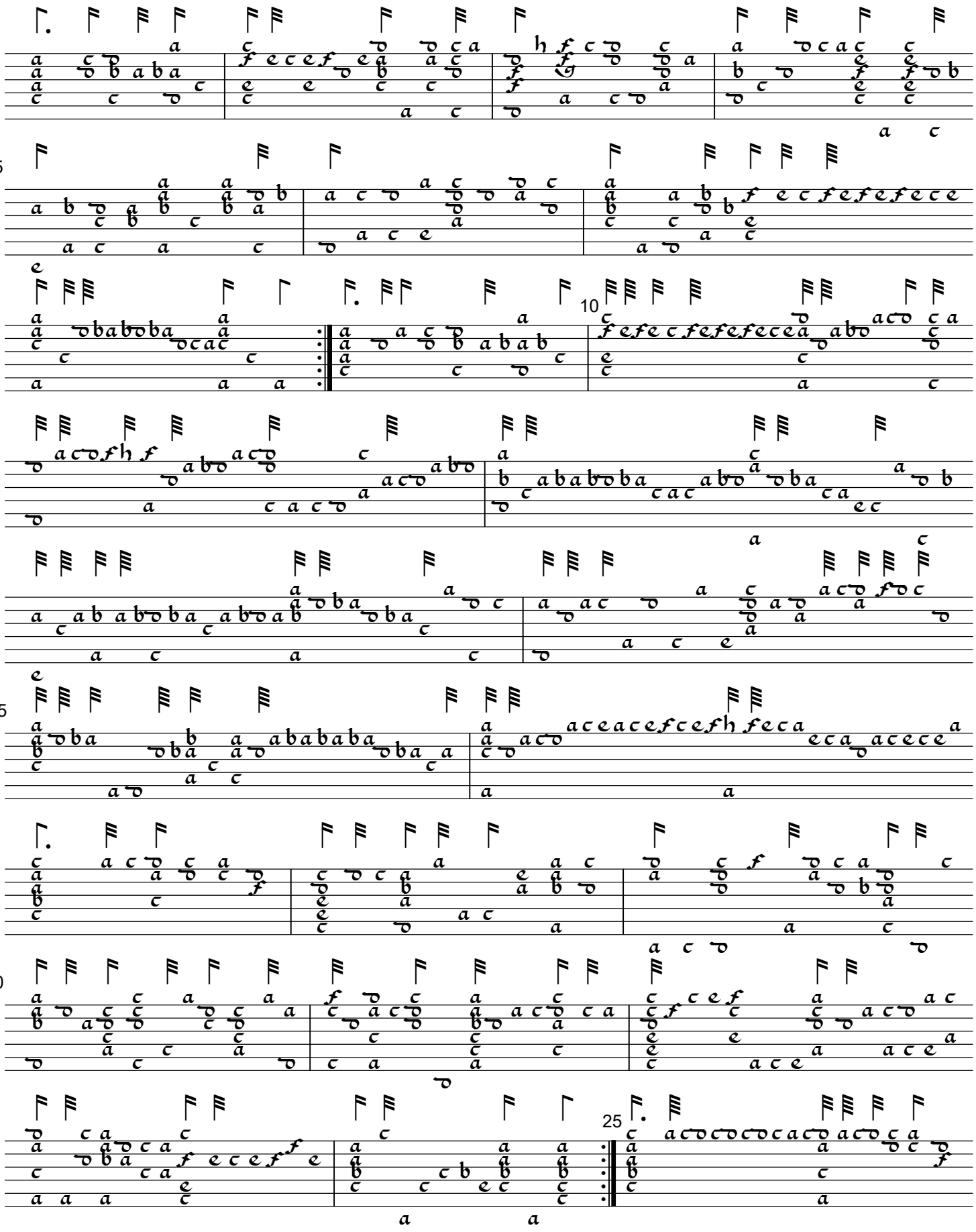

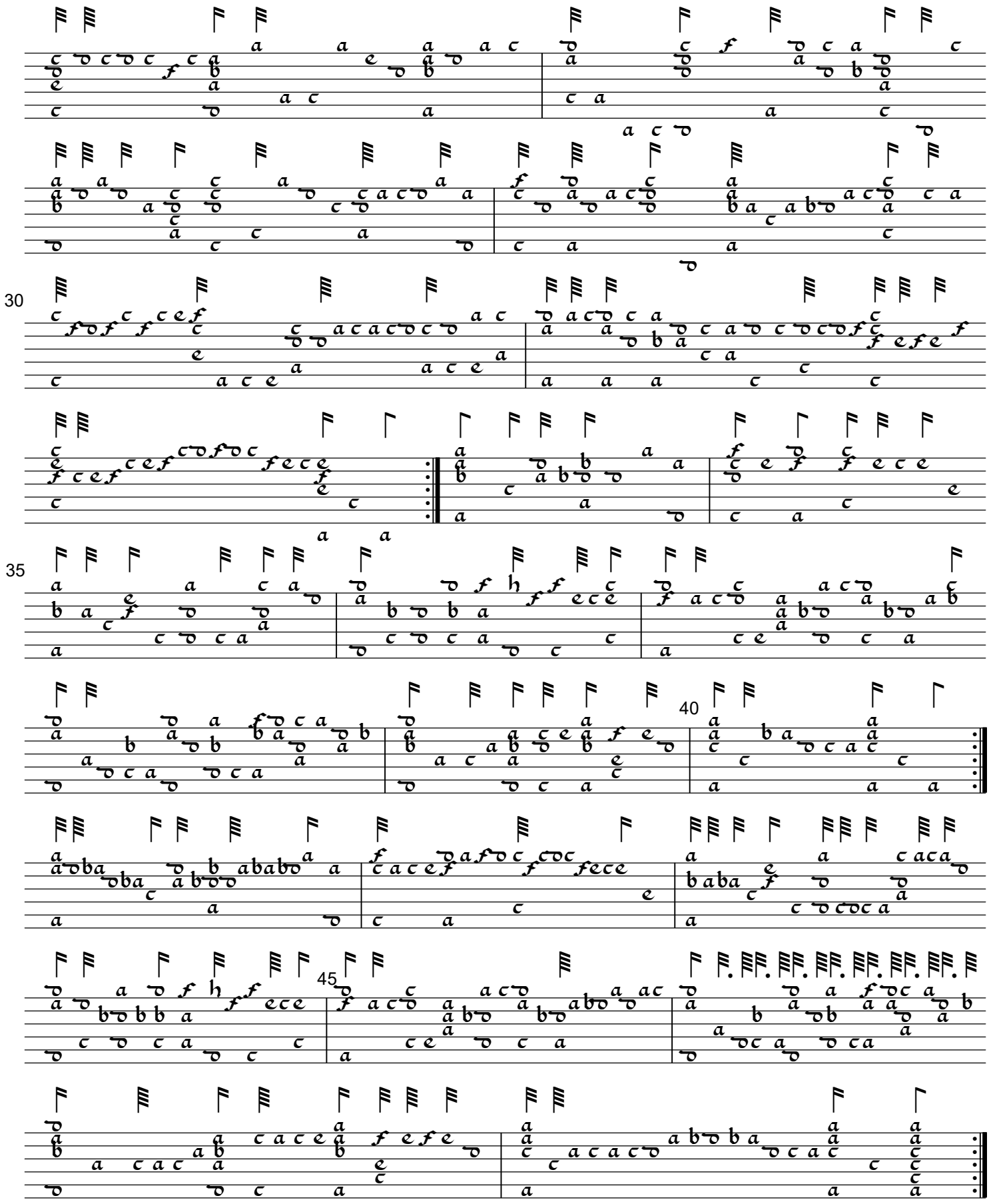
30
35
40
45

Pavan 33b

Cambridge University Library MS Dd.5.78.3, f. 17v

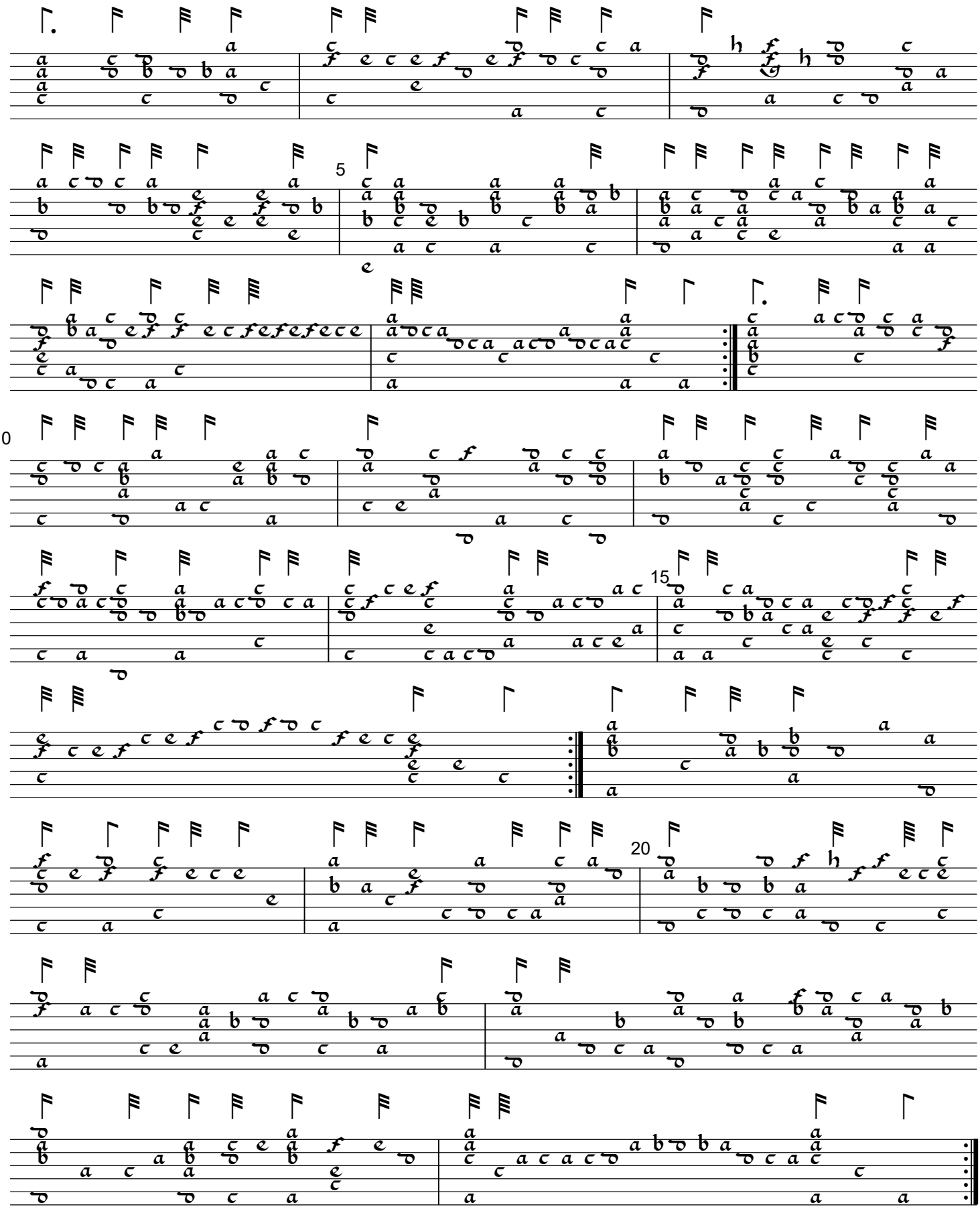

Pavane 34

Cambridge University Library MS Dd.2.11, f. 6v

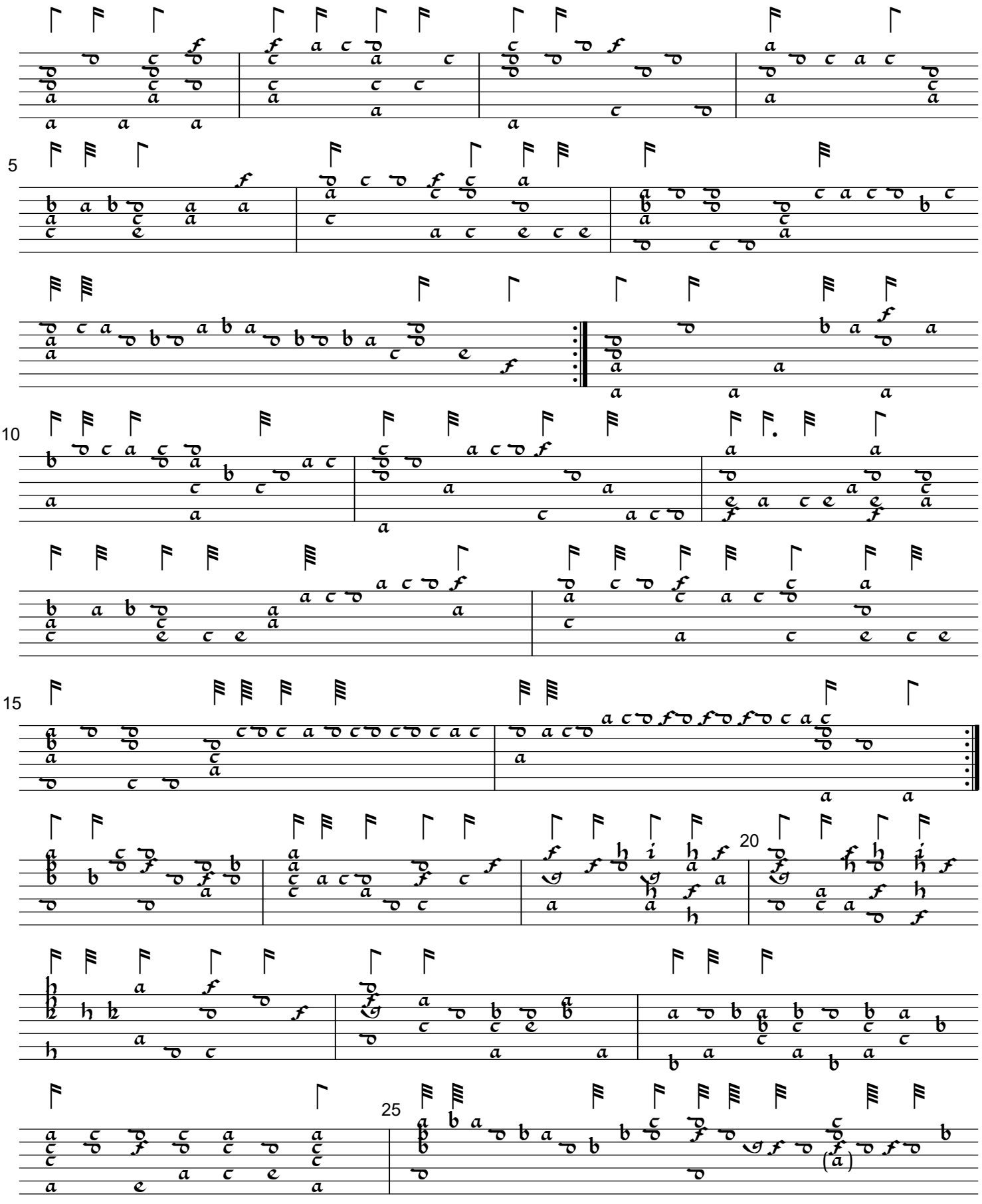

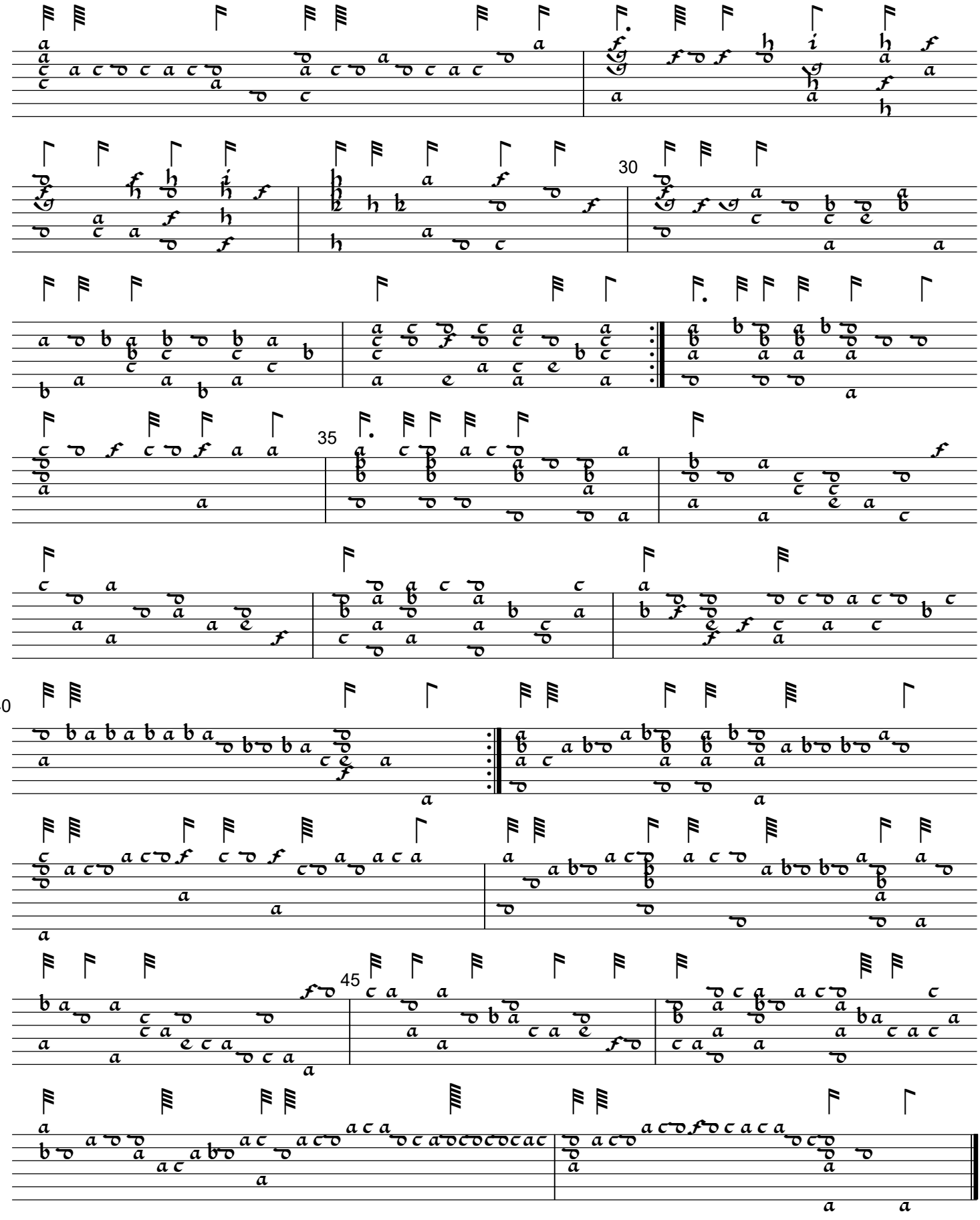
30
35
40
45

Pavan 35

Cambridge University Library MS Dd.9.33, ff. 11v-12r

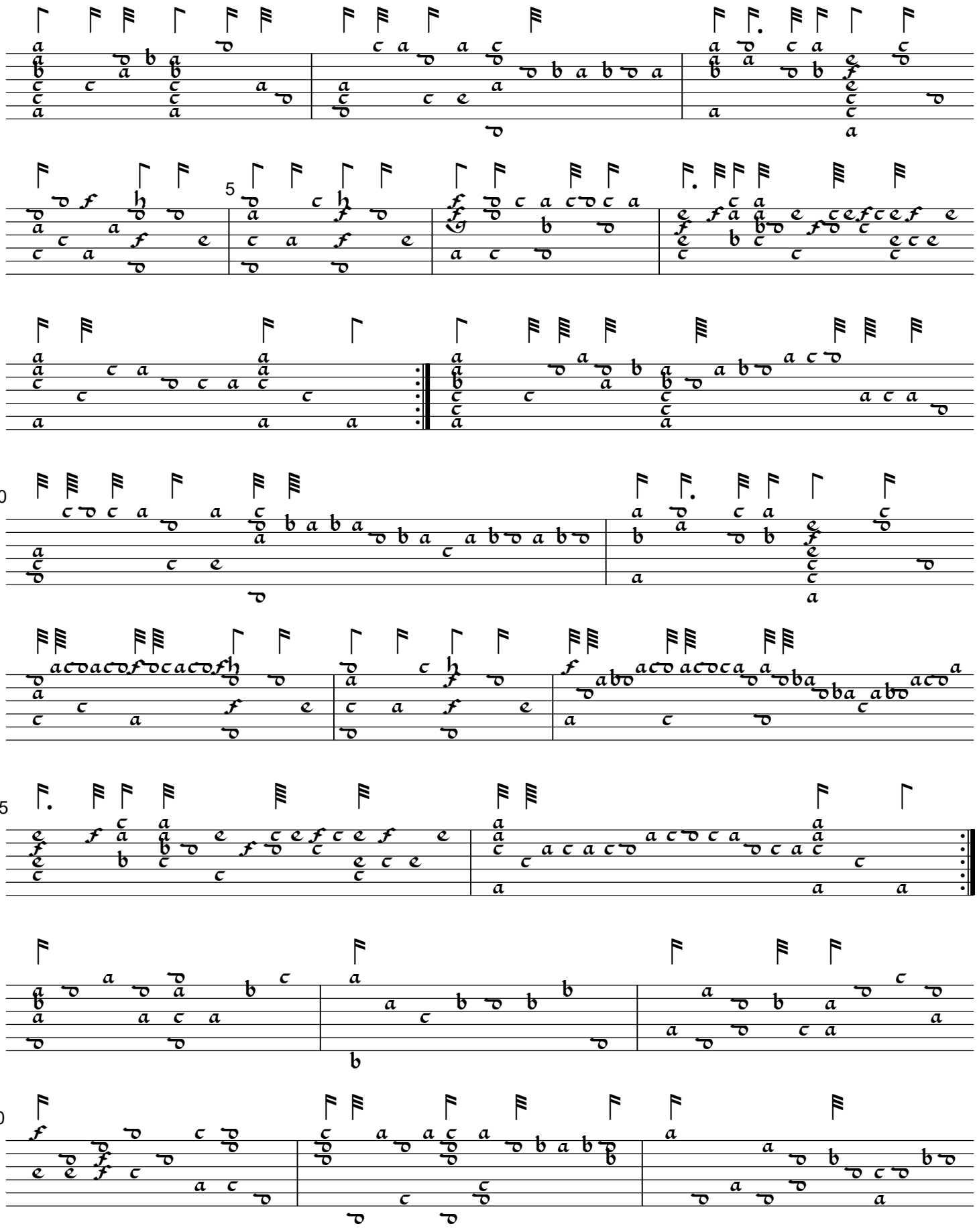

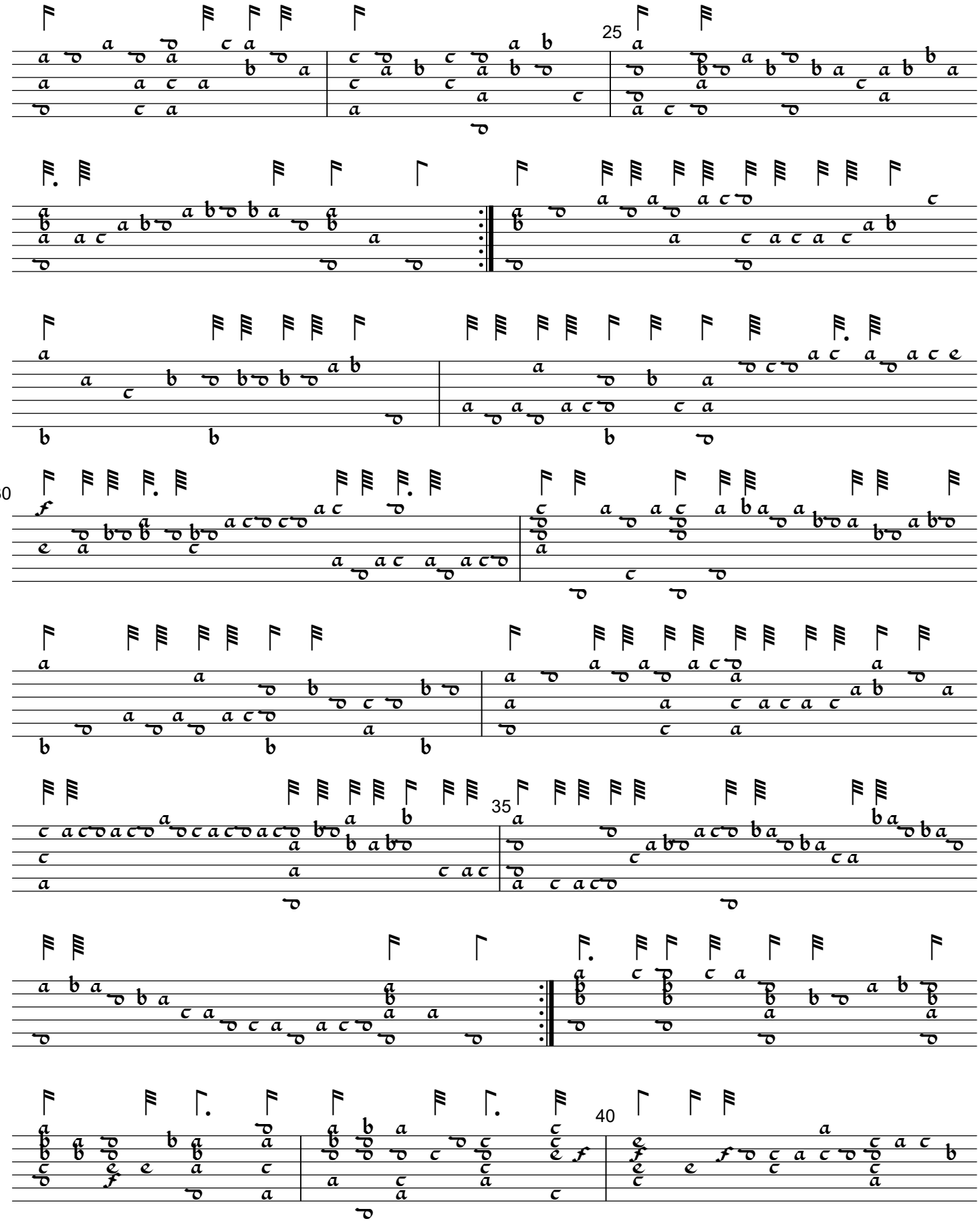
25
30
35
40

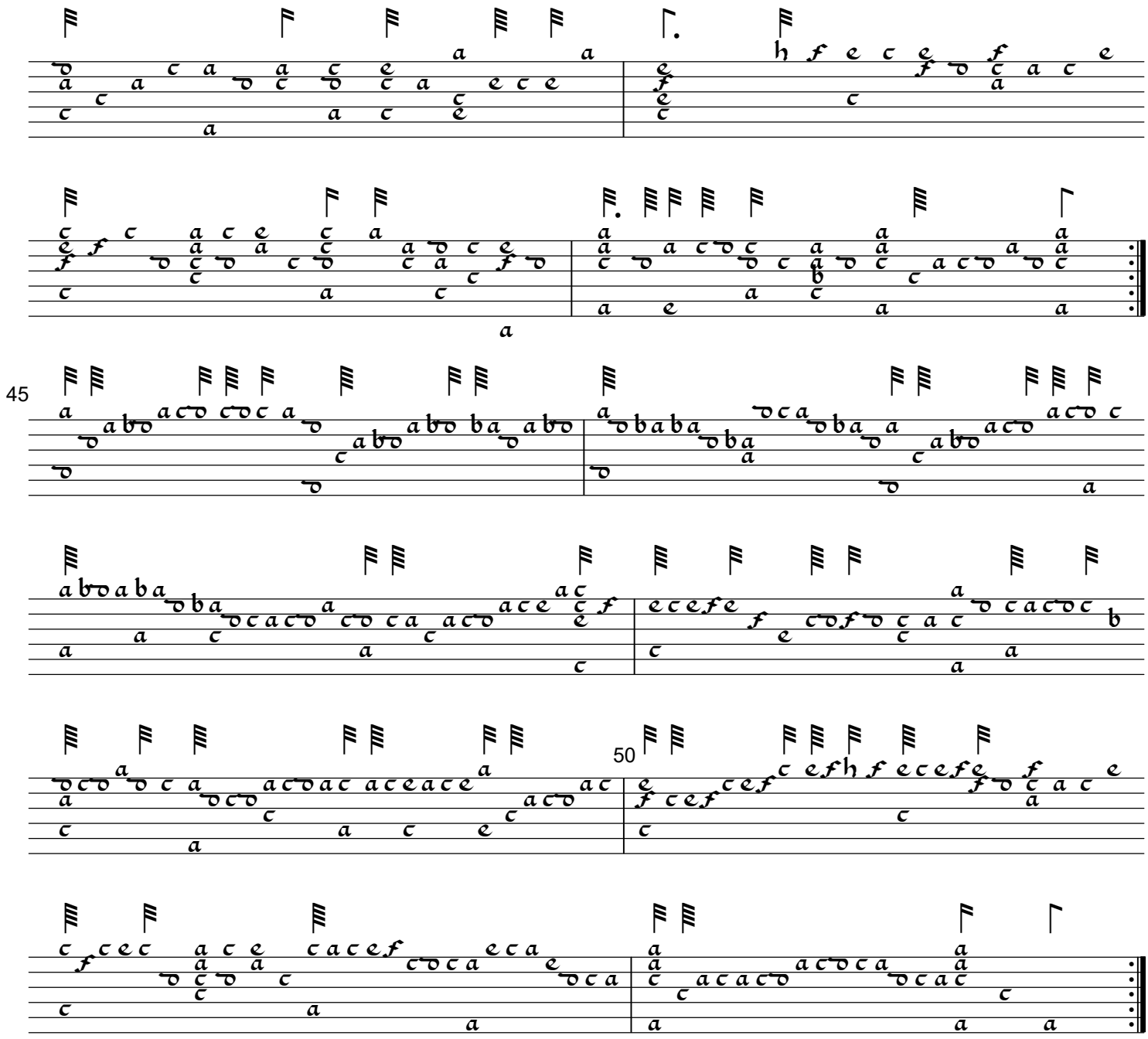
45
50

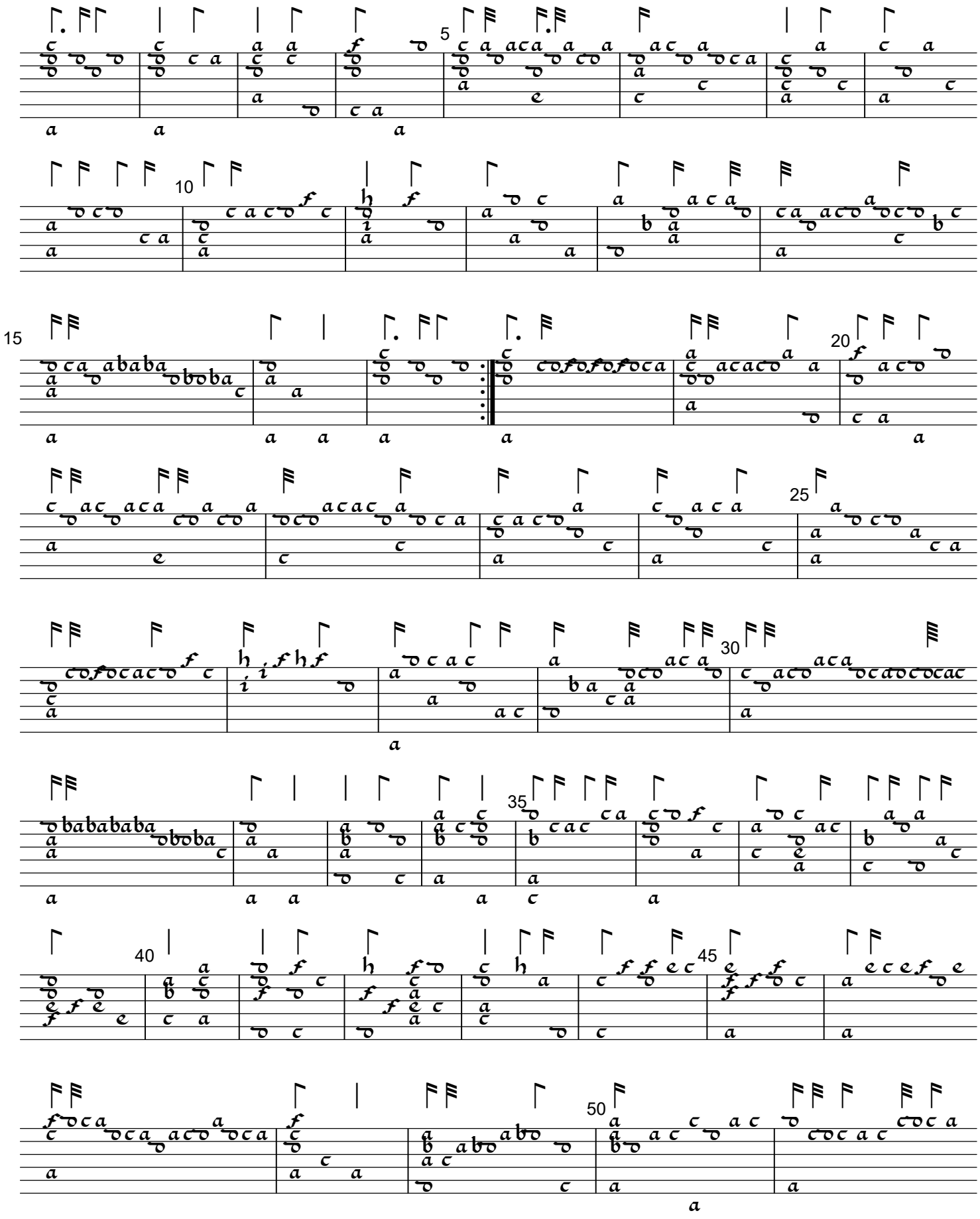

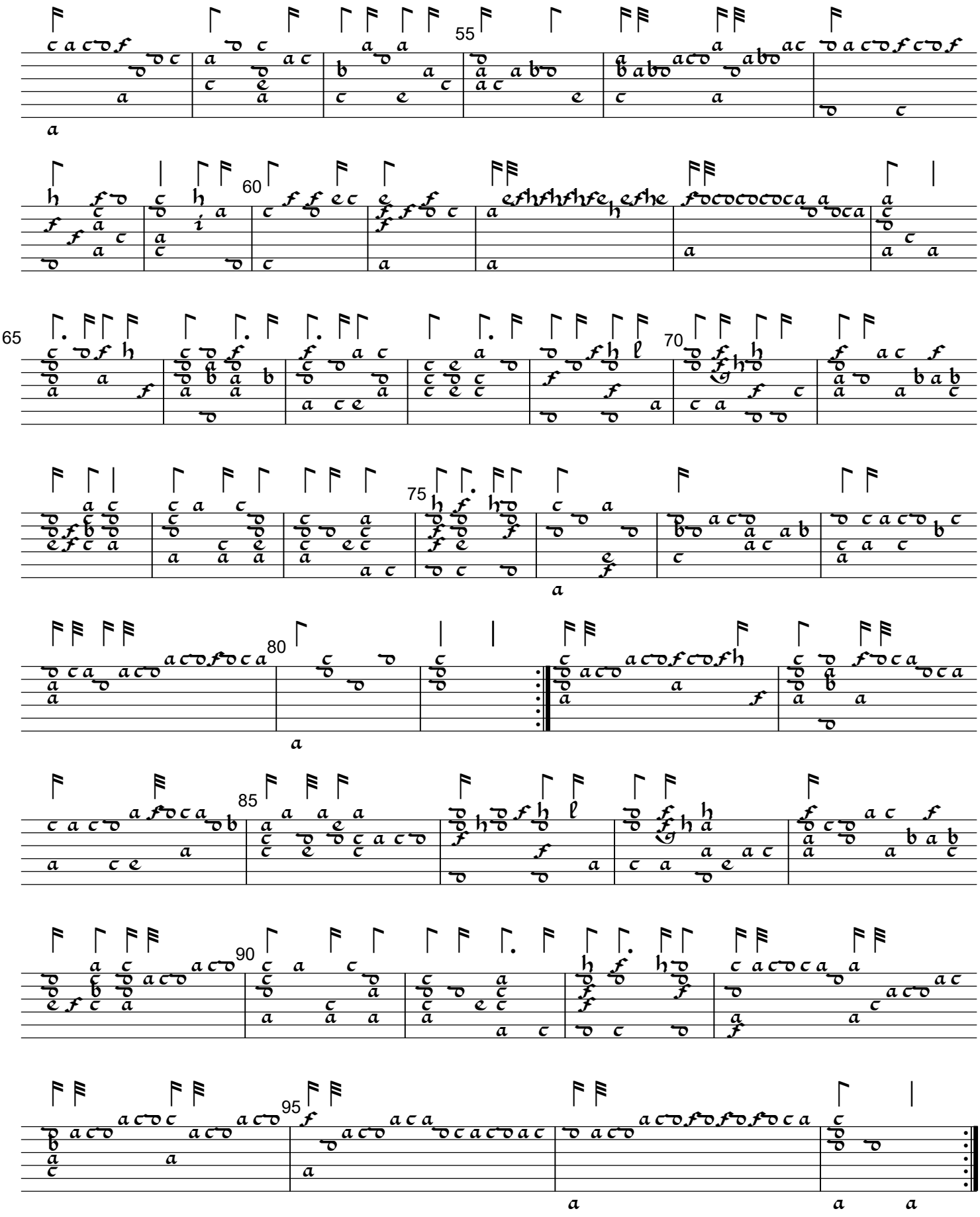
55
60
65
70
75
80
85
90
95

Porter's Galliard

Cambridge University Library MS Dd.5.78.3, f. 14

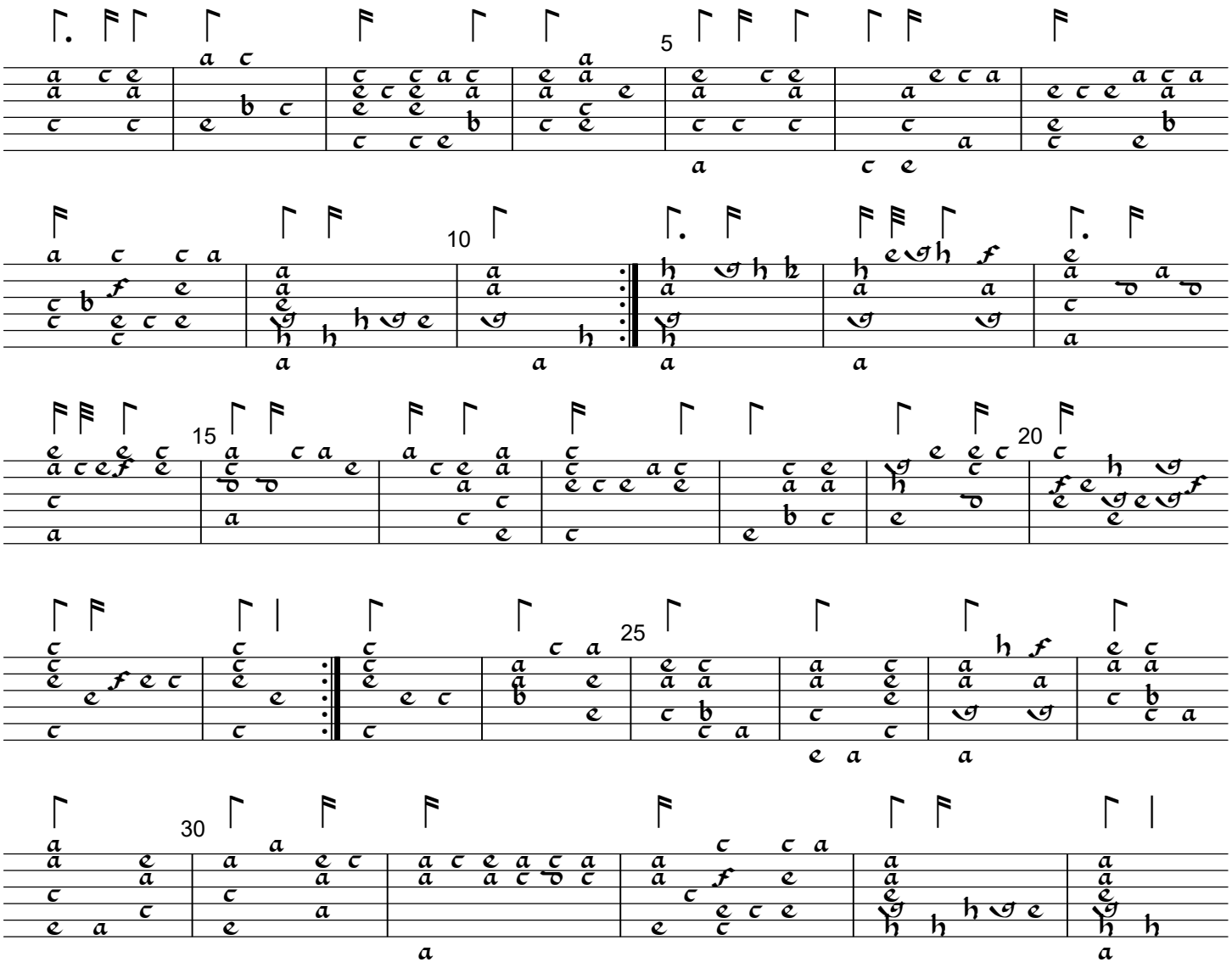

Sand Per

Glasgow University Library MS R.d.43, Euing Lute Book, ff. 32v-33r

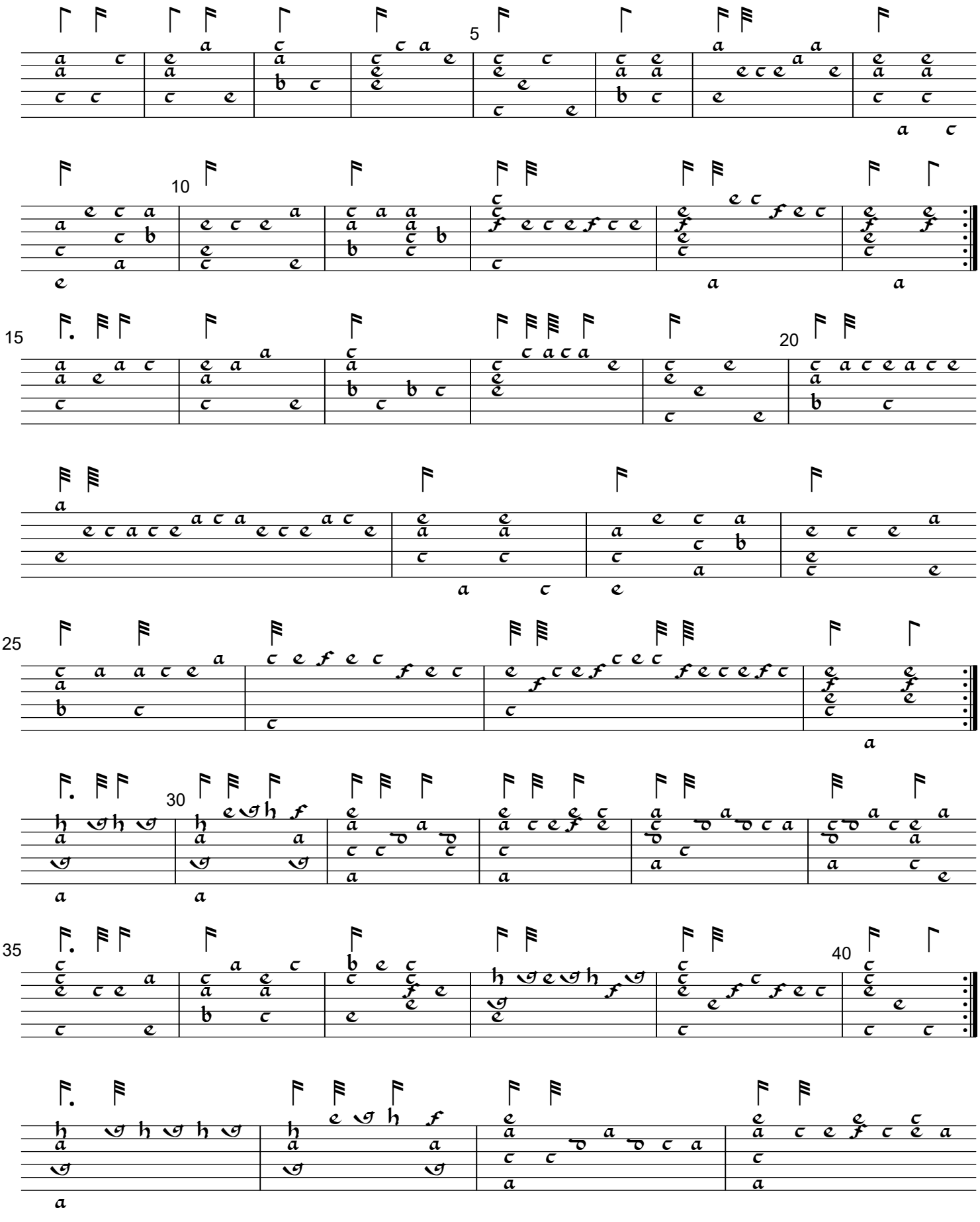

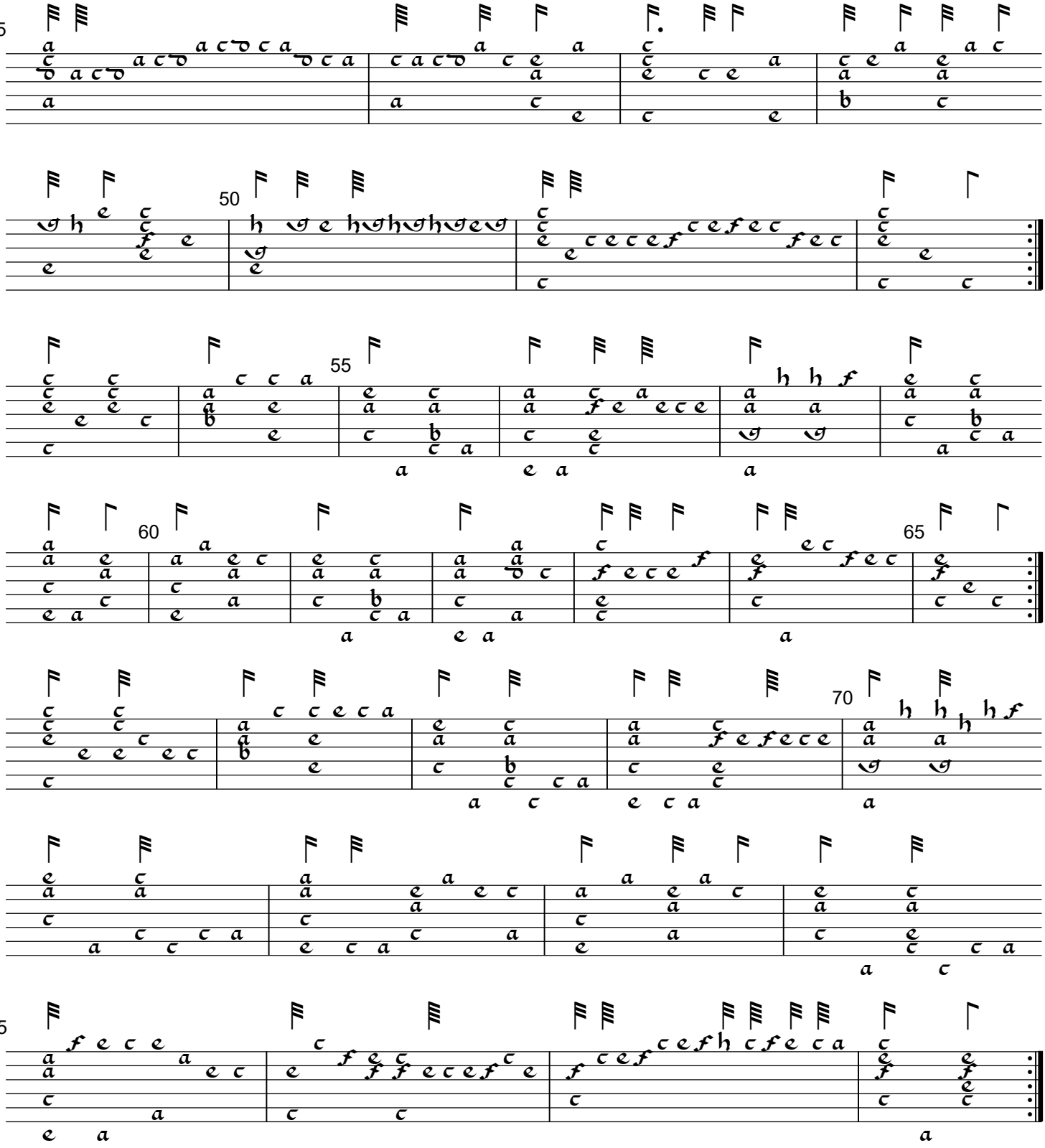
45
50
55
60
65
70
75

Sir Fulke Grevilles Pavan

Cambridge University Library MS Dd.9.33, ff. 18v-19r

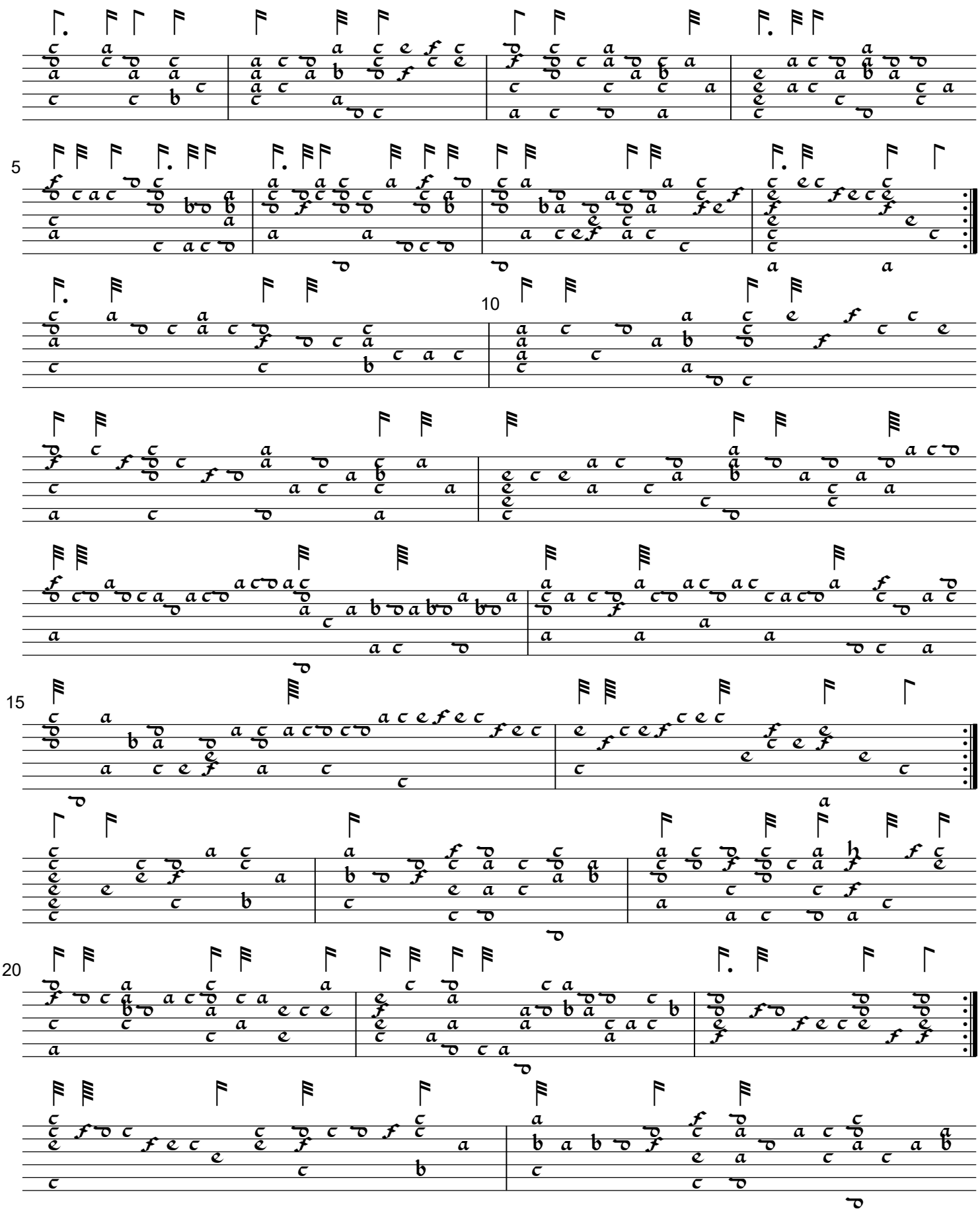

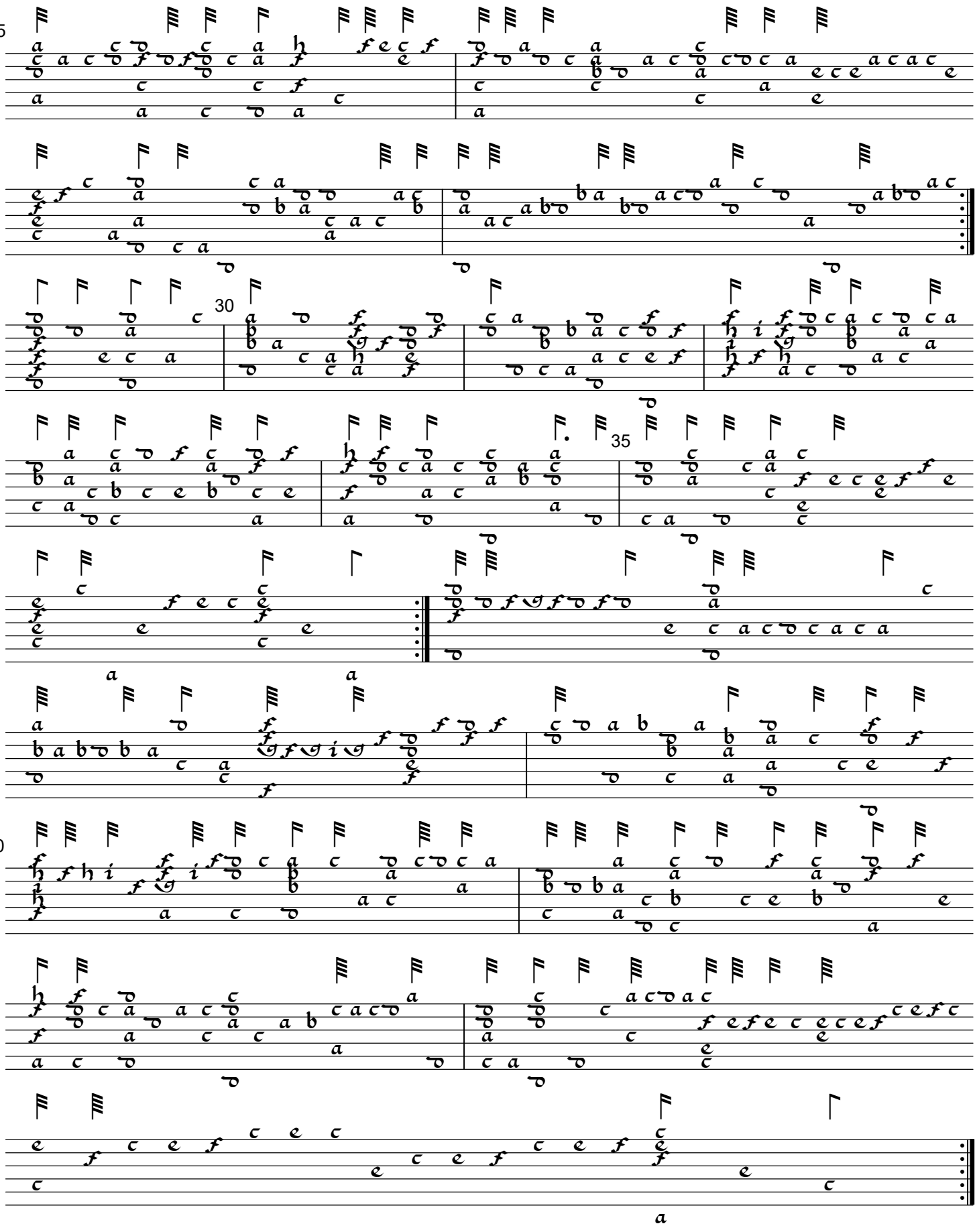
25
30
35
40

Sir Walter Raleigh's Galliard

Glasgow University Library MS R.d.43,Euing Lute Book, f. 40

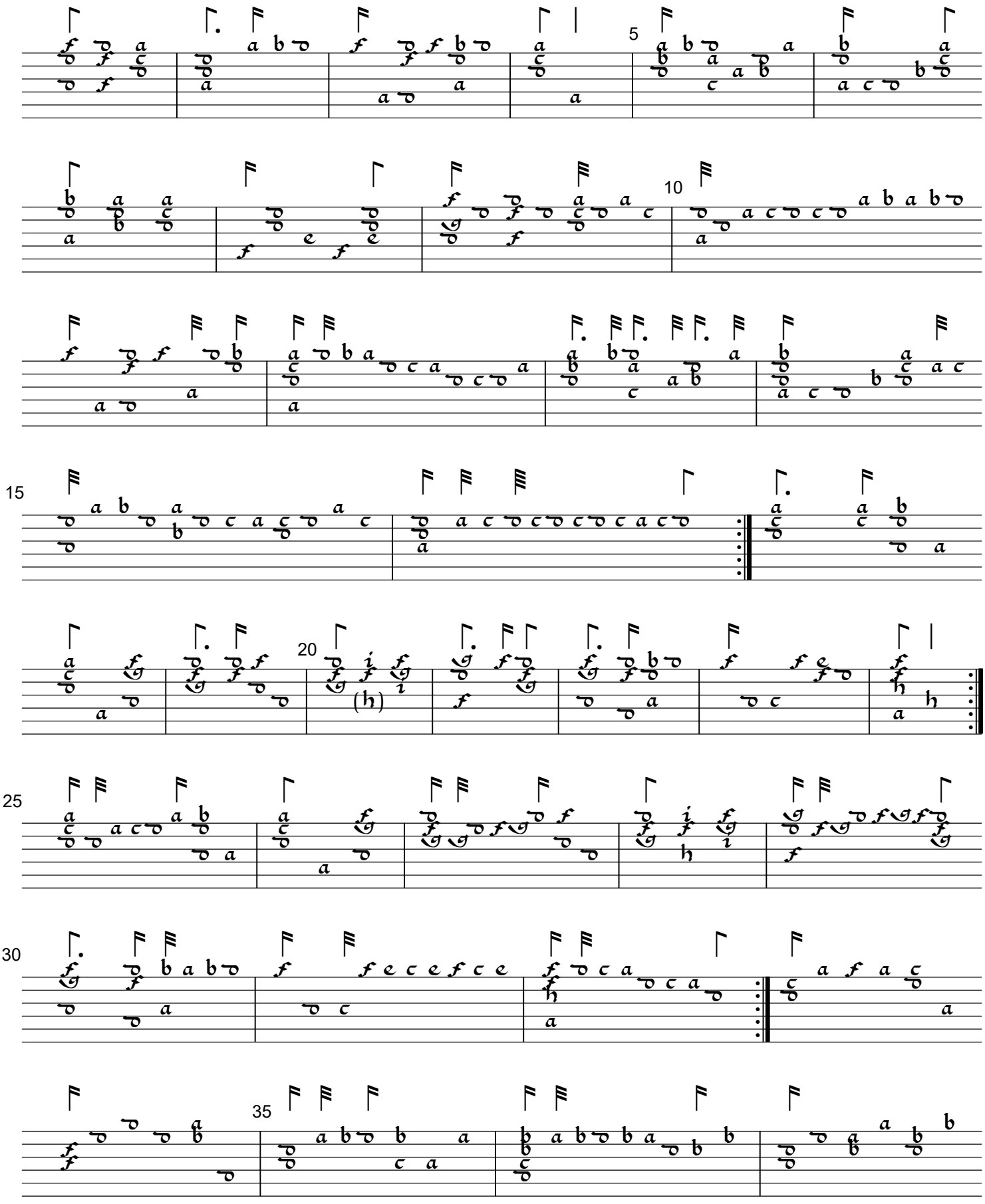

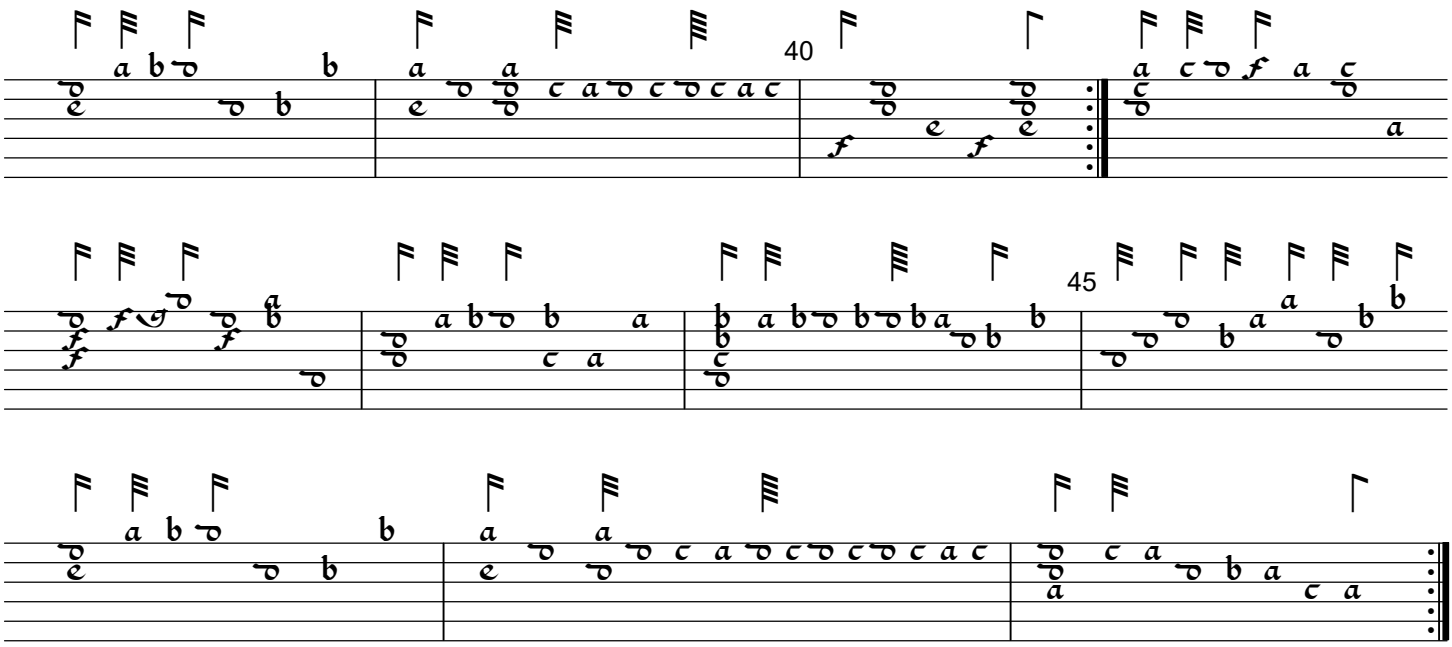
40

45

The Squirell's Toy

Cambridge University Library MS Dd.2.11, f. 77

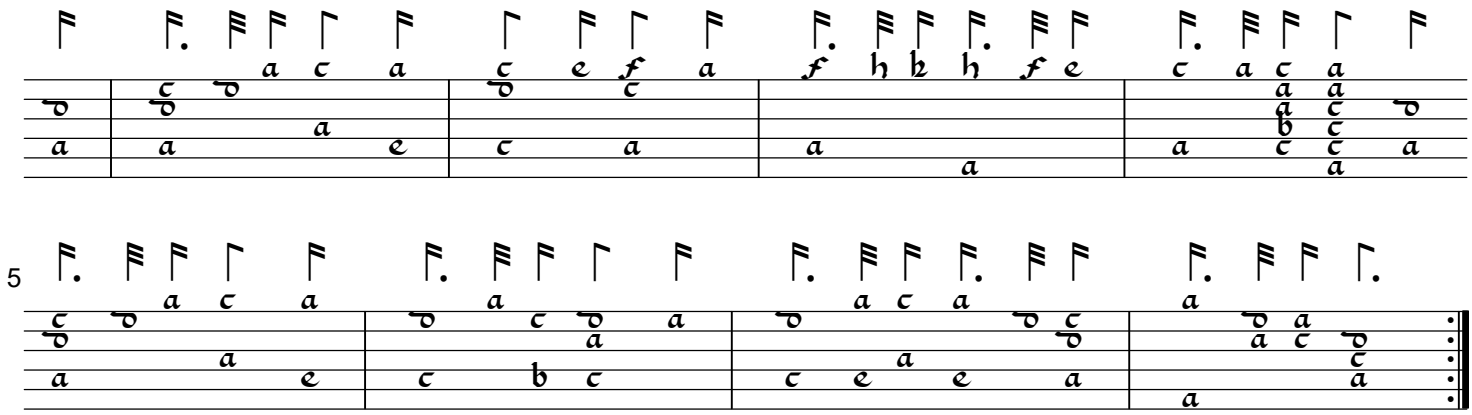

5

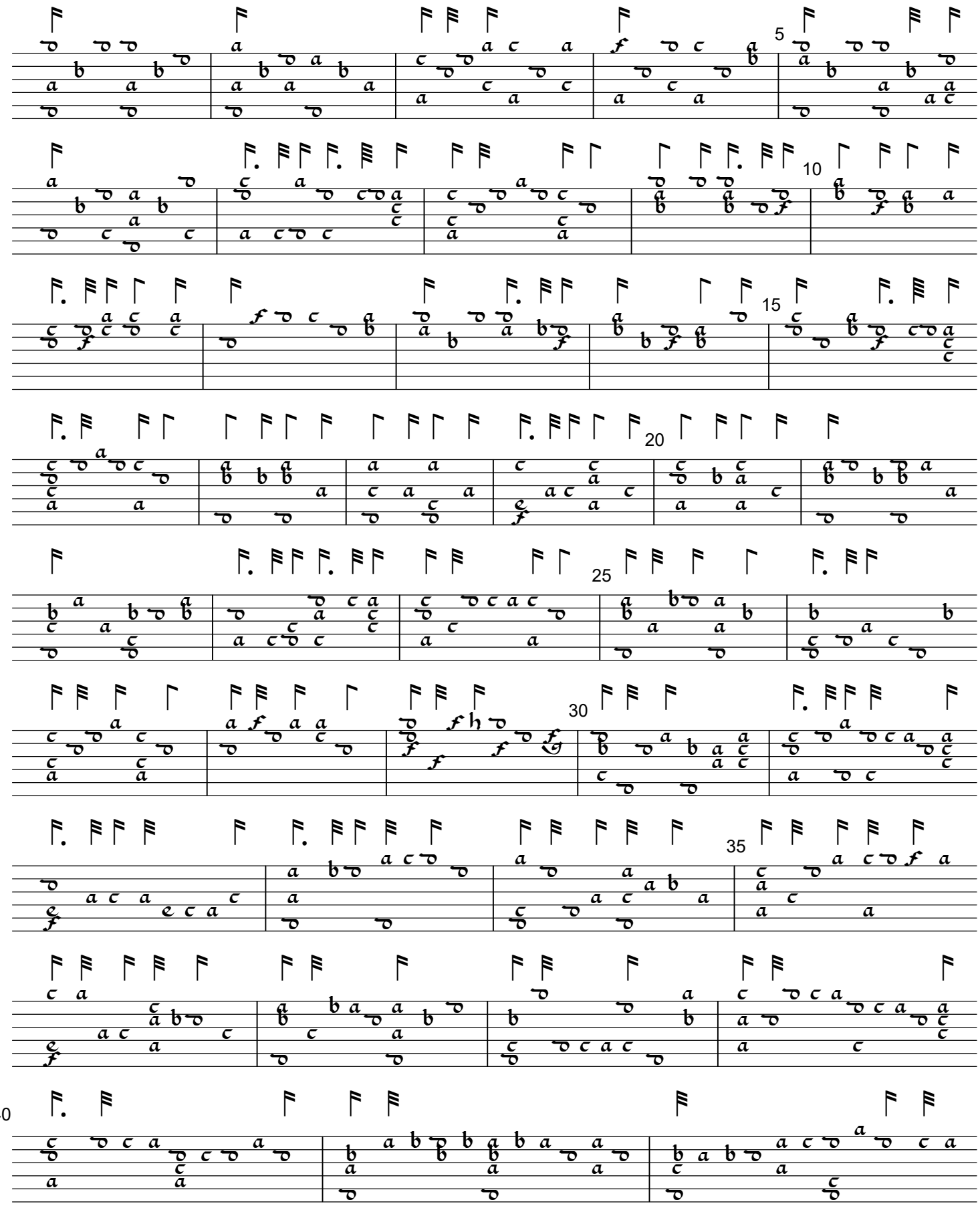
5
10
15
20
25
30
35
40

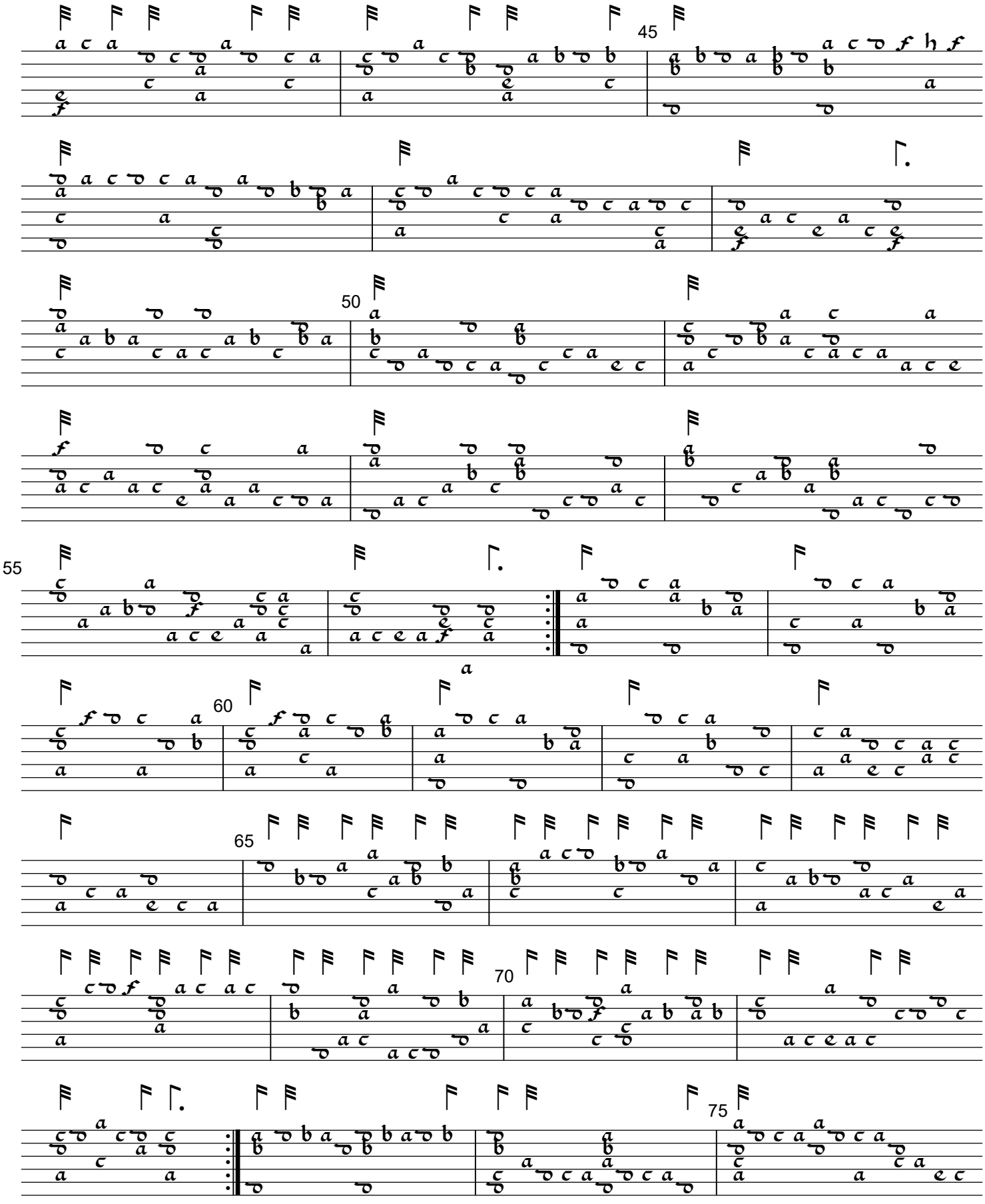
45
50
55
60
65
70
75

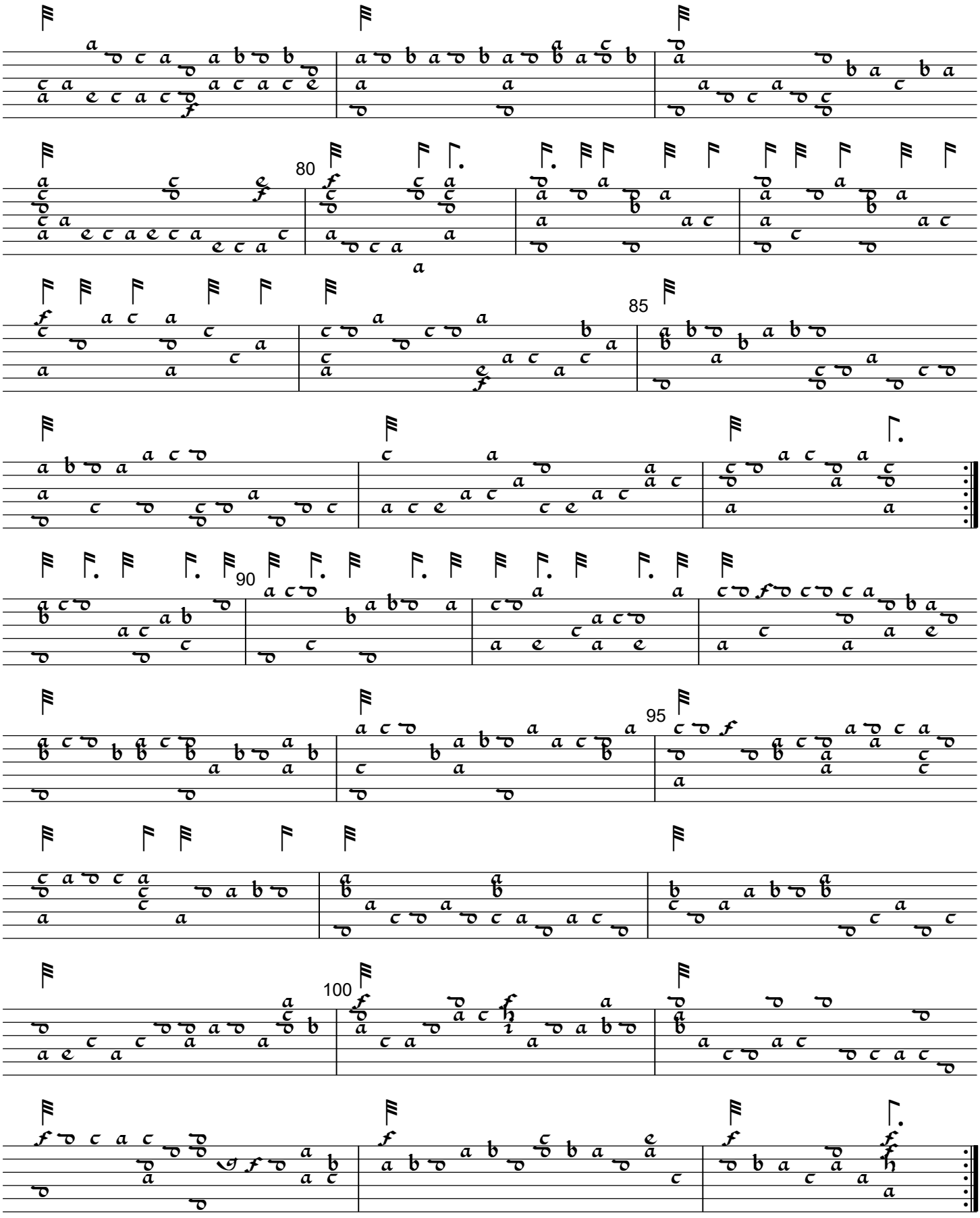
80
85
90
95
100

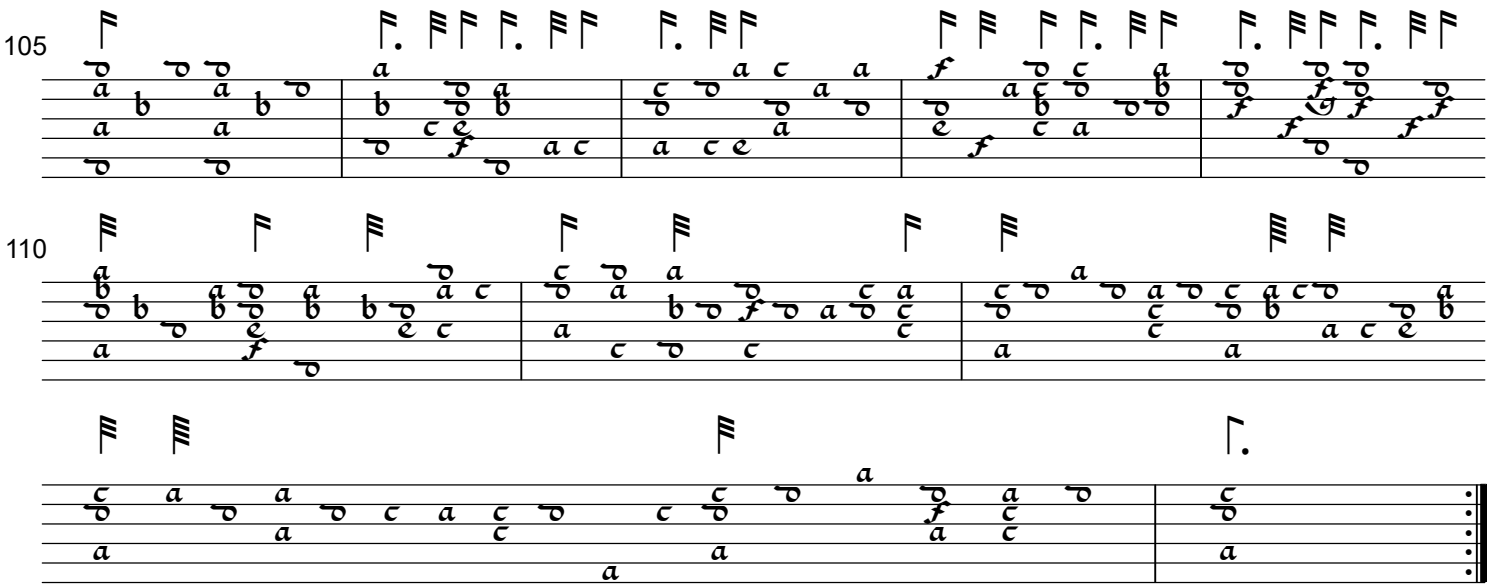
105
110

Toy

Cambridge University Library MS Dd.2.11, f. 80v

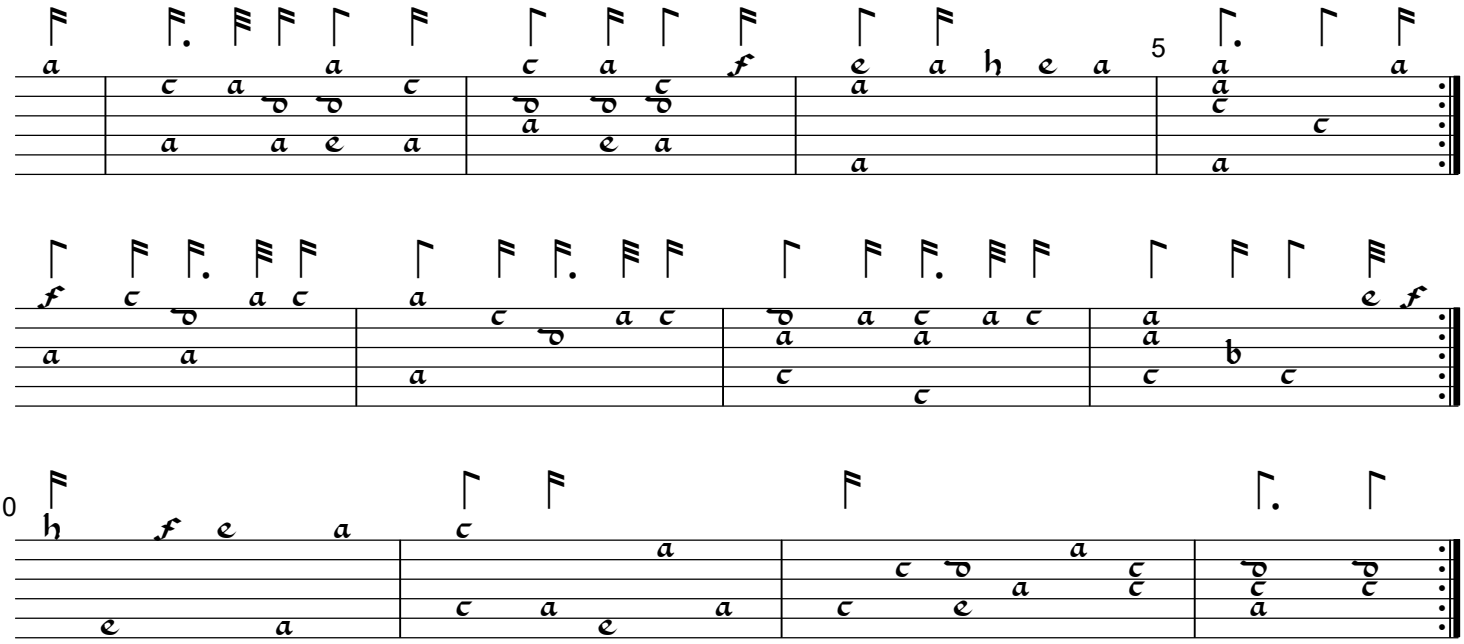

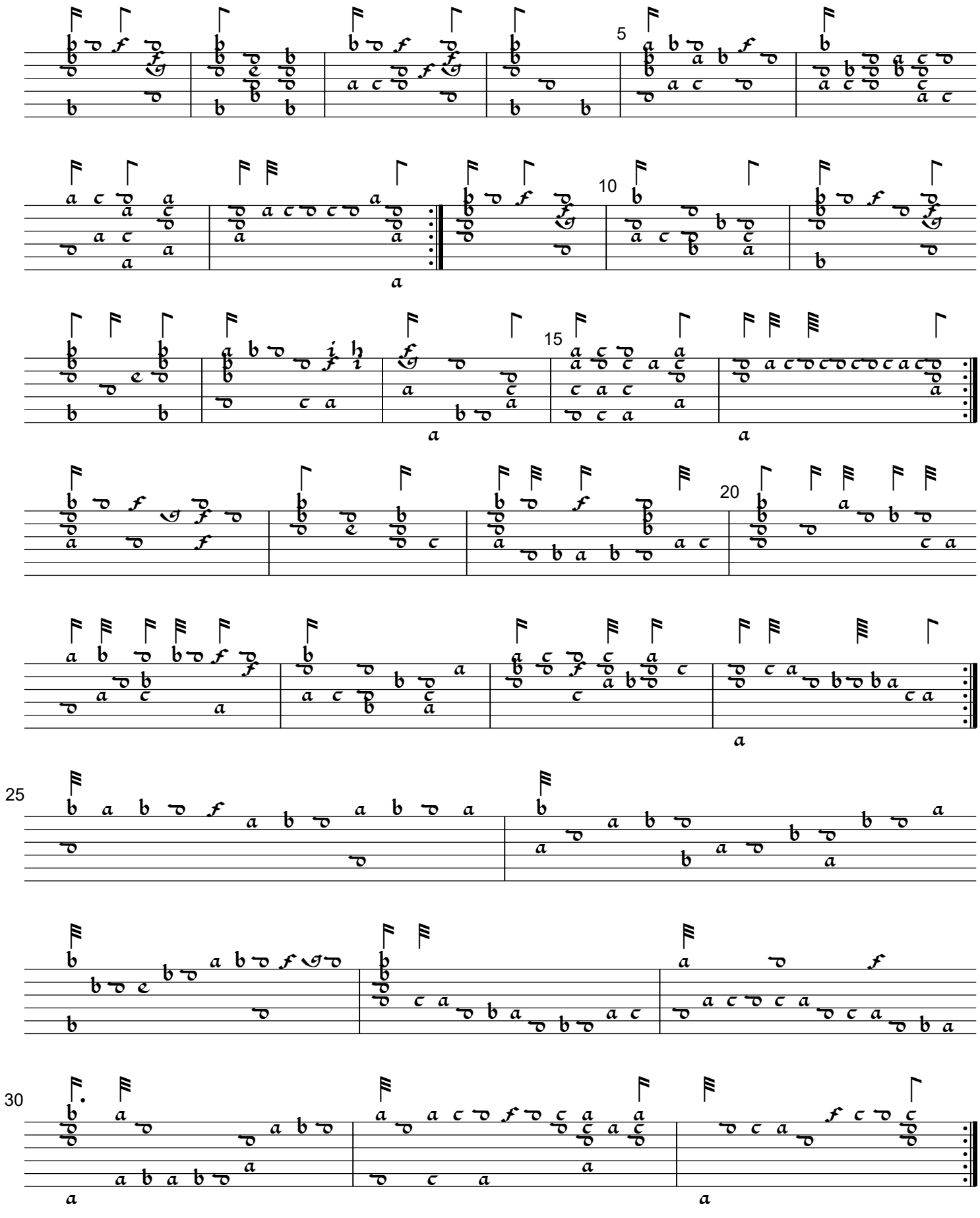

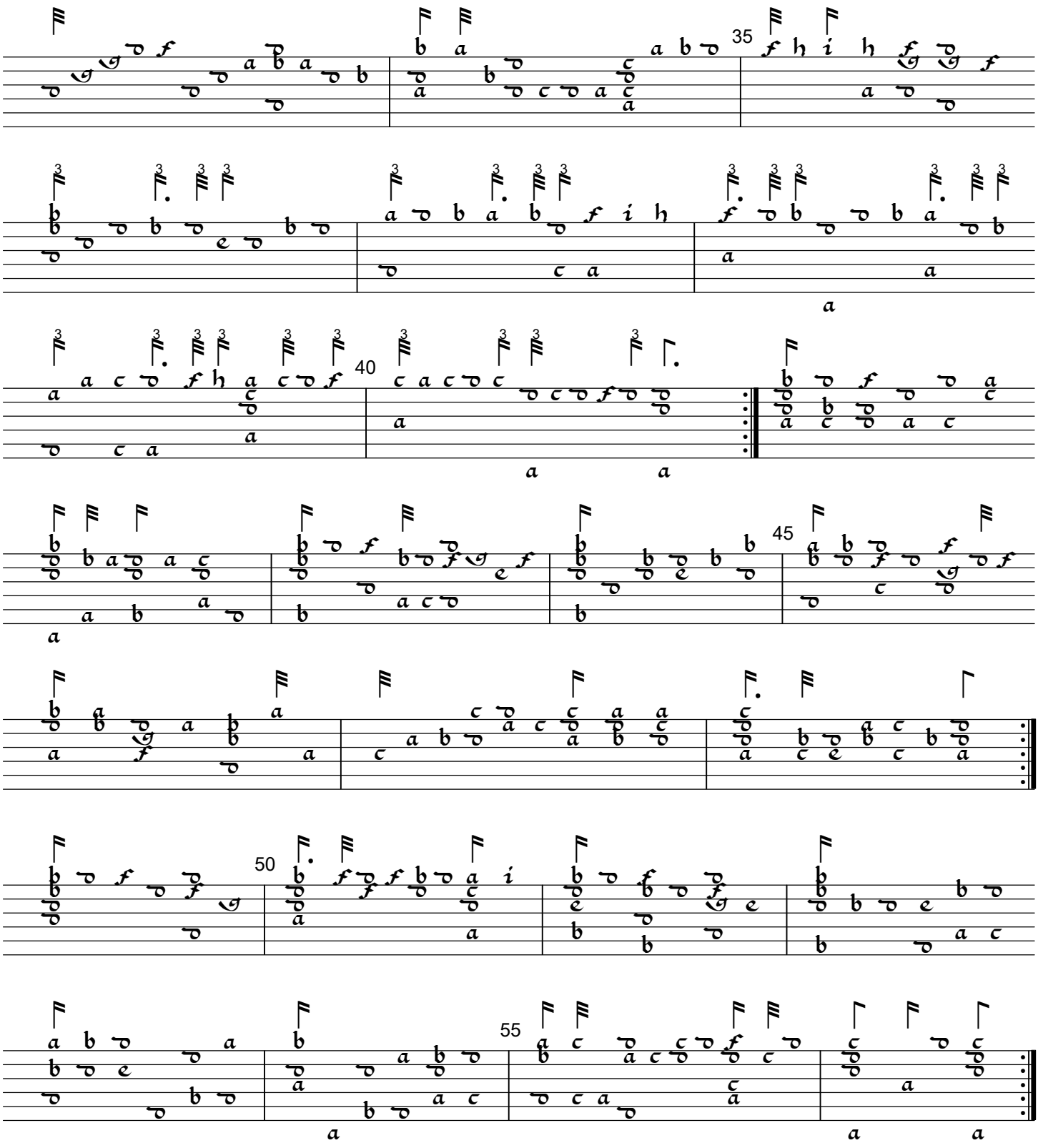
35
40
45
50
55