

Fernando Sor

## Fantaisie no.3 Opus 10

Transcription par Alain Veylit

Reproduction libre de tout droit.

Andante largo

F : Sor  
Op.10.

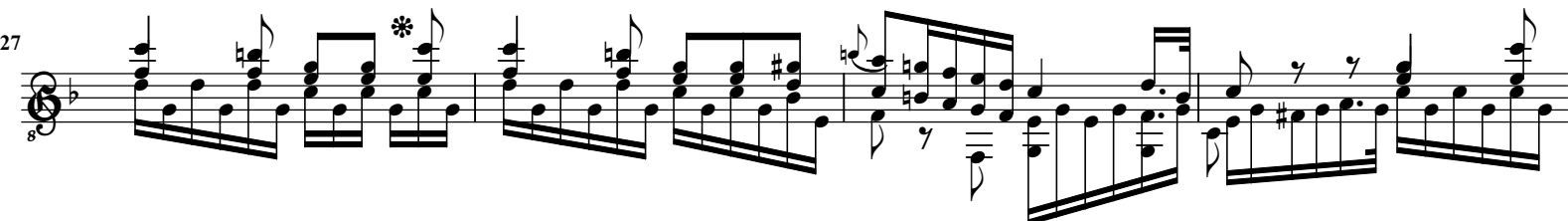
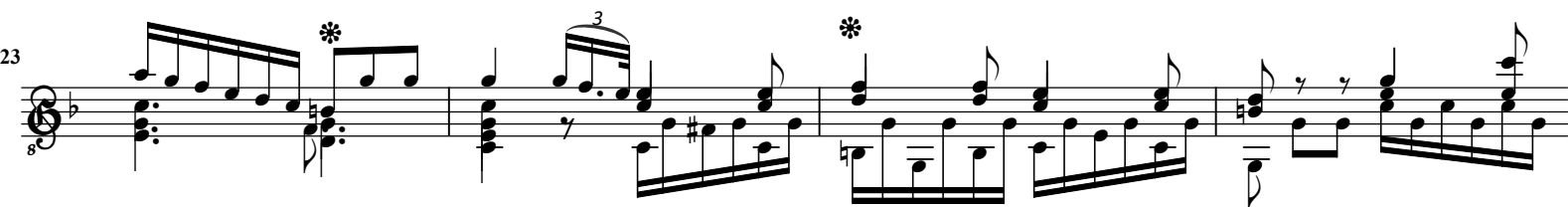
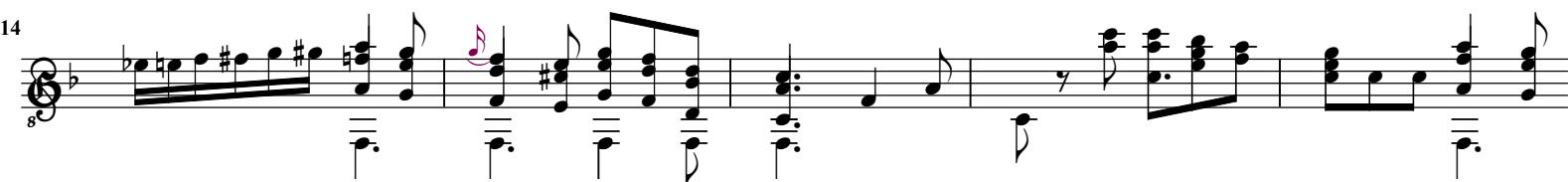
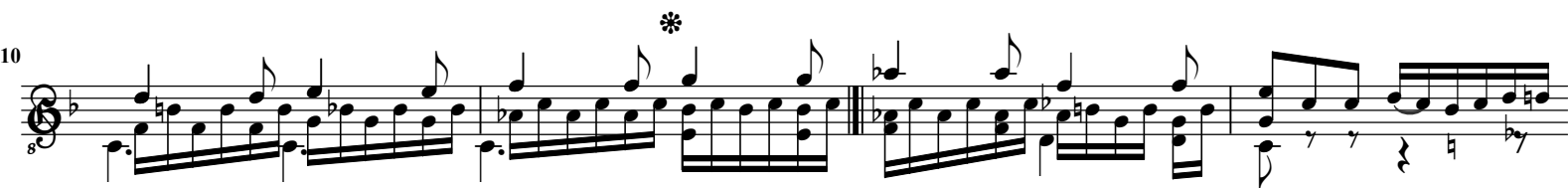

1. Asterisks are used to indicate a difference between the Fandango transcription and the model edition.

31

8va

\*

b

36

8va

b

41

8va

b

46

8va

b

50

8va

b

55

v

4 3 2 0

8va

b

60

8va

b

65

8va

\*

\*

2/4

Andante cantabile

Tema.

8va

tr:

6

11

Nat: étouffés

Var. 1.

17

22

26

# Minore

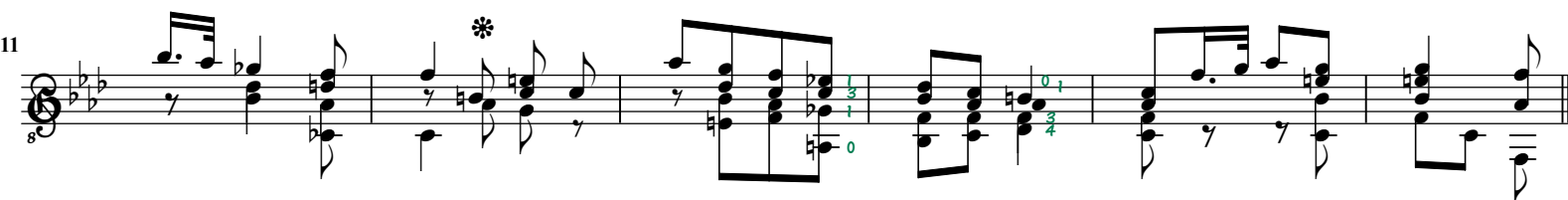
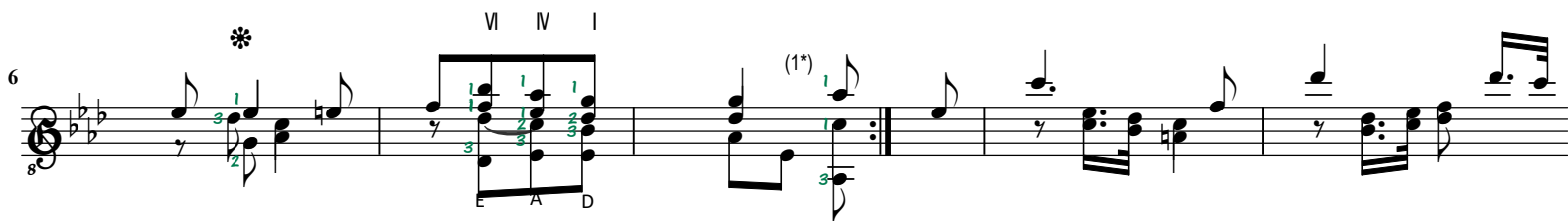
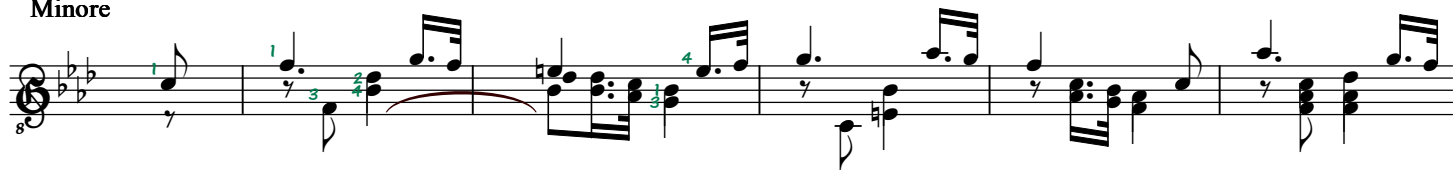

# Maggiore

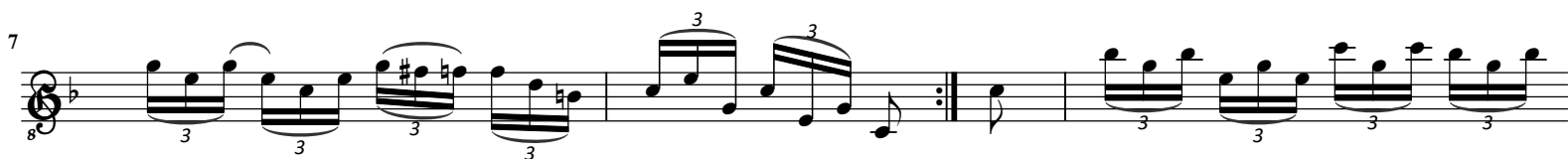
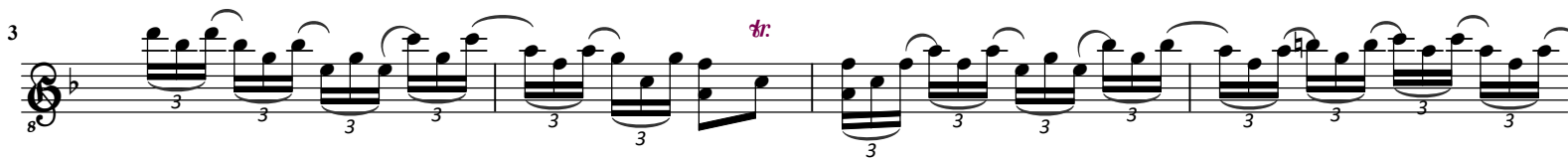
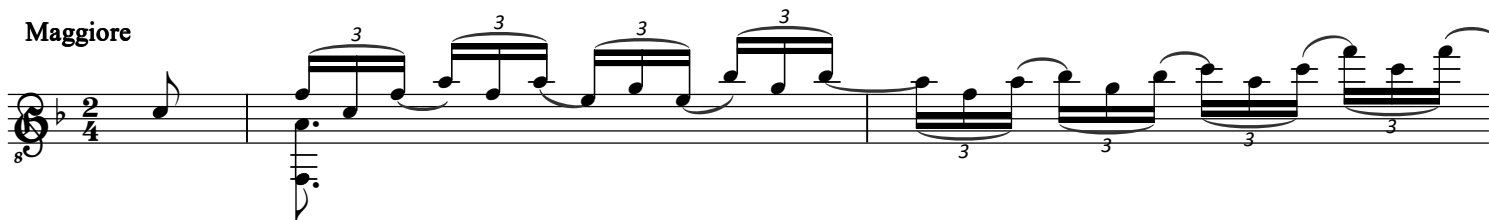

12

8

Var. 3.

\*

8

4

8

8

8

12

8

Var. 4.

6

4

6

20

25

30

