

The two parts don't seem to match

Tuning: (A-d-f#-a-c#'-e') [dedef]. Assumed to be the same for both instruments.

Measures 1-4:

- Measure 1: Top staff has a quarter rest, a quarter note 'a', and a half note 'b'. Bottom staff has a quarter note 'a', a quarter note 'a', and a half note 'a'.
- Measure 2: Top staff has a quarter note 'a', a quarter note 'a', and a half note 'r'. Bottom staff has a quarter note 'g', a quarter note 'e', and a half note 'f'.
- Measure 3: Top staff has a quarter note 'a', a quarter note 'b', and a half note 'r'. Bottom staff has a quarter note 'e', a quarter note 'a', and a half note 'a'.
- Measure 4: Top staff has a quarter note 'a', a quarter note 'b', and a half note 'r'. Bottom staff has a quarter note 'a', a quarter note 'a', and a half note 'a'.

Measures 5-8:

- Measure 5: Top staff has a quarter note 'a', a quarter note 'a', and a half note 'r'. Bottom staff has a quarter note 'a', a quarter note 'a', and a half note 'a'.
- Measure 6: Top staff has a quarter note 'a', a quarter note 'a', and a half note 'r'. Bottom staff has a quarter note 'a', a quarter note 'a', and a half note 'a'.
- Measure 7: Top staff has a quarter note 'a', a quarter note 'a', and a half note 'r'. Bottom staff has a quarter note 'a', a quarter note 'a', and a half note 'a'.
- Measure 8: Top staff has a quarter note 'a', a quarter note 'a', and a half note 'r'. Bottom staff has a quarter note 'a', a quarter note 'a', and a half note 'a'.

Measures 9-11:

- Measure 9: Top staff has a quarter note 'a', a quarter note 'a', and a half note 'r'. Bottom staff has a quarter note 'a', a quarter note 'a', and a half note 'a'.
- Measure 10: Top staff has a quarter note 'a', a quarter note 'a', and a half note 'r'. Bottom staff has a quarter note 'a', a quarter note 'a', and a half note 'a'.
- Measure 11: Top staff has a quarter note 'a', a quarter note 'a', and a half note 'r'. Bottom staff has a quarter note 'a', a quarter note 'a', and a half note 'a'.

Measures 12-14:

- Measure 12: Top staff has a quarter note 'a', a quarter note 'a', and a half note 'r'. Bottom staff has a quarter note 'a', a quarter note 'a', and a half note 'a'.
- Measure 13: Top staff has a quarter note 'a', a quarter note 'a', and a half note 'r'. Bottom staff has a quarter note 'a', a quarter note 'a', and a half note 'a'.
- Measure 14: Top staff has a quarter note 'a', a quarter note 'a', and a half note 'r'. Bottom staff has a quarter note 'a', a quarter note 'a', and a half note 'a'.

16

16

17

18

19

*//a*

*/a*

*//a*

*/a*

*//a*

20

20

21

22

*a*

*/a*

*//a*

*/a*

*a*

23

23

24

25

26

*/a*

*4*

*//a*

27

27

28

29

30

*a*

*//a*

33

33 34 35 36 37

38

38 39 40 41 42 43

44

44 45 46 47 48 49 50

The two parts don't seem to match

Tuning: (A-d-f#-a-c#'-e') [dedef]. The key for the other pieces in this suite is B minor.

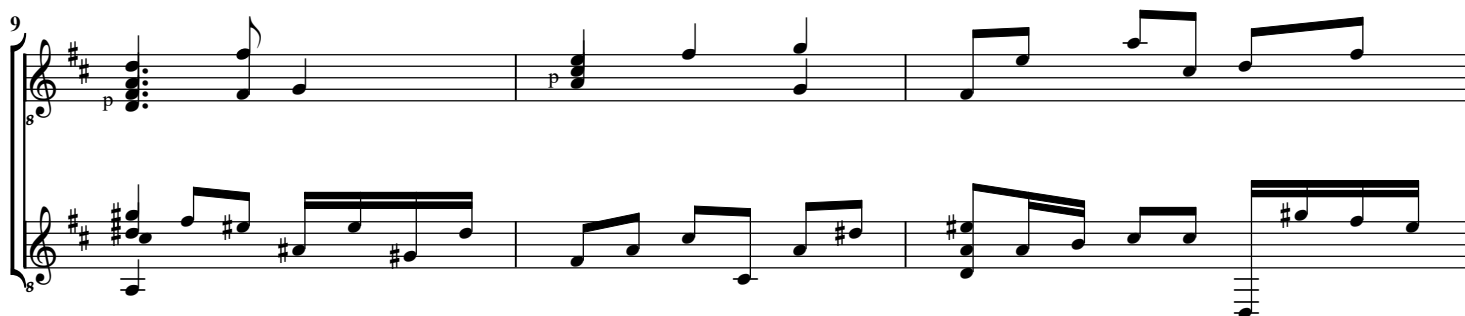

16

System 16: Treble and Bass staves. Treble staff has a treble clef and a key signature of two sharps (F# and C#). Bass staff has a bass clef and a key signature of two sharps. The system contains four measures. The first measure has a half note G4 in the treble and a half note G3 in the bass. The second measure has a half note A4 in the treble and a half note A3 in the bass. The third measure has a half note B4 in the treble and a half note B3 in the bass. The fourth measure has a half note C5 in the treble and a half note C4 in the bass. The system ends with a double bar line.

20

System 20: Treble and Bass staves. Treble staff has a treble clef and a key signature of two sharps (F# and C#). Bass staff has a bass clef and a key signature of two sharps. The system contains four measures. The first measure has a half note G4 in the treble and a half note G3 in the bass. The second measure has a half note A4 in the treble and a half note A3 in the bass. The third measure has a half note B4 in the treble and a half note B3 in the bass. The fourth measure has a half note C5 in the treble and a half note C4 in the bass. The system ends with a double bar line.

23

System 23: Treble and Bass staves. Treble staff has a treble clef and a key signature of two sharps (F# and C#). Bass staff has a bass clef and a key signature of two sharps. The system contains four measures. The first measure has a half note G4 in the treble and a half note G3 in the bass. The second measure has a half note A4 in the treble and a half note A3 in the bass. The third measure has a half note B4 in the treble and a half note B3 in the bass. The fourth measure has a half note C5 in the treble and a half note C4 in the bass. The system ends with a double bar line.

27

System 27: Treble and Bass staves. Treble staff has a treble clef and a key signature of two sharps (F# and C#). Bass staff has a bass clef and a key signature of two sharps. The system contains four measures. The first measure has a half note G4 in the treble and a half note G3 in the bass. The second measure has a half note A4 in the treble and a half note A3 in the bass. The third measure has a half note B4 in the treble and a half note B3 in the bass. The fourth measure has a half note C5 in the treble and a half note C4 in the bass. The system ends with a double bar line.

33

33 34 35 36 37

38

38 39 40 41 42 43

44

44 45 46 47 48 49 50