

Sampson Lute Book

Dowland, Allison, Johnson et aliem

Transcription by Alain Veylit

Table of Contents

1. <i>Almain[duet]</i>	p. 1
2. <i>Almain[duet]</i>	p. 2
3. <i>Rogero</i>	p. 3
4. <i>Spanish Pavane</i>	p. 4
5. <i>Heaven and earth</i>	p. 5
6. <i>Wilson's wild</i>	p. 7
7. <i>Lord Hay's Courant</i>	p. 8
8. <i>Volta</i>	p. 9
9. <i>Pavane</i>	p. 10
10. <i>Galliard</i>	p. 12
11. <i>Mrs White's choyce</i>	p. 13
12. <i>Mrs White's choyce</i>	p. 14
13. <i>The bataille galliarde by Johnson</i>	p. 15
14. <i>The Quadran Pavin</i>	p. 17
15. <i>The Galliard to the Quadran Pavin</i>	p. 20
16. <i>Packington's galliard</i>	p. 22
17. <i>Preludium</i>	p. 24
18. <i>Leveche pavin</i>	p. 25
19. <i>Allmayne by R Alisoune</i>	p. 27
20. <i>De la trumba pavin</i>	p. 29
21. <i>A fancy for 2 lutes by John Dannel</i>	p. 32
22. <i>Allman for ii lutes mr Marchant</i>	p. 33
23. <i>Lord Willobies Welcome Home</i>	p. 34
24. <i>Duncomes galiarde for 2 lutes</i>	p. 36
25. <i>In a merry moode for 2 lutes</i>	p. 38
26. <i>Bo Peep [an allmane for 2 lutes]</i>	p. 39
27. <i>Galiard for 2 lutes</i>	p. 40
28. <i>A galiard by Mr Dowland [Earl of Derby's Galliard]</i>	p. 42

Almain[duet]

1

2

7

12

Almain[duet]

2

2

♯₅ ♮₆ a c ♯₅ a a c ♯₅ e f h e f ♯₅ f ♯₅ c a c ♮₆ a a c e c e f e a c

a a a a a a

7

♮₆ e c e f e f h e f e f ♯₅ f ♯₅ c a ♮₆ c a ♮₆ x ♮₆ c a ♮₆ ♯₅ c a a a ♮₆

a a a a c a c a

13

♮₆ c a c ♮₆ a ♮₆ a c ♮₆ e c e f e f h e f a ♮₆ ♯₅ c a ♮₆ ♯₅ c a ♯₅ c ♮₆ ♮₆ ♮₆ |

a a a a c a a

2

10

17

22

27

32

36

40

45

Spanish Pavane

4

Pilkington

2

♩. ♩ ♩ ♩ ♩ ♩. ♩ ♩ ♩ ♩

7

♩ ♩ ♩ ♩. ♩ ♩ ♩ ♩ ♩

13

♩ ♩. ♩ ♩ ♩ ♩ ♩ ♩

19

♩ ♩ ♩ ♩

23

♩ ♩ ♩ ♩

27

♩ ♩ ♩ ♩ ♩ ♩

2

11

19

29

37

45

51

51 52 53 54

55

55 56 57 58

59

59 60 61

62

62 63 64 65

3

10

18

25

34

Lord Hay's Courant

8

6

7

13

3

10

18

26

34

42

Pavane

2

4

7

9

11

13

16

16

17

18

18

19

20

3

6

11

15

19

In F

2

8

12

19

24

31

37

In G

2

8

12

20

27

34

3

8

15

21

28

34

37

41

41

42

43

44

45

46

46

47

48

49

50

51

52

53

53

54

55

56

57

58

59

60

60

61

62

63

64

65

65

66

67

68

69

70

70

71

72

73

74

74

75

76

7

[illegible][illegible]

8

8

8

11

Example 11

[illegible]

16

Example 16 shows measures 16-19. The notation includes various accidentals and dynamic markings.

19

Example 19

22

Example 22

24

27

30

32

35

38

41

43

45

47

3

6

10

13

16

19

22

25

28

31

34

39

43

46

Packington's galliard

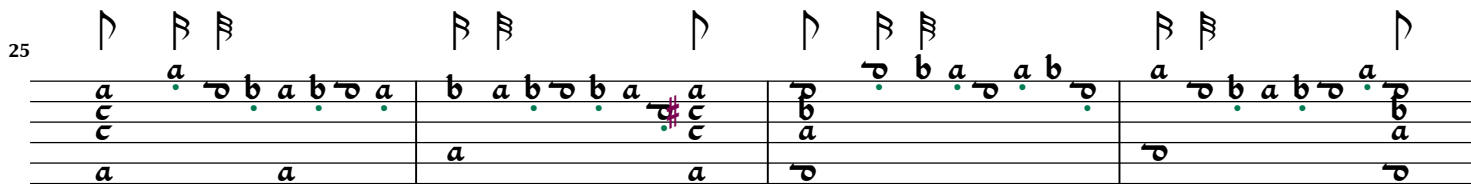
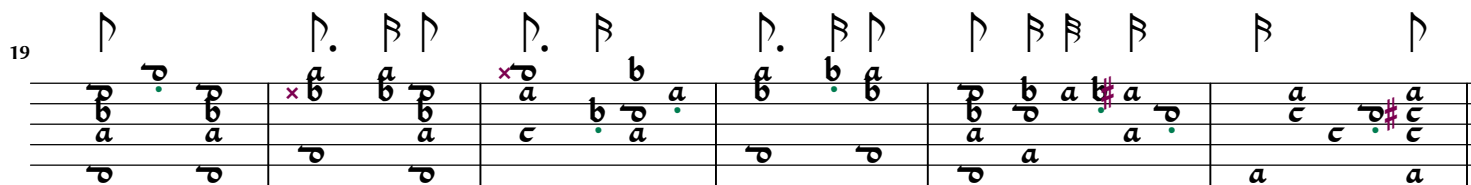
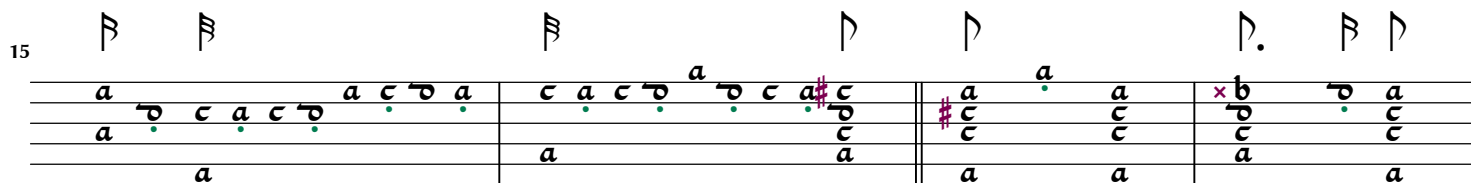
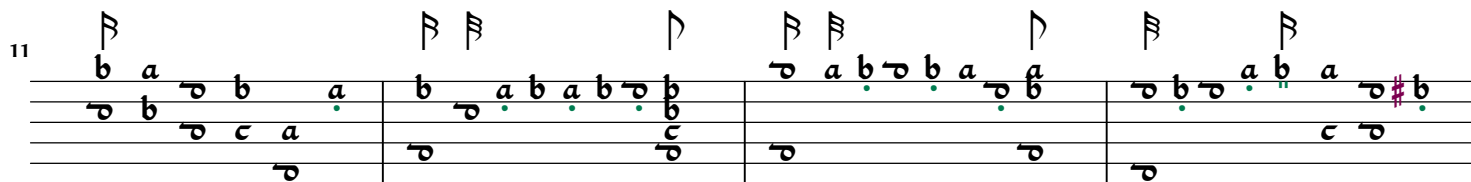
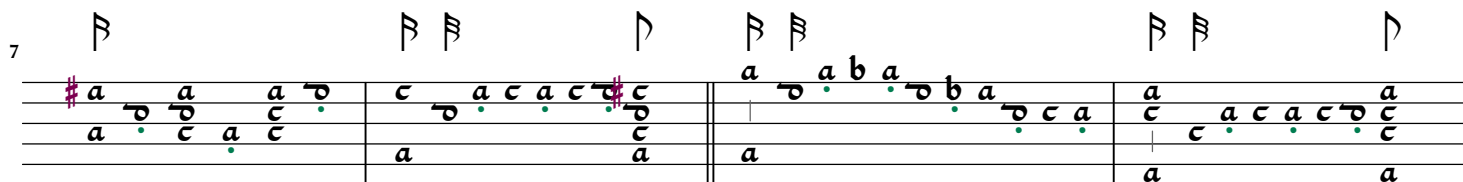

29

32

37

43

49

Preludium

24

2

6

2

6

10

13

16

20

24

28

31

34

38

42

45

47

2

10

17

21

25

29

33

42

46

50

59

63

67

71

Richard Allison

2

9

13

16

21

25

27

29

31

35

41

45

47

51

56

60

A fancy for 2 lutes by John Dannel

2

6

12

17

23

28

John Marchant

2

7

14

20

26

Lord Willobies Welcome Home

2

7

12

17

21

25

29

33

37

41

45

3

7

12

16

21

26

30

34

39

43

48

52

55

	♩	♩. ♯♩. ♯	♩	♩ ♯ ♩	♩	♩ ♯ ♩
\bar{a}	\bar{a}	\bar{a} \bar{e} \bar{a}	\bar{b} \bar{a} \bar{c} \bar{f}	\bar{c} \bar{a} \bar{e} \bar{a}	\bar{b} \bar{b} \bar{b}	\bar{a} \bar{b} \bar{a}
\bar{c}	\bar{b}	\bar{c}			\bar{b} \bar{a} \bar{a}	\bar{a} \bar{a} \bar{b}
	\bar{b} \bar{c}				\bar{b} \bar{a} \bar{c}	\bar{b} \bar{a} \bar{c}

[illegible][illegible]

¹⁹

β h h h h f d	β β d d c a c d	d β d d f d c d	 a	d β d b d b a b	d a c c
		a	c	a c b	c
			a		a a

25 

2

6

10

14

17

22

25

30

3

6

9

14

17

21

25

28

31

36

41

47

A galiard by Mr Dowland [Earl of Derby's Galiard]

3

8

13

19

24

29

34

40

