

**Two sonatas
by
Christian Gottlieb Scheidler
(ca.1752-ca.1815)**

Published by Alain Veylit

Table of Contents

1. Concerto in D-Dur	p. 1
2. 2d movement. Romanze	p. 10
3. 3d movement. Rondo	p. 12
4. Sonata in C - 1st movement - Allegro	p. 18
5. 2d movement - Romance	p. 21
6. 3d movement - Rondo	p. 23

Copyright © 2015 by Alain Veylit

All rights reserved. This book or any portion thereof
may not be reproduced or used in any manner whatsoever
without the express written permission of the publisher.

Musickshandmade Publication

Printed in the United States of America
2017, December 08

Concerto in D-Dur

1st movement - Allegro

Flute + guitar. [Originally for violin and guitar]

Christian Gottlieb Scheidler

♩ = 90

Flute

Guitar

5

10

15

20

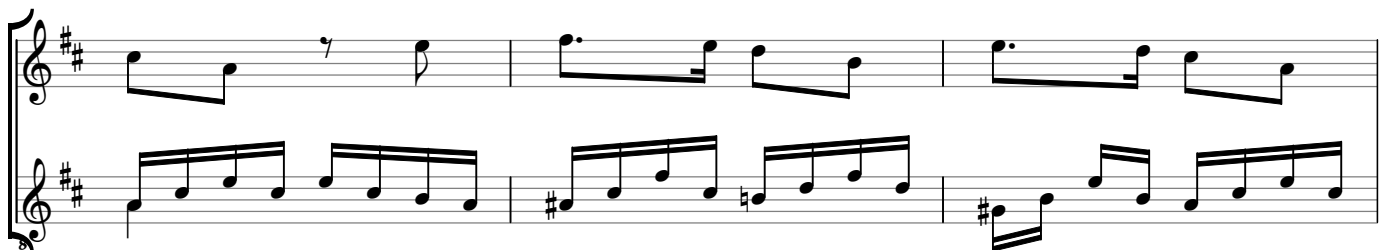
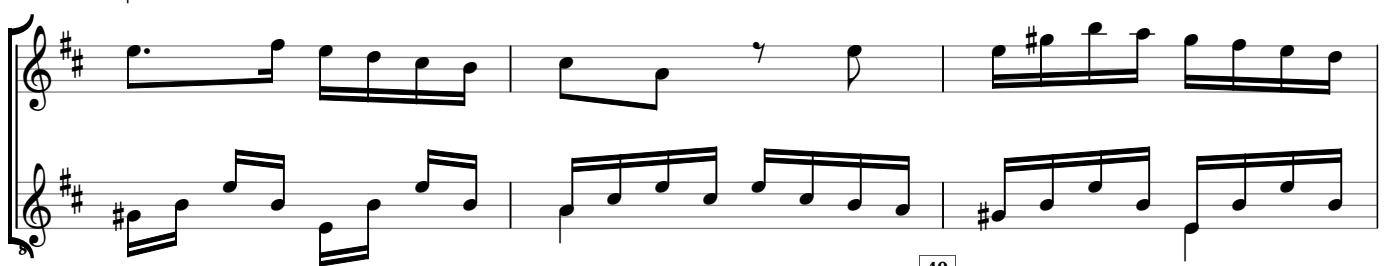
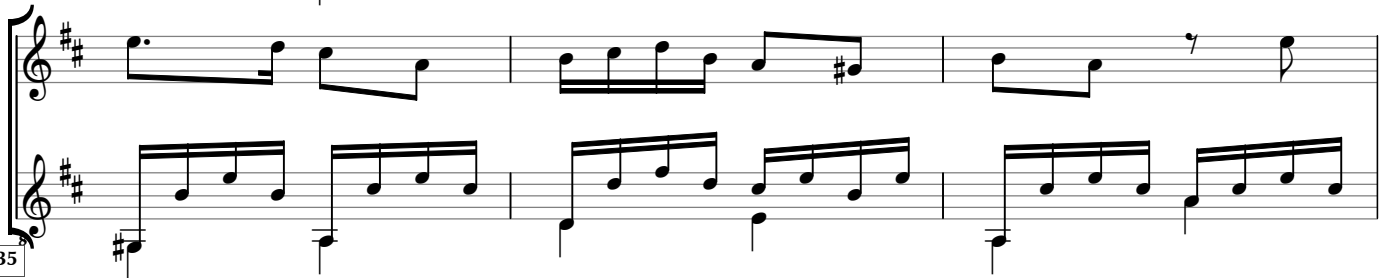
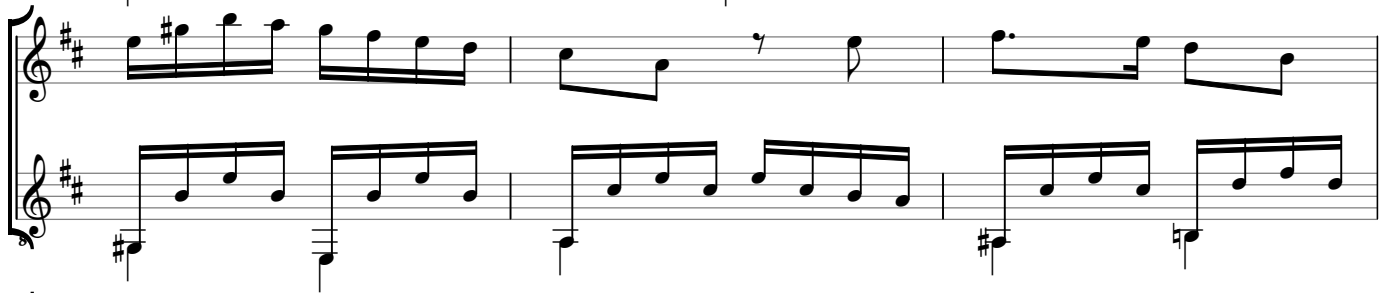

45

70

75

80

85

110

115

120

125

130

135

140

145

150

155

160

170

175

180

2d movement. Romanze

Christian Gottlieb Scheidler

$\text{♩} = 70$

Flute

Guitar

5

10

15

20

25

3d movement. Rondo

5 Christian Gottlieb Scheidler

♩ = 80

10

15

20

25

30

35

40

45

50

55

60

65

70

75

80

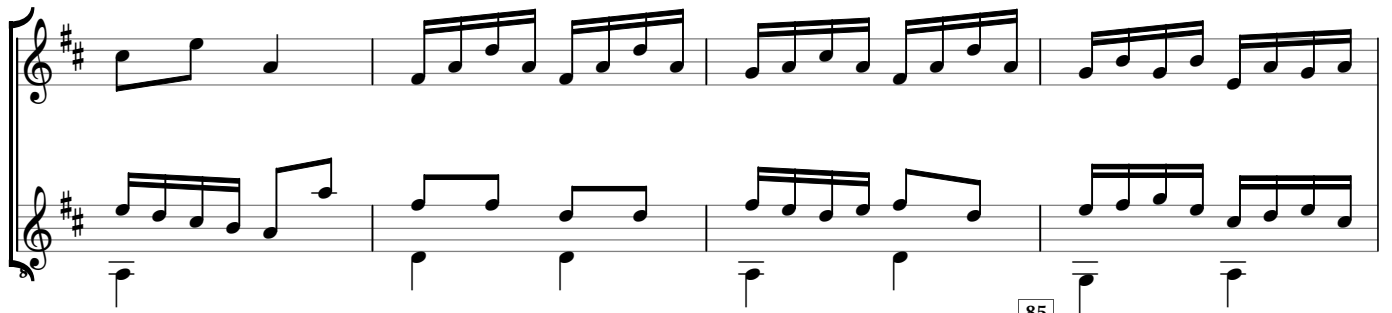

85

90

95

100

105

110

115

120

125

125

130

135

140

145

Sonata in C - 1st movement - Allegro

Christian Gottlieb Scheidler

guitar

♩ = 100

5

10

15

20

25

30

35

40

45

50

55

2d movement - Romance

Andante

Christian Gottlieb Scheidler

♩ = 57

5 10 15 20 25 30 35 40

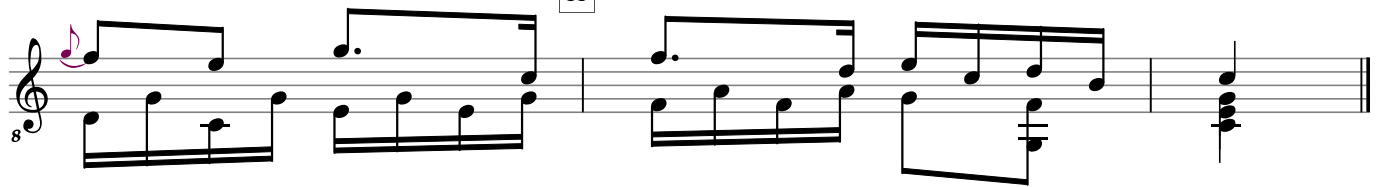
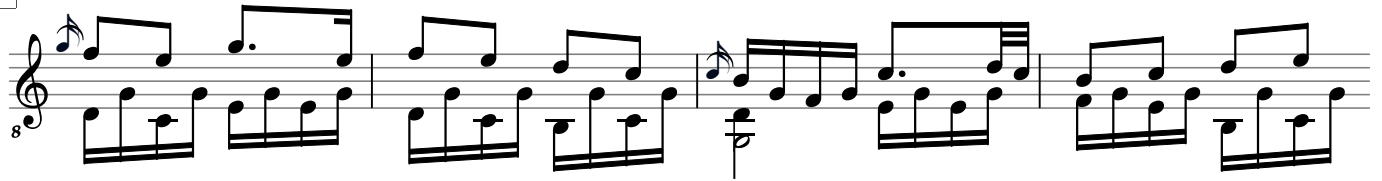
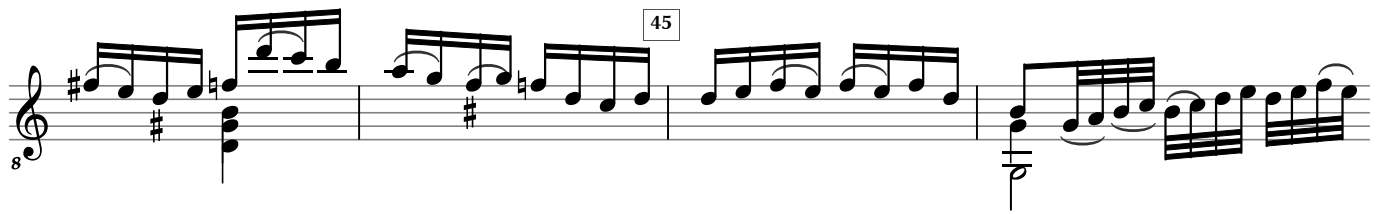

3d movement - Rondo

Christian Gottlieb Scheidler

$\text{♩} = 100$

5

10

15

20

25

30

35

40

45

50

55

8

60

8

65

8

70

8

75

80

8

85

8

90

8

95

8

100

8

105

