

Nuove Inventioni di Balli

Cesare Negri

1604

Table of Contents

- | | |
|---|-----------------------------------|
| 1. <i>Lo Spagnoletto</i> | 23. <i>Laura gentile</i> |
| 2. <i>Il Villanico</i> | 24. <i>Alta Mendozza</i> |
| 3. <i>La barriera</i> | 25. <i>Adda felice</i> |
| 4. <i>Brando gentile</i> | 26. <i>Il bizzaro</i> |
| 5. <i>Pavaniglia alla Romana</i> | 27. <i>Sò ben mi hà bon tempo</i> |
| 6. <i>Il gratioso</i> | 28. <i>Il pastor leggiadro</i> |
| 7. <i>Il torneo amoroso</i> | 29. <i>Alta somaglia</i> |
| 8. <i>Il bianco fiore</i> | 30. <i>Il bigara</i> |
| 9. <i>Il Cesarino</i> | 31. <i>Leggiadra Marina</i> |
| 10. <i>Brando di Cales</i> | 32. <i>Fedeltà d'amore</i> |
| 11. <i>Pavaniglia all'uso di Milano</i> | 33. <i>Leggiadra gioiosa</i> |
| 12. <i>La cortesia amorosa</i> | 34. <i>Nobiltà d'amore</i> |
| 13. <i>La biscia amorosa</i> | 35. <i>Bizzarria d'amore</i> |
| 14. <i>Bassa gioiosa</i> | 36. <i>La battaglia</i> |
| 15. <i>Bassa delle ninfe messa</i> | 37. <i>La corrente</i> |
| 16. <i>Amor felice</i> | 38. <i>La nizzarda</i> |
| 17. <i>Alta visconte</i> | 39. <i>Ballo nuovo</i> |
| 18. <i>Alemana d'amore</i> | 40. <i>Ballo nuovo 2</i> |
| 19. <i>Galleria d'amore</i> | 41. <i>La catena d'amore</i> |
| 20. <i>Tordiglione nuovo</i> | 42. <i>La caccia d'amore</i> |
| 21. <i>Il canario</i> | 43. <i>Brando</i> |
| 22. <i>Bassa imperiale</i> | |

Lo Spagnoletto

5

a

10

Il Villanico

5

La barriera

5

10

a

[illegible][illegible][illegible]

40

45

50

Brando gentile

Il gratoso

5

10 15

Il torneo amoroso

5

10

15

20 25

30

a

35

a

40

45

a

50

a

55

60

a

Il bianco fiore

65

a

10 15 20

a

a

Il Cesarino

5 10

a

Brando di Cales

5 6

10

15 20

25

30 35

40

45 50

55

60 65

70 75

Pavaniglia all'uso di Milano

5

10 15

La cortesia amorosa

5

10 15

15 20

20 25

30

La biscia amorosa

5 10

15 20

Bassa gioiosa

20

25

25

30

Bassa delle ninfe messa

5

10

15

20

Amor felice

5

Alta visconte

10

15 20

25

Alemana d'amore

5

10

15 20

25 30

Galleria d'amore

5

10 15

20

Tordiglione nuovo

5

Il canario

Bassa imperiale

Laura gentile

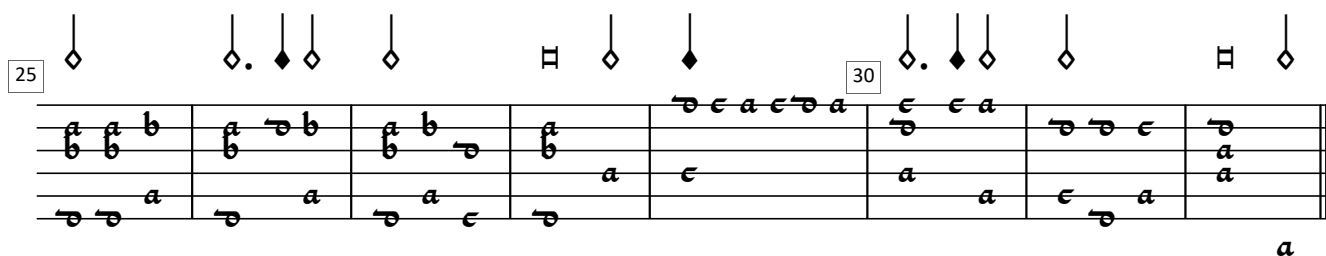
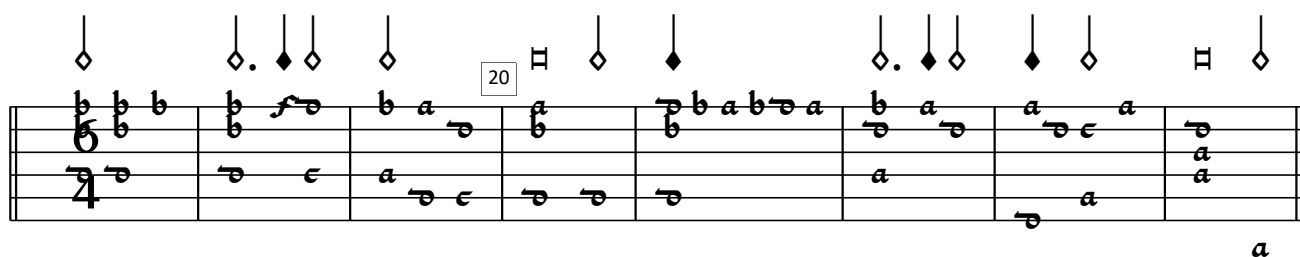
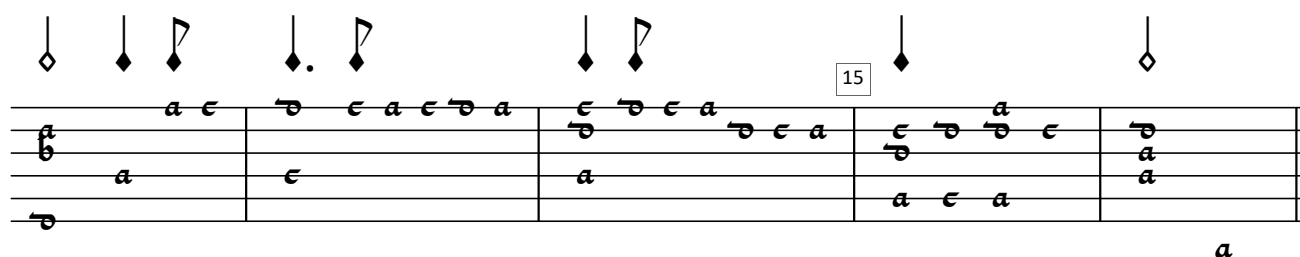
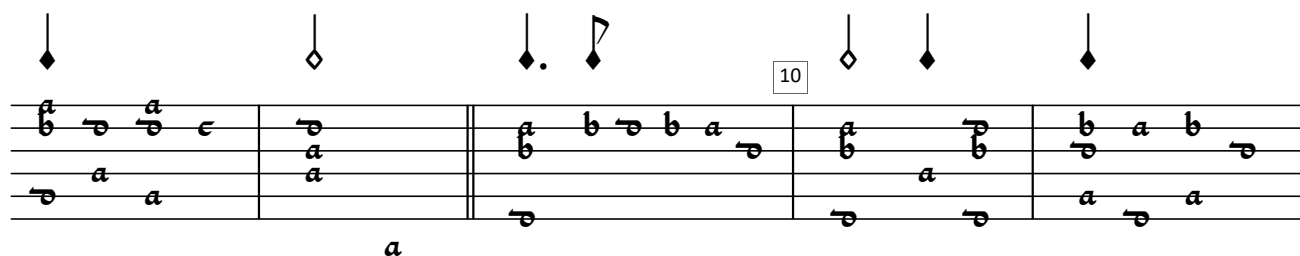
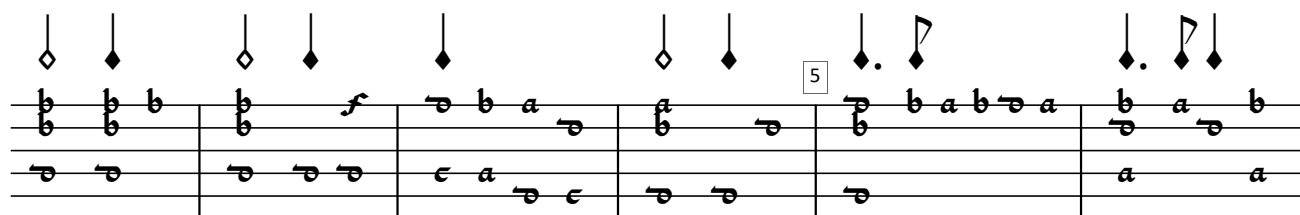

Alta Mendoza

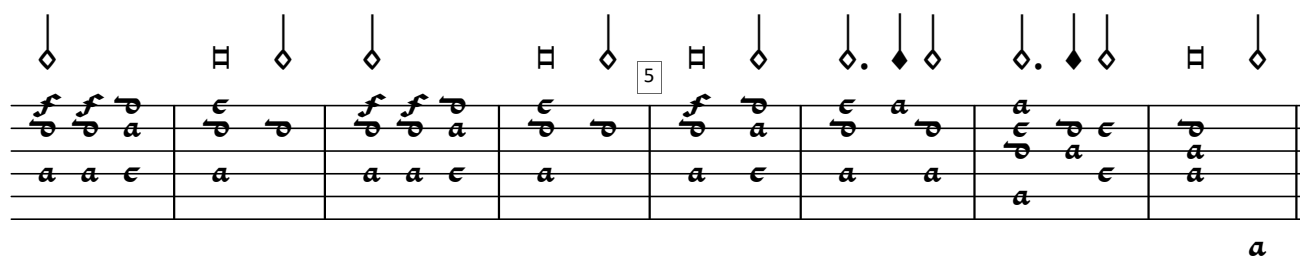

10 15

20 21

25 26

30 35

Adda felice

5 10

15 20

a

a

Il bizzaro

Sò ben mì hà bon tempo

25 30

Il pastor leggiadro

5

10

Alta somaglia

5

10

15

20

20

Il bigara

5

10

15

20

25

Leggiadra Marina

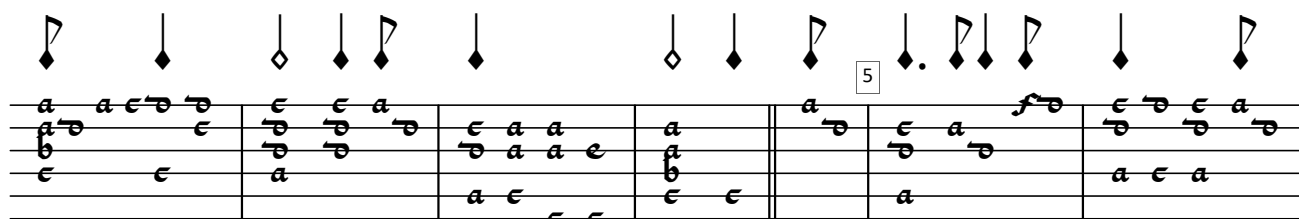

a

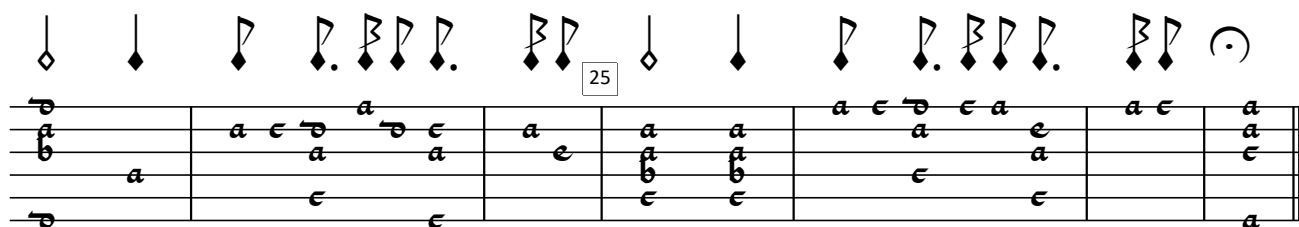
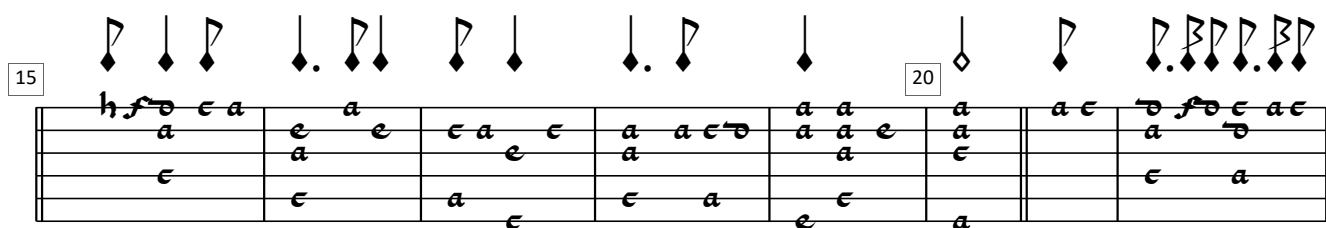
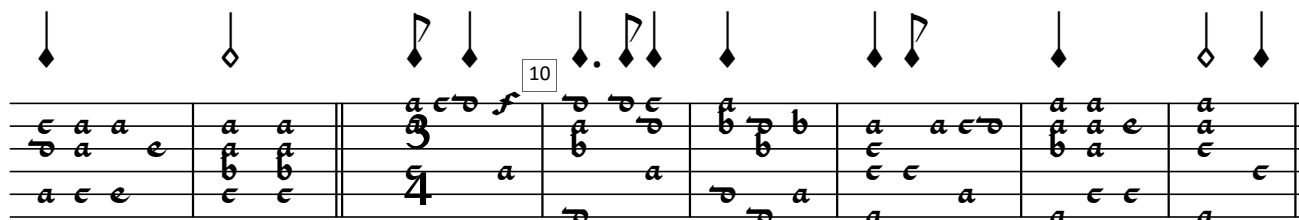

Fedeltà d'amore

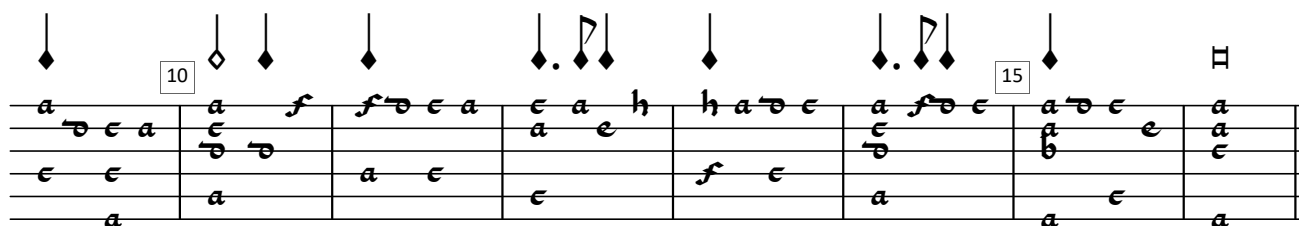
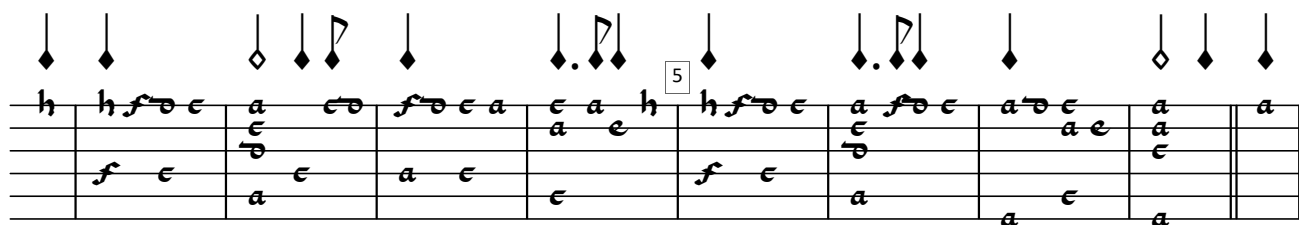

Leggiadra gioiosa

Nobilità d'amore

Bizzarria d'amore

10 15

a

La battaglia

5 10 15 20 25 30 35

40

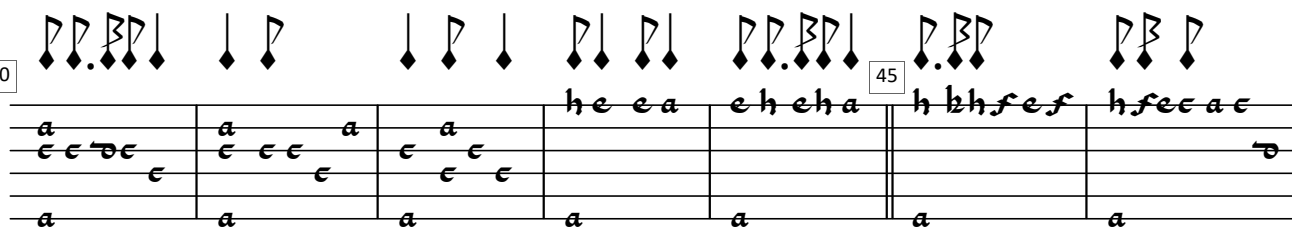

45

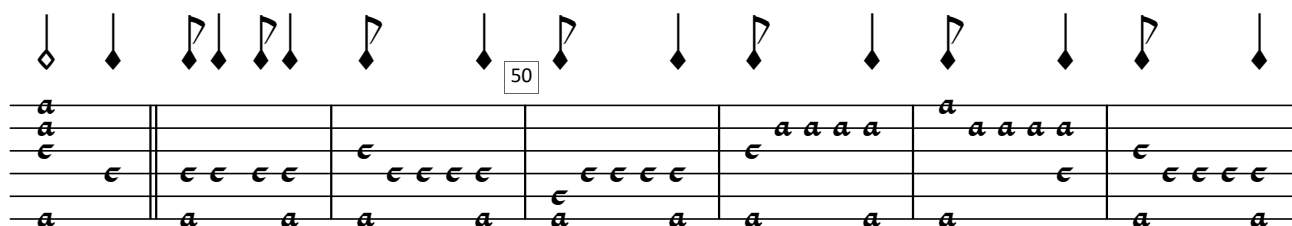

50

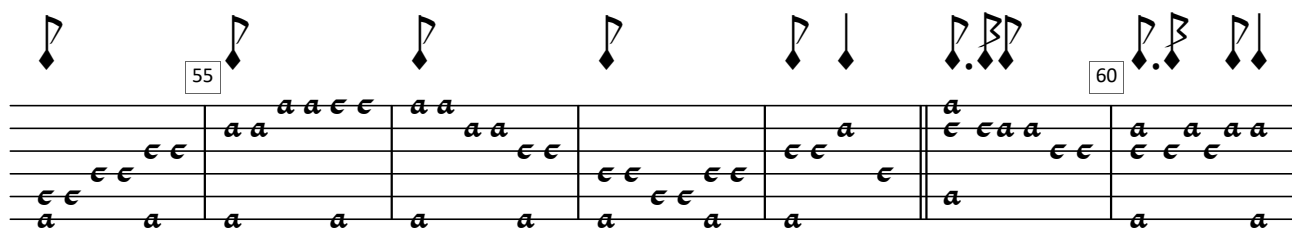

55

60

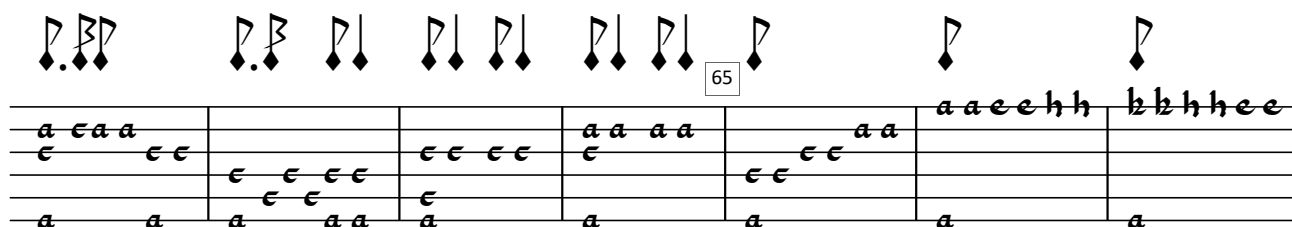

65

70

75

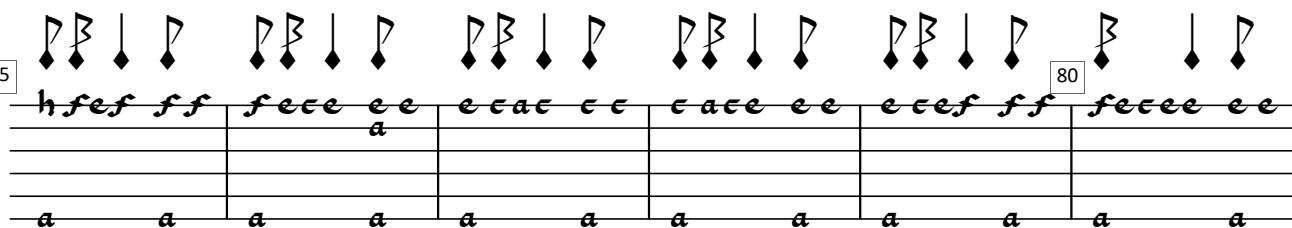

80

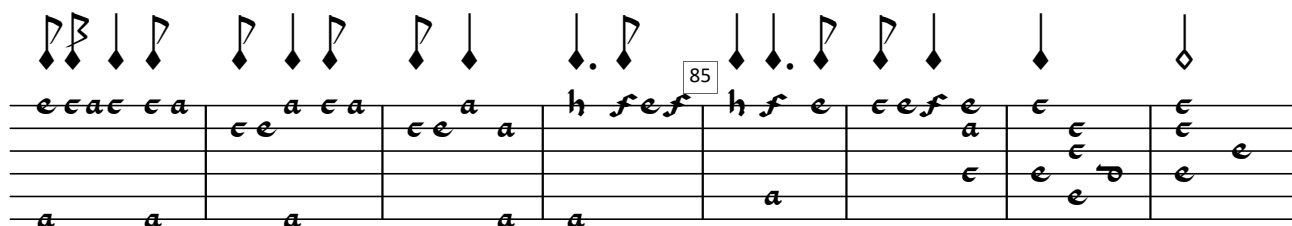

85

90 95

La corrente

5

10

La nizzarda

5

a a

10 15

a a

20

a

Ballo nuovo

5

10

15

20

25

Ballo nuovo 2

5

10

15

La catena d'amore

5

10

15

20

25

30

La caccia d'amore

5

10

15

20

Brando

5

10 15

a *a*

20

a

25 30 35

a

40 45

a

50 55

a

60

a

65 70

a

75 80

85 90

95

