

*Variations on Green Sleeves*  
*for*  
*Recorder and Lute*

Transcription by Alain Veylit

# Variations on Green sleeves - C Major

Recorder

8

14

19

24

29

34

38

43

47

51

56

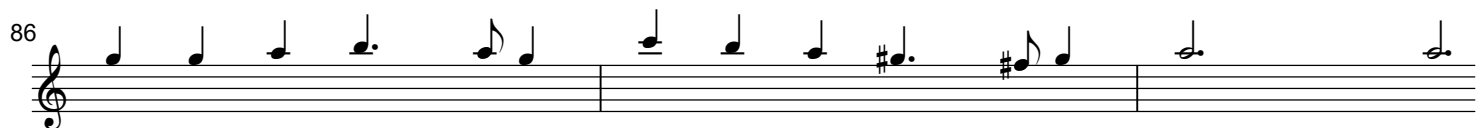
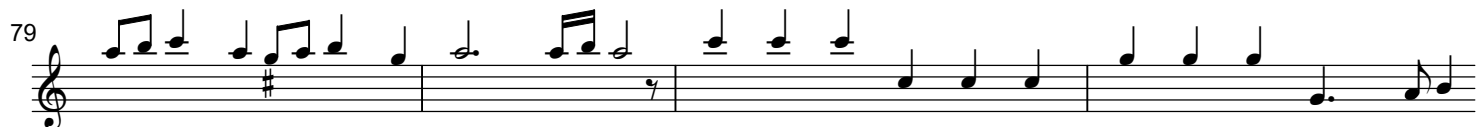

# Variations on Green sleeves - C Major

Recorder and archlute

29

29 30 31 32 33

34

Example 10 (continued)

34

35

36

37

38

Example 10

38

39

40

41

42

43

43

44

45

46

47

The rose tree, the rose tree, / The rose tree, the rose tree, / The rose tree, the rose tree, / The rose tree, the rose tree.

51

56

60

63

67

70

70

73

73

76

76

79

79

83

83

86

86 87 88

89

89 90 91

92

92 93 94

95

95 96 97 98 99

100

100 101 102 103

104

104

108

108

112

112

117

117

123

123

# Variations on Green sleeves - F Major

Recorder

8

14

19

24

29

34

38

43

47

51

56

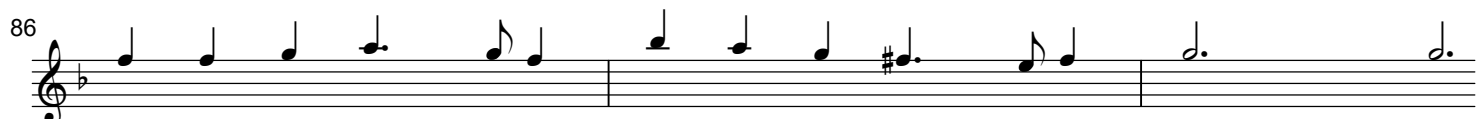
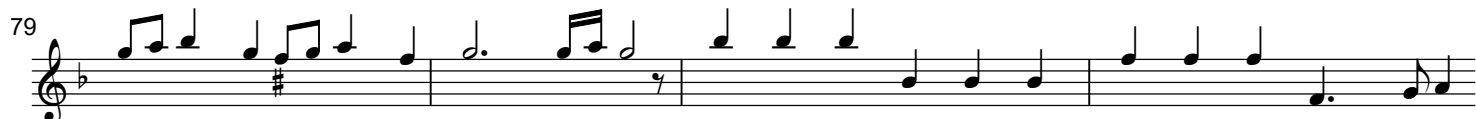

100

104

[illegible]

112

[illegible]

123

# Variations on Green sleeves - F Major

Flute and archlute

20

Example 10

The Rose Tree

3/4

G major

1. The Rose Tree

2. The Rose Tree

3. The Rose Tree

4. The Rose Tree

5. The Rose Tree

6. The Rose Tree

7. The Rose Tree

8. The Rose Tree

9. The Rose Tree

10. The Rose Tree

11. The Rose Tree

12. The Rose Tree

13. The Rose Tree

14. The Rose Tree

15. The Rose Tree

16. The Rose Tree

17. The Rose Tree

18. The Rose Tree

19. The Rose Tree

20. The Rose Tree

24

The Rose Tree

28

*a*  
*a*  
*r*

*a* *a* *b* *a* *a* *a*

31

34

34

35

36

37

Figured bass notation for measures 37-39:

a	b	a	⊖	b	a	⊖	a	⊖	b	⊖	b	a

40

Figured bass notation for measures 40-42:

b	r	r	a	⊖	a	b	r	a	b	a	⊖	a

43

Figured bass notation for measures 43-45:

b	⊖	a	b	r	a	b	⊖	a	b	⊖	a

46

Figured bass notation for measures 46-48:

a	b	⊖	a	a	⊖	a	b	a	a	⊖	a

49

Figured bass notation for measures 49-51:

a	b	⊖	a	⊖	b	⊖	a	b	a	⊖	b	a

53

56

59

62

65

67

67

68

69

69

70

71

71

72

73

74

74

75

76

76

77

78

78

79

80

80

81

82

83

83

84

85

85

86

87

87

88

89

90

Treble staff:  $\text{a} \text{ a} \text{ a} \text{ a} \text{ a} \text{ a} \text{ a} \text{ a}$   
 Bass staff:  $\text{a}$  |  $\text{a}$   
 Piano:  $\text{a} \text{ a} \text{ b} \text{ a} \text{ b} \text{ a}$  |  $\text{b} \text{ a} \text{ b} \text{ a} \text{ r} \text{ a}$

92

Treble staff:  $\text{a} \text{ a} \text{ a} \text{ a} \text{ a} \text{ a} \text{ a}$   
 Bass staff:  $\text{a}$  |  $\text{a}$   
 Piano:  $\text{a} \text{ r} \text{ b} \text{ a} \text{ a}$  |  $\text{a} \text{ b} \text{ a} \text{ b} \text{ a} \text{ r} \text{ a}$

94

Treble staff:  $\text{a} \text{ a} \text{ a} \text{ a} \text{ a} \text{ a} \text{ a}$   
 Bass staff:  $\text{a}$  |  $\text{a}$   
 Piano:  $\text{a} \text{ b} \text{ a} \text{ b} \text{ a}$  |  $\text{b} \text{ a} \text{ r} \text{ b} \text{ a} \text{ r} \text{ a}$

96

Treble staff:  $\text{a} \text{ a} \text{ a} \text{ a} \text{ a} \text{ a}$   
 Bass staff:  $\text{a}$  |  $\text{a}$  |  $\text{a}$   
 Piano:  $\text{a} \text{ b} \text{ a} \text{ a}$  |  $\text{a} \text{ b} \text{ a} \text{ b}$  |  $\text{a} \text{ a} \text{ a} \text{ a}$

99

Treble staff:  $\text{a} \text{ a} \text{ a} \text{ a} \text{ a} \text{ a}$   
 Bass staff:  $\text{a}$  |  $\text{a}$  |  $\text{a}$   
 Piano:  $\text{a} \text{ a} \text{ a} \text{ b}$  |  $\text{a} \text{ b} \text{ a} \text{ b}$  |  $\text{a} \text{ b} \text{ a} \text{ b} \text{ a} \text{ r} \text{ a}$

102

103

104

105

106

107

108

109

110

111

112

113

114

115

116

*a r a r a r a*

120

[illegible]